



Annual Report **2019**

Ports of Almería and Carboneras



Puerto de Almería



Autoridad Portuaria de Almería



Annual Report 2019

Port of Almería and Carboneras

1.1	COMPOSITION OF THE BOARDS OF DIRECTORS	8
1.1.1	Board of directors	8
1.1.2	Alternate board members	8
1.2	LIST OF PERSONNEL OF THE PORT AUTHORITY OF ALMERIA	9
1.2.1	Top management	9
1.2.2	Personnel not in collective agreement	9
1.2.3	Personnel in collective agreement	9
1.2.4	Personnel in temporary agreement	10
1.3	TRAFFIC THROUGHPUT IN THE DIFFERENT PORTS / 2019	11

FINANCIAL STATEMENTS

1.1	MANAGEMENT REPORT 2019	13
	Balance sheet	18
	Profit and loss account	22
	Cash flow statement for the financial year	25
	Statement of changes in net worth for the financial year	27
	Resources arising from operations	29
	Flow of funds statement	30
	Variation in working capital	32

2 TECHNICAL CHARACTERISTICS OF THE PORT ALMERÍA

2.1	GENERAL CONDITIONS	34
2.1.1	Situation	34
2.1.2	Wind regimen	34

2.1.3	Deep water storm regimen or theoretical storm	34
2.1.4	Tides	34
2.1.5	Entry	34
2.1.5.1	Entry channel	34
2.1.5.2	Mouth	34
2.1.5.3	tug assistance for arrival and departure	34
2.1.5.4	Largest vessel arrived in the last year	35
2.1.6	Surface of flotation	35
2.1.6.1	Area 1	35
2.1.6.2	Area 2	35
	Plan of lengths and depths of quays	36
	Plan of water limits for the port	36
	Port of Almería: Uses	37
2.2	FACILITIES SERVING MARITIME TRADE	38
2.2.1	Quays and Berths	38
2.2.1.1	Classification by docks	38
2.2.1.2	Classification by use and draughts	39
2.2.2	Land surface and depot areas (m²)	39
2.2.3	Cold storage and ice factories	39
2.2.4	Ferry terminals	40
2.2.5	Fishing facilities	40
2.2.6	Buildings and facilities for public use	40
2.2.7	Breakwaters	42
2.2.8	Schematic plan of beacons and marker buoys	42
2.2.9	List of lighthouses and beacons	44
2.3	INDIRECT SERVICES (TECHNICAL & NAUTICAL)	45
2.3.1	Towage and vessels	45
2.3.2	Vessel berthing and casting off	45
2.3.3	Vessel pilotage	45



Annual Report 2019

Port of Almería
and Carboneras

2.4	FACILITIES FOR SHIPS	45
2.4.1	Docks	45
2.4.1.1	Dry docks	45
2.4.1.2	Floating docks	45
2.4.2	Slipways	45
2.4.3	Shipyards	45
2.4.4	Vessel supply service	46
2.5	SHORE-SIDE MEANS	46
2.5.1	Cranes	46
2.5.1.1	Quay Cranes	46
2.5.1.2	Mobile cranes	46
2.5.1.3	Number of cranes. Summary	46
2.5.2	Special loading and unloading facilities	47
2.5.3	Railway rolling stock	47
2.5.4	Auxiliary cargo handling and transport equipment	48
2.5.5	Other auxiliary equipment	49
2.6	FLOATING EQUIPMENT	49
2.6.1	Dredges	49
2.6.2	Tugs	49
2.6.3	Dredgers, flatboats and barges	49
2.6.4	Floating cranes	49
2.6.5	Other auxiliary floating equipment	49
2.7	LAND ACCESES AND INTERIOR COMMUNICATIONS	50
2.7.1	Land accesses and interior communications	50
2.7.2	Plan of land access points and internal communications	50
 CARBONERAS		
2.1	GENERAL CONDITIONS	51
2.1.1	Situation	51

2.1.2	Wind regimen	51
2.1.3	Deep water storm regimen or theoretical storm	51
2.1.4	Tides	51
2.1.5	Entry	53
2.1.5.1	Entry channel	53
2.1.5.2	Mouth	54
2.1.5.3	Tug assistance for arrival and departure	54
2.1.5.4	Largest vessel entered in the last year	54
2.1.6	Surface of flotation	55
2.1.6.1	Area 1	55
2.1.6.2	Area 2	55
2.2	FACILITIES SERVING MARITIME TRADE	55
2.2.1	Quays and berths	55
2.2.1.1	Classifications by docks	55
2.2.1.2	Classifications by use and draughts	56
2.2.2	Land surface and depor areas (m²)	56
2.2.3	Cold sotrage and ice factories	56
2.2.4	Ferry terminals	56
2.2.5	Fishing facilities	56
2.2.6	Buildings and facilities for public use	57
2.2.7	Breakwaters	57
2.2.8	Schematic plan of beacons and marker buoys	57
2.2.9	List of lighthouses and beacons	58
2.3	INDIRECT SERVICES (TECHNICAL AND NAUTICAL)	58
2.3.1	Towage and vessels	58
2.3.2	Vessel berthing and casting off	58
2.3.3	Vessel pilotage	58
2.4	FACILITIES FOR VESSELS	58
2.4.1	Dry docks	58



Annual Report 2019

Port of Almería
and Carboneras

2.4.2	Floating docks	58
2.4.3	Slipways	59
2.4.4	Shipyards	59
2.4.5	Vessel supply service	59
2.5	SHORE-SIDE MEANS	60
2.5.1	Cranes	60
2.5.1.1	Quay Cranes: None	60
2.5.1.2	Mobile Cranes	60
2.5.1.3	Number of Cranes. Summary	60
2.5.2	Special loading and unloading facilities	60
2.5.3	Railway rolling stock	60
2.5.4	Auxiliary cargo handling and transport equipment	61
2.5.5	Other auxiliary equipment	62
2.6	FLOATING EQUIPMENT	62
2.6.1	Dredges	62
2.6.2	Tugs	62
2.6.3	Dredgers, flatboats and barges	62
2.6.4	Floating cranes	62
2.6.5	Other auxiliary floating equipment	62
2.7	LAND ACCESES AND INTERIOR COMMUNICATIONS	63
2.7.1	Land acceses and interior communications	63
2.8	BRIEF DESCRIPTION OF FACILITIES FOR SPECIFIC TRANSPORT	63

3 PRIVATE CONSTRUCTIONS WORKS AND AUTHORISED ACTIVITIES

3.1	AUTHORISATIONS BEFORES 2019 WHICH ARE IN FORCE	65
3.2	AUTHORISED IN THE YEAR	67

4 TRAFFIC STATISTICS

4.1	PASSENGER TRAFFIC	70
4.1.1	Passengers	70
4.1.1.1	Passengers, number	70
4.1.1.2	Regular shipping line passengers, number. Previous and next ports of call	70
4.1.2	Passenger vehicles. Number of units	70
4.2	VESSELS	71
4.2.1	Mercant ships	71
4.2.1.1	Distribution by tonnage	71
4.2.1.2	Distribution by flag	72
4.2.1.3	Distribution by vessel type	74
4.2.2	Warships	76
4.2.3	Fishing boats	76
4.2.4	Leisure craft	76
4.2.5	Vessels entered for scrap	76
4.2.6	Other vessels	76
4.3	CARGO, TONS	77
4.3.1	Handled at Port Authority quays and berths	77
4.3.2	Handled at private quays and berths	80
4.3.3	Loaded and unloaded in the year	81
4.3.4	Total cargo by country of origin and destination	84
4.3.5	Transhipped cargoes	85
4.3.6	Roll-On / Roll-Off traffic	86
4.3.6.1	Summary of Roll-on traffic	86
4.3.6.2	Roll-on intermodal transport units (ITUs)	86
4.3.6.3	Units of cargo vehicles	87



Annual Report 2019

Port of Almería and Carboneras

4.3.7	Cargo classification	88
4.3.7.1	Classification by type	88
4.3.7.2	AB - Classification by type and packaging	91
4.3.7.3	Classification of cargo in transit by type	97
4.3.7.4	AB Class. of goods in transit by nature and packaging	97
4.4	DOMESTIC TRAFFIC, TONS	98
4.5	SUPPLIES	98
4.6	FISH CAPTURED	99
4.7	CONTAINER TRAFFIC	99
4.7.1	20 foot containers	99
4.7.2	Containers longer than 20 foot	99
4.7.3	Containers of 20 foot or longer	100
4.7.4	Containers of 20 foot or longer in transit	100
4.7.5	Total containers equivalent to 20 foot (Teus)	100
4.7.6	Containers equivalent to 20 foot (Teus) in transit	101
4.7.7	Containerised goods classified by nature	102
4.8	GENERAL SUMMARY OF MARITIME TRAFFIC	103
4.8.1	General chart No 1	103
4.8.2	General chart No 2 (local traffic, supplies and fresh fish, included)	103
4.8.3	Cuadro General Nº 3	104
4.9	HINTERLAND TRAFFIC	104

5 PORT USE

5.1	QUAYS USE (TONS.)	106
5.2	BASINS	107
5.3	POINTED MOORINGS	107

5.4	BERTHS	107
5.5	AREA UTILIZATION	108
5.6	MECHANICAL SHORE EQUIPMENT	108
5.6.1	Cranes	108
5.6.2	Special instalations	108
5.7	FORK-LIFT TRUCKS	109
5.8	CONVEYOR BELTS	109
5.9	LOADER SHOVELS	109
5.10	RAILWAY SHUNTING	109
5.11	WAGONS	109
5.12	TRUCKS	109
5.13	SCALES	109
5.14	FLOATING CRANES	109
5.15	TUGS	109
5.16	SLIPWAYS	109

6 CONSTRUCTIONS PROJECTS

6.1	WORKS IN PROGRESS OR COMPLETED IN THE YEAR 2019	111
6.2	BRIEF DESCRIPTION OF MAIN WORKS	112

7 REGULAR SHIPPING LINES

7.1	REGULAR SHIPPING LINES	115
-----	------------------------------	-----

Taking care of the present. Laying the foundations for the future



Jesús Caicedo Bernabé
President of the Almería Port Authority

A review of the key figures indicates that 2019 was a year of ups and downs. The combined balance sheet for the ports managed by the Almería Port Authority –at the provincial capital and Carboneras– indicates some impressive figures in terms of general freight volume, which has increased by 86.31%, while the number of passengers was almost 960,000. Dry bulk volume, on the other hand, recorded a decrease of 49.45%.

The decrease in dry bulk volume reflects the experience of the Port of Carboneras, where volumes shrunk by nearly 45% due to the freeze on imported coal for the now inactive Endesa Thermal Power Station, and the Port of LafargeHolcim, which reported a drop of 42.5% in cement volume. A notable increase of 33.4% in dry bulk volume through the Ribera I Quay, managed directly by the Almería Port Authority (APA), was not enough to compensate these downturns.

The Port of Almería, on the other hand, registered an increase in freight volume of 45.2%. Gypsum, cement, fertilizers and salt were the dry bulk commodities to record the most significant volumes. General freight volume increased by more than 86%, with important contributions made by steel products, fertilizers, food products, construction materials and ro-ro freight. Container freight continued the upward trend begun last year, reporting an impressive increase of 316%. A little over 4,100 tonnes of fish were landed at the Lonja de Almería fish market, down 2.3% on the figures for 2018.

Looking beyond the cyclical fluctuations in the data, the management balance sheet indicates that 2019 was a year in which the foundations were laid for our ports to steer a new course and be better equipped to meet future challenges.

During the previous accounting period, we adopted the 2020–2024 Investment Plan, an ambitious programme

Annual
Report
2019

Port of Almería
and Carboneras



Annual Report 2019

Port of Almería and Carboneras

with which we launched a series of projects to enable us to add to and improve port infrastructures and services. These projects –some of which are already under construction– contribute to the development and creation of employment in the port community and the province of Almería. The APA is conscious that this development must be sustainable, socially and economically as well as environmentally.

One of the most important large-scale projects under the Investment Plan is the extension of the Pechina Quay and its connection with the exterior dike, creating a new harbor basin able to admit deeper-fraught vessels and handle growing freight volumes. Other important projects are the dust-control barriers at the Port of Carboneras; the anchorage classification of the Puerto Pesquero; the refurbishment of the new esplanades reclaimed from the sea next to the Pechina Quay; and the extension of the Levante Quay for cruise ship stopovers. Other projects of note are the Second-Sale Fish Centre; the new security forces headquarters; and the photo voltaic energy installation which will supply almost 100% of the electrical energy requirements of the Maritime Station at the

Port of Almería. Direct road access to the ports at Almería and Carboneras, as well as rail links, are vitally important challenges that we are also working on.

As part of our ambition to open up the Port of Almería and integrate it into the city, progress was also made with Almería's largest town planning project, the City-Port project. An important milestone was the allocation of the tender for restoration work to the "English Cable" structure, an iconic feature of the city which, in 2021, will provide a pedestrian walkway to and from the city, offering spectacular views over the city and bay areas.

I wish to express my appreciation to the port community and the APA team for their efforts, thanks to which the ports at Almería and Carboneras have become one of the primary focal points of wealth and job creation in the province. It is our intention that they remain so. Our objectives are clear: we have the resources, the will and the determination, and I am convinced that collaboration between all the members of the port community's extended family and associated government agencies will ensure our ability to lay the foundations for the future.



Annual Report 2019

Port of Almería and Carboneras

1.1 Composition of the Boards of Directors

1.1.1 BOARD OF DIRECTORS

- **Dña. Mª Carmen Ortiz Rivas** (UNTIL 03-08-19)
THE PRESIDENT OF THE PORT AUTHORITY OF ALMERIA AND THE BOARD OF DIRECTORS.
- **D. Jesús Caicedo Bernabé** (FROM 03-08-19)
THE PRESIDENT OF THE PORT AUTHORITY OF ALMERIA AND THE BOARD OF DIRECTORS.
- **D. Jose Aranda Vasserot**
THE ALMERIA HARBOUR MASTER.
- **Dña. Mª Eulalia Fernández Bermejo** (UNTIL 02-19-19)
MANAGING DIRECTOR OF THE EMPRESA PÚBLICA DE PUERTOS DE ANDALUCIA.
- **D. Rafael Merino López** (FROM 02-19-19)
MANAGING DIRECTOR OF THE EMPRESA PÚBLICA DE PUERTOS DE ANDALUCIA.
- **Dña. Mª Dolores Dominguez Huelin**
REPRESENTATIVE OF THE STATE ADMINISTRATION - CHIEF PUBLIC PROSECUTOR IN ALMERIA.
- **Dña. Itziar Rodríguez Aguirre** (UNTIL 10-01-19)
REPRESENTATIVE OF THE STATE ADMINISTRATION - ENTE PUBLICO PUERTOS DEL ESTADO.
- **D. Magec Montesdeoca González** (FROM 10-01-19)
REPRESENTATIVE OF THE STATE ADMINISTRATION - ENTE PUBLICO PUERTOS DEL ESTADO.
- **D. Manuel De La Fuente Arias**
REPRESENTATIVE OF THE STATE ADMIN. IN ALMERIA. ASSISTANT GOVERNMENT DELEGATE IN ALMERIA.
- **D. Miguel Ángel Castellon Rubio** (UNTIL 04-22-19)
THE AREA COUNCILLOR DELEGATE FOR URBAN PLANNING OF THE ALMERIA CITY COUNCIL.
- **D. Manuel Guzmán De La Roza** (FROM 04-22-19)
REPRESENTATIVE OF THE CITY COUNCILS.
COUNCILLOR OF THE DELEGATED AREA OF SECURITY AND MOBILITY OF THE ALMERIA CITY COUNCIL
- **D. Salvador Alarcon Vicente** (UNTIL 09-19-19)
REPRESENTATIVE OF THE CITY COUNCILS.
COUNCILLOR FOR URBAN PLANNING AND DEVELOPMENT OF THE ALMERIA CITY COUNCIL
- **D. José Luis Amérigo Fernández** (FROM 09-19-19)
REPRESENTATIVE OF THE CITY COUNCILS.
MAYOR-PRESIDENT OF CARBONERAS. CITY COUNCIL (ALMERÍA).
- **D. David Siles Juárez**
REPRESENTATIVE OF THE TRADE UNION ORGANISATIONS - THE GENERAL WORKERS' UNION IN ALMERIA.
- **D. Antonio Valdivieso Montes**
REPRESENTATIVE OF THE TRADE UNION ORGANISATIONS - WORKERS' COMMISSIONS IN ALMERIA.
- **D. José Daniel Perez Williamson**
REPRESENTATIVE OF THE BUSINESS ORGANISATIONS IN ALMERIA - ASEMPAL.
- **D. Eduardo Lopez Godoy**
REPRESENTATIVE OF THE BUSINESS ORGANISATIONS IN ALMERIA.
THE OFFICIAL CHAMBER OF COMMERCE, INDUSTRY AND SHIPPING IN ALMERIA.
- **D. Álvaro Franco Ugidos**
REPRESENTATIVE OF THE ECONOMIC SECTORS WHICH ARE MOST RELEVANT TO PORT ACTIVITIES - ASEMPAL.
- **Dña. Gracia Fernández Moya** (UNTIL 02-25-19)
FREELY APPOINTED REPRESENTATIVE OF THE REGIONAL MINISTRY OF PRESIDENCY AND EQUAL DELEGATE OF THE GOVERNMENT IN ALMERIA.
- **Dña. Mª Isabel Sánchez Torregrosa** (FROM 02-25-19)
FREELY APPOINTED REPRESENTATIVE OF THE REGIONAL MINISTRY OF PRESIDENCY AND EQUAL DELEGATE OF THE GOVERNMENT IN ALMERIA.
- **D. Antonio Martínez Rodríguez** (UNTIL 02-25-19)
FREELY APPOINTED REPRESENTATIVE OF THE BOARD OF PRESIDENCY OF THE JUNTA DE ANDALUCIA.
TERRITORIAL DELEGATE OF PROMOTION, INFRASTRUCTURE AND LAND MANAGEMENT IN ALMERIA.
- **Dña. Eloísa Mª Cabrera Carmona** (FROM 02-25-19)
FREELY APPOINTED REPRESENTATIVE OF THE BOARD OF PRESIDENCY OF THE JUNTA DE ANDALUCIA.
TERRITORIAL DELEGATE OF PROMOTION, INFRASTRUCTURE AND LAND MANAGEMENT IN ALMERIA.
- **D. Juan Manuel Reyes Lozano**
DIRECTOR OF THE PORT AUTHORITY.
- **D. José Manuel Sánchez Del Aguila Rubio**
HEAD OF THE SECRETARY'S DEPARTMENT OF THE PORT AUTHORITY OF ALMERIA AND SECRETARY OF THE BOARD.

1.1.2 ALTERNATE BOARD MEMBERS

- **D. Manuel Garcia Guirado** (UNTIL 04-03-19)
REPRESENTATIVE OF THE PUBLIC AGENCY: PUERTOS DE ANDALUCIA.
- **D. Diego Anguís Climent** (FROM 04-03-19)
REPRESENTATIVE OF THE PUBLIC AGENCY: PUERTOS DE ANDALUCIA.
- **D. Manuel Guzmán De La Rosa** (UNTIL 04-22-19)
REPRESENTATIVE OF THE ALMERIA CITY COUNCIL.
- **Dña. Ana María Martínez Labella** (FROM 04-22-19)
REPRESENTATIVE OF THE ALMERIA CITY COUNCIL.
- **D. Salvador Hernández Hernández** (UNTIL 09-19-19)
REPRESENTATIVE OF THE CARBONERAS CITY COUNCIL.
- **D. Ramón Solo Carrillo** (FROM 09-19-19)
REPRESENTATIVE OF THE CARBONERAS CITY COUNCIL.
- **D. Francisco Javier Mora Silva**
REPRESENTATIVE OF THE THE GENERAL WORKERS' UNION
- **D. Pedro Tudela Asensio**
REPRESENTATIVE OF THE THE GENERAL WORKERS' UNION
- **D. Ernesto Castilla Morales**
REPRESENTATIVE OF THE BUSINESS ORGANISATIONS
- **Dña. Encarnación Gil Serra**
REPRESENTANTE DE LOS SECTORES ECONOMICOS MÁS RELEVANTES EN EL AMBITO PORTUARIO.



Annual Report 2019

Port of Almería and Carboneras

1.2 List of Personnel of the Port Authority of Almería

1.2.1 TOP MANAGEMENT

NAME	PROFESSIONAL CATEGORY
Caicedo Bernabé, Jesús	Chairperson (FROM 03/08/2019)
Ortiz Rivas, María del Carmen	Chairperson (UNTIL 03/08/2019)

1.2.2 PERSONNEL NOT IN COLLECTIVE AGREEMENT

NAME	PROFESSIONAL CATEGORY
Reyes Lozano, Juan Manuel	Director
Bayo Martínez, Antonio	Head of Planning Department
Martínez Rubí, Juan Bautista	Head of Financial Department
Sánchez del Águila Rubio, José Manuel	Head of Secretarial Department
Guarnido Rueda, M ^a Ángeles	Head of Operation and Conservation Department
García Morales, Carmen	Head of Human Resources Department
Andújar Arias, César	Head of the Design and Build Division
Cuesta Durbán, José Antonio	Head of the Commercial Division
Molina Hernández, Juan	Head of Health and Safety
Almansa Sáez, Francisco Javier	Head of Conservation Division
García Pérez, Francisco	Head of shopping Unit
Cerezuela García, Francisca Elena	Chairperson's Secretary

1.2.3 PERSONNEL IN COLLECTIVE AGREEMENT

NAME	PROFESSIONAL CATEGORY
Abellán Arenas, Rubén	Port Police
Aguilera Cortés, Francisco César	Port Police
Aparicio Maldonado, José Luis	Port Police Team Leader
Bueno Carrasco, Manuel	Port Police Team Leader
Campos Daroca, Eduardo	Technical Port Operations and Services
Carrillo Vicente, Isabel	Technical Sales and Marketing
Carro Gallardo, Beatriz	General Office Worker
Cortés Amador, Gabriel	Construction and Maintenance Officer
Cruz López, José Ramón de la	Construction and Maintenance Officer
Cruz Ramos, Rafael	Construction and Maintenance Officer
De la Iglesia Alonso, Jesús	Port Police
Díaz Galindo, David	Port Police
Díaz Silvente, Juan Antonio	Technical Port Operations and Services
Doucet López, José Luis	Technical Environment
Escánez Carrillo, Ana María	Economic-Financial Technician
Escobar Gómez, Ramón	Construction and Maintenance Officer
Estrada Alonso, Julio	Port Police
Estrada Matarín, José Antonio	Port Police
Estrada Muñoz, Antonio	Technical Customer Service

1.2.3 PERSONNEL IN COLLECTIVE AGREEMENT

Fernández Luque, Diego Armando	Port Police
Fernández Medina, Vicente	Port Police Team Leader
Fernández Quesada, Francisco	Port Police Team Leader
Fernández Sevilla, Juan	Maintenance Team Leader
Galera García, Javier	Port Police
Gallardo Torres, Antonio	Public Domain Technician
Gálvez Ruiz, Carmen	General Office Worker
Gálvez Ruiz, Irene	Head of Port Police Service
García Cañadas, Francisco Javier	Port Police Team Leader
García Martínez, Juan Manuel	Construction and Maintenance Officer
García Mesa, José	Port Police Team Leader
García Romero, Francisco Javier	Port Police
Gelado Rubio, José Javier	Port Police Team Leader
Gil Consentino, María del Pilar	Port Police
Godoy Gallardo, M ^a Teresa	General Office Worker
Gómiz García, Francisco Javier	Port Police Team Leader
Góngora Muñoz, Dolores Carmen	General Office Worker
González Expósito, Luis Ángel	Construction and Maintenance Officer
González Guzmán, Francisco	Human Resources and Organisation Manager
González Jiménez, M ^a . Ángeles	Invoicing Administrator
González Martín, Sergio Javier	Construction and Maintenance Officer
Granados Guerrero, Beatriz	General Office Worker
Gutiérrez del Águila, Manuel Jesús	Navigational Aid Systems Technician
Gutiérrez Yelamos, Juan Enrique	Port Police
Hermoso Giménez, Brígido	Port Police Team Leader
Hernández Berenguel, Antonio Javier	Port Police
Hernández Gómez, José Antonio	Financial-Economic Manager
Hernández Ortiz, Víctor	Port Police
Ibáñez Hervilla, Manuel	Construction and Maintenance Officer
Jiménez Ruiz, Joaquín	Head of Port Police Service
Jorge Sanz, Jesús Pedro	Navigational Aid Systems Technician
Lázaro Cortes, Agustín	Port Police Team Leader
Lázaro Cortes, José Blas	Construction and Maintenance Officer
Lirola Aguilera, Dolores	General Office Worker
López García, José M.	Port Police Team Leader
López Sánchez, Juan José	Port Police
Lozano Ferrer, Miguel	Port Police
Martínez Gutiérrez, Armando	Navigational Aid Systems Technician
Martínez López, Miguel Ángel	Port Police
Medialdea Pérez, Miguel	Port Police
Medialdea Pérez, Ángel	Construction and Maintenance Officer



Annual Report 2019

Port of Almería and Carboneras

1.2.3 PERSONNEL IN COLLECTIVE AGREEMENT

Medina Capel, Juan Pedro	Port Police
Montilla Rodríguez, María Luisa	Invoicing Technician
Montoya González, José	Construction and Maintenance Officer
Montoya Ponce, José M ^a	Port Police Team Leader
Mora Silva, Francisco J.	Head of Port Police Service
Moreno César, Juan Manuel	Port Police
Navarro Sánchez, Eva M ^a	Public Domain Worker
Ortega García, Inés	General Secretarial Office Worker
Ortiz Asensio, Alfredo	Port Police
Ortiz Úbeda, Ignacio	Port Police
Padilla García, Francisco	Construction and Maintenance Officer
Padilla García, José	Head of Port Police Service
Padilla Hernández, José Ramón	Port Police Team Leader
Pardo Espinosa, Francisco Javier	Port Police
Pinel Rosario, Luis Carlos	Information and Communica. Systems Technician
Quero Gil, Cristian	Technical Port Operations and Services
Reyes Giménez, José María	Construction and Maintenance Officer
Roca López, José Luis	Construction and Maintenance Worker
Rodríguez Ibáñez, Jesús	Officer of Operations and Port Services
Rodríguez Lirola, Francisco G.	Port Police Team Leader
Rodríguez Martínez, Maximiliano	General Office Worker
Salmerón Cantón, Pedro	Invoicing Manager
Sánchez Fernández, Guillermo	Port Police Team Leader
Sanz Cruz, Mario	Navigational Aid Systems Technician
Serrano Alonso, Carlos Germán	Port Police Team Leader
Serrano Alonso, Manuel Alejandro	Head of Port Police Service
Serrano Rubio, Rafael	Prevention of occupational hazards Manager
Siles Juárez, David	Head of Port Police Service
Soriano Sánchez, Manuel	Head of Maintenance Officer Service
Stabile Bibbo, Julio Marcelo	Construction and Maintenance Officer
Torres Acacio, Francisco Javier	Port Police
Tudela Asensio, Pedro	Port Police
Valdivia Escob, Domingo	Port Police
Vilches Jiménez, Jaime	Port Police
Yanguas Flores, Pedro Dimas	Maintenance Team Leader
Yanguas González, Arturo Jesús	Port Police
Zamora Frías, Ascensión Eva	General Office Worker
Zea Gandolfo, Antonio	Navigational Aid Systems Supervisor

1.2.4 PERSONNEL IN TEMPORARY AGREEMENT

NOMBRE	CARGO
Artacho Piedrafita, Alejandro	Maintenance responsible
Ayala Sánchez, María del Carmen	Support services
Carmona Aguilera, Juan	Port Police
Díaz Hernández, Juan Jesús	Navigational Aid Systems Technician
Estrada Jiménez, José Javier	Construction and Maintenance Officer
Fernández Rodríguez, Raúl	Port Police
García Aguilera, Noemí	Port Police
Galdeano Martín, Raúl	Port Police
García Barón, José Ángel	Economic-Financial Technician
García García, José Miguel	Port Police
Guirado Magán, José Manuel	Mechanical Media Operator
Gómez Muñoz, Federico	Mechanical Media Operator
Guzmán González, Jorge	Port Police
López Arcos, Miguel	Port Police
López Ferres Francisco Miguel	Construction and Maintenance Officer
López Moreno, Juan Carlos	Port Police
López Visiedo, Joaquín	Economic-Financial Technician
Lozano Ferrer, Gabriel	Port Police
Martín Martínez, María Eugenia	Human Resources and Organization Technician
Martínez Vargas, Víctor	Port Police
Medina Sánchez, Francisco Jesús	Port Police
Montoya Ponce, María Rosa	Support services
Ortega Miras, Ismael	Port Police
Plaza Ibáñez, José Javier	Port Police
Reyes Espinosa, Francisco José	Support services
Silva Fortes, Javier	Port Police
Tamayo Carreño, Antonio Miguel	Maintenance responsible
Valdivia Sáez, Alberto Domingo	Port Police
Ventura Álvarez, Luis Francisco	Port Police
Vera Delgado, José María	Support services



1.3 Traffic throughput in the different ports / 2019

TRAFFIC THROUGHPUT IN THE DIFFERENT PORTS/2019

GOODS	PORT OF ALMERIA		CARBONERAS				ALMERÍA-CARBONERAS TOTAL		ALMERÍA VARIATION %	CARBONERAS VARIATION %	TOTAL VARIATION %
			LAFARGUEHOLCIM		ENDESA						
	2018	2019	2018	2019	2018	2019	2018	2019	2018/2019	2018/2019	2018/2019
Dry bulk (P.I.E.)	0	187,012	965,600	554,744	3,064,435	1,295,475	4,030,035	2,037,231	0.00	-54.00	-49.00
Dry bulk (S.I.E.)	1,247,794	1,455,273			1,059,187	919,425	2,306,981	2,374,698	17.00	-13.00	3.00
Liquid bulk	6,703	6,414			37,108	50,293	43,811	56,707	-0.00	36.00	29.00
General merchandise	584,296	1,087,523			209	1,447	584,505	1,088,970	86.00	592.00	86.00
Fresh fish	4,264	4,164					4,264	4,164	-2.00	-0.00	-2.00
Provisioning	90,415	77,352			461	450	90,876	77,802	-14.00	-2.00	-14.00
Total Traffic	1,933,472	2,817,738	965,600	554,744	4,161,400	2,267,090	7,060,472	5,639,572	46.00	-45.00	-20.00
Passengers	963,907	950,798					963,907	950,798	-1.00		-1.00
Number of vessels	1,751	1,933	76	66	186	136	2,013	2,135	10.00	-23.00	6.00
GT	32,401,647	34,970,149	793,055	519,239	2,682,688	1,606,683	35,877,390	37,096,071	8.00	-39.00	3.00
Fishing value	11,788	11,875	0		0		11,788	11,875	1.00		1.00
Container TEUs	9,355	23,476					9,355	23,476	151.00		151.00
Cruise ship passengers	29,384	7,177					29,384	7,177	-76.00		-76.00
Number cruise ships	38	25					38	25	-34.00		-34.00

Annual
Report
2019

Port of Almeria
and Carboneras



1 FINANCIAL STATEMENTS

1. FREIGHT TRAFFIC STATISTICS

The total volume of freight handled by ports managed by the Almería Port Authority in 2019 dropped by 20.19% over the previous year, recording 5,639,396 tonnes compared to the 7,066,252 tonnes recorded for 2018.

The Port of Almería increased its freight volume by 45.29%, from 1,939,252 tonnes in 2018 to 2,817,561 tonnes at the end of 2019. Dry bulk volume grew by 31.61%, with increases in practically all commodities. The most notable increases were cement clinker, which doubled in volume over the previous year to record an increase of approximately 194,000 tonnes; gypsum, with a 30.57% increase; dry bulk fertilizer, which exceeded 62,000 tonnes, 21.93% more than the previous year; and salt, which recorded an increase of 16.42%. Reductions of 53.99% over the previous year were reported for ash, reduced from 17,920 tonnes to 8,245 tonnes in 2019, and petroleum coke, down by nearly 30,000 tonnes.

General freight volumes surged by 84.32% over the previous year in all areas. Most notable of these were increases of 103.62% and 137.31% in steel products and bagged fertilizers, respectively; spectacular increases in food product volume, from 1,502 tonnes in 2018 to 125,894 tonnes in 2019, and construction materials, from 16,306 tonnes in 2018 to 104,412 tonnes in 2019; and a 47.09% increase in ro-ro freight volume, from 439,741 tonnes in 2018 to 646,827 tonnes in 2019.

In Carboneras, freight volume dropped by 44.96%, going from 5,127,000 tonnes in 2018 to 2,821,835 tonnes in 2019. The most significant variations are detailed in the following paragraphs.

The Port of the Endesa Thermal Power Station reported a reduction in its freight volume of 64.60%, going from 3,064,435 tonnes in 2018 to 1,084,870

tonnes in 2019, indicating a reduction of 1,979,565 tonnes. Endesa argued that the reduced freight volumes recorded from the second quarter of 2019 were brought about by the entering into force of tough new autonomous community regulations on pollutant gas emissions for power stations, which had obliged the company to change its future plans and strategies in relation to electrical energy sources. The new order of preference of electrical energy production meant that the thermal power stations were now the last to enter the market in the event of uncovered energy demands, since priority was now given to electrical energy generated from renewable sources: hydroelectric plants, wind farms and photo-voltaic systems. Subsequently, on 27 December 2019, Endesa presented a formal application to the Ministry for Ecological Transition for closure of the coal-fired power station at Carboneras. According to the company, the closure was due to profound changes in market conditions (a substantial increase in the price of CO2 rights and a significant drop in the price of gas) which, in the company's judgment, "has meant that these power stations have suffered an important lack of competitiveness in coverage of market demand, the result of which has been to accentuate their exclusion from that market".

If no alternative use is found for the port facilities of the Endesa Thermal Power Station at Carboneras, this will lead to volumes in 2020 being reduced by 1,000,000 tonnes over 2019, and by 3,000,000 tonnes over 2018.

Freight volume handled by the Port of LafargeHolcim was reduced by 42.55% over the previous reporting year, going from 965,600 tonnes in 2018 to 554,744 tonnes in 2019, due to a 24.78% reduction in the volume of cement clinker freight, and the complete disappearance of lime freight in 2019, compared to the 170,000 tonnes of lime freight handled in 2018.

The Ribera I Quay, managed directly by the Port Authority, reported an increase of 33.43% in freight volume handled through the port, going from 728,194 tonnes in 2018 to 971,616 tonnes in 2019. Dry bulk volume was up 33.17%, with increases in gypsum (62.45 %), ash (2.05 %), China clay/feldspar (25.47%),

MANAGEMENT REPORT 2019

and slag (78.43%), while lime (-28.43%) and petroleum coke (-44.39%) experienced decreases in volume. Liquid bulk volume rose by 35.53%, with a notable increase in bio-diesel freight of 53.09%.

The Ribera II Quay, affected by the closure of the Thermal Power Station, handled 210,605 tonnes in its exclusive coal freight distribution to thermal power stations of the Mediterranean, reflecting a reduction of 150,000 tonnes compared to the tonnage for 2018. If no alternative use is found for the facility, the reduction in the volume of coal handled by the Ribera II Quay could lead to freight volumes in 2020 being reduced by 210,000 tonnes over 2019, and by 370,000 tonnes over 2018.

The number of passengers passing through the Port of Almería in 2019 was 957,975, compared to 963,907 in the previous reporting year, indicating a percentage decrease of 0.62%. Passenger volumes between Almería and Melilla, Morocco and Algeria grew by 1.74%, however. Numbers of cruise ship passengers dropped by 75.58% over the previous year, going from 29,384 in 2018 to 7,177 in 2019; and the number of cruise ships making stopovers at the Port of Almería in 2019 was 25, compared to 38 in 2018.

Passenger vehicle freight volume increased by 12,354 units, a rise of 5.70%, while the volume of trucks and flatbeds rose by 42.37%.

The number of vessels entering ports managed by the Almería Port Authority in 2019 was 2,135, compared to 2,013 in 2018, showing an increase of 6.06%. At Almería, the number of vessels increased by 10.39%, from 1,751 in 2018 to 1,933 in the current reporting year. At Carboneras, the number of vessels dropped by 22.90%, from 262 in 2018 to 202 in 2019. The Port of the Endesa Thermal Power Station, the Ribera I Quay –managed by the Port Authority– the Port of Lafarge-Holcim, and the Ribera II Quay, reported decreases of 57.69%, 13.79%, 11.84%, and 45.45%, respectively.

During 2019, 4,164 tonnes of fish were landed, compared to 4,264 tonnes the previous year, representing an increase in catch of 2.35%. Provisioning of vessels dropped by 14.64% over the previous year, from 90,959 tonnes in 2018 to 77,702 tonnes in 2019.

2. FINANCIAL RESULTS

At the close of the 2019 financial year, operating profit amounted to 2,115,793.24 euros, compared to 2,656,953.94 euros recorded the previous year. The accumulated net turnover and other operating income of the ports managed by the Port Authority was 17,135,673.17 euros, compared to 17,521,617.96 euros for the same period of the previous financial year, indicating a decrease of 2.20%. Of the total net turnover, the Port of Almería accounted for 73.34%, the Port of the Endesa Thermal Power Station 8.56%, the Port of LafargeHolcim 8.69%, the Ribera I Quay under the Port Authority's management 4.87%, the Ribera II Quay 2.63%, and the remaining concessions in Carboneras 1.90%.

The Port of Almería increased its total net turnover and other operating income by 4.32%, going from 12,047,749.32 euros in 2018 to 12,568,156.13 euros in 2019. Harbor dues experienced increases practically across the board, principally in charges for private use of port public domain, cargo tariffs, and passage tariffs, which grew by 16.21%, 26.82%, and 1.37%, respectively. Vessel dues were reduced, however, by 6.38%.

Carboneras reported a decrease of 16.56% in its total net turnover and other operating income. The Port of the Endesa Thermal Power Station experienced a decrease in its total net turnover of 34.27%, from 2,231,231.92 euros in 2018 to 1,466,580.11 euros in the current reporting year. The taking out of service and sub-

Annual
Report
2019

Port of Almería
and Carboneras

MANAGEMENT REPORT 2019

sequent closure of the power station led to an income deficit of some 800,000 euros in 2019 compared to the figures for the previous year. LafargeHolcim reported a drop in net annual turnover of some 390,000 euros, from 1,877,872.96 euros in 2018 to 1,489,593.85 euros in 2019, amounting to a reduction of 20.68%. This result was due to reduced freight volumes of cement clinker and lime exerting a negative effect on vessel dues and cargo tariffs, which dropped by 43.85% and 46.03%, respectively. The Ribera I Quay, under the direct management of the Port Authority, recorded a turnover of 834,438.83 euros, compared to 726,056.96 euros in 2018, showing an increase of 14.93%. The concession held by Endesa at the Ribera II Quay reported a drop of 12.3% in its net turnover, going from 514,740.55 euros in 2018 to 451,446.54 euros in 2019. The net turnover of the remaining concessions at Carboneras practically tripled in 2019, going from 123,966.25 euros in 2018 to 325,457.71 euros in the current reporting year.

Operating costs dropped by 3.11%, from 5,278,579.89 euros in 2018 to 5,114,242.10 euros in 2019, showing a drop of 3.11% over the previous year, and a deficit of 11.56% when compared with the annual budget for the current reporting year.

The costs of upkeep and repairs were 493,373.15 euros, down 12.34% over the result for 2018. The cost of independent professional services rose by 5.91% to 171,643.97 euros. Utilities and consumption were down 8.78% over the previous year, from 963,485.38 euros in 2018 to 878,858.07 euros in the current reporting year. This was largely due to reduced consumption of drinking water: repairs carried out to sections of pipework in poor condition have considerably reduced leakage. Consumption of electrical energy was also reduced as a result of a policy to replace the existing LED lamps in the facilities with energy-efficient light bulbs. These actions carried out in previous years have begun to have a positive impact in the current reporting year. The "other external services" item increased by 6.03% over the previous year, from 1,027,234.43 euros to 1,089,127.89 euros in 2019. Taxes paid during the 2019 financial year amounted to 596,311.90

euros, reflecting an increase of 0.94% over the previous financial year. The variation in insolvency provision was 103,386.31 euros, slightly lower than the figure reported for the previous year. Vessel-generated waste collection costs (MAR-POL) during 2019 were reduced by 16% over the figure recorded for the previous year, reflecting a reduction of some 130,000.00 euros.

The contribution to the National Port Authority of 4% of harbor dues rose to 547,333.75 euros in 2019, reflecting an increase of 3.14% over the figure recorded for the previous year.

In 2019, the contribution to the Inter-Port Compensation Fund rose to 430,000.00 euros, reflecting an increase of 21.81% over the sum paid in 2018.

Personnel costs amounted to 5,150,274.49 euros in 2019, 5.36% higher than those recorded for the previous year, but 7.27% under the figure approved in the 2019 budget.

Financial expenditure in 2019 was 233,511.38 euros, including 176,135.47 euros of long-term accrual adjustments; 57,287.37 euros of penalty interest as a result of accretion of provisions and other liabilities; and 88.54 euros in interest and other financial expenses. The variation from the previous year's financial expenditure is attributable to the smaller amount assigned to accretion of provisions.

The overall results at the close of the 2019 financial year indicate profits of 1,913,269.55 euros, compared to 2,358,574.60 euros in 2018.

Annual
Report
2019

Port of Almería
and Carboneras

3. FINANCIAL CONCLUSIONS

The indices applied show positive values which lead us to conclude that short-term liquidity or solvency is excellent, and that current liquid assets are sufficient to comfortably respond to current liabilities payable in the short term. The assurance the entity offers to third parties is that of a financially sound company with sufficient assets to settle the entirety of its debts.

The Port Authority presents a satisfactory balance sheet, as demonstrated by the solvency of its revolving fund (current assets-current liabilities), which is within the generally accepted business liability limits.

The entity enjoys full financial autonomy, with net assets of 83.63%, comfortably exceeding the recommended minimum of 65% of the sum of assets and liabilities.

The percentage of short-term debt, at 3.86% of the sum of assets and liabilities, is proportionate and within reasonable limits.

The burden of long-term debt, in relation to long-term financing, is within the recommended limits at 12.51%. The total amount of debt, both short- and long-term, at 16.37%, does not exceed the recommended maximum of 35% of own funds and liabilities.

The key figures used to produce this report, and their evolution in relation to those of the previous financial year, are expressed in numeric form below.

SHORT-TERM LIQUIDITY OR SOLVENCY RATIO				2019	2018
Current Assets	=	22,178	=	3.01	3.20
Current Liabilities	=	7,377	=		
LONG-TERM GUARANTEE RATIO				2019	2018
Total assets	=	191,150	=	6.11	6.06
Non-current + Current liabilities	=	23,917	=		
BREAK-EVEN RATIO (%)				2019	2018
Current assets - Current liabilities	=	14,802 x 100	=	7.74	6.40
Assets	=	191,150	=		
FINANCIAL AUTONOMY RATIO (%)				2019	2018
Net worth	=	159,864 x 100	=	83.63	83.51
Net worth + Liabilities	=	191,150	=		
SHORT-TERM DEBT RATIO (%)				2019	2018
Current liabilities	=	7,377 x 100	=	3.86	2.91
Net worth + Liabilities	=	191,150	=		
LONG-TERM DEBT RATIO (%)				2019	2018
Non-current liabilities	=	23,909 x 100	=	12.51	13.59
Net worth + Liabilities	=	191,150	=		
FINANCIAL RETURN RATIO (%)				2019	2018
Financial year result	=	1,913 x 100	=	1.20	1.47
Net worth	=	159,864	=		

MANAGEMENT REPORT 2019

4. INVESTMENT INFORMATION

The budget approved for investment in construction works and equipment during the 2019 financial year was 4,056,000.00 euros.

At 31 December 2019, works were certified and inventoriable assets were acquired to a value of 961,305.24 euros, representing 23.7% of the approved In-

vestment Plan.

The most significant initiatives implemented during the 2019 financial year are detailed in the table below:

INVESTMENT	AMOUNT (€)
Urban infrastructure, new loading bays area, Pechina Quay – Almería	30.136,21
SAMOA II Project	25.120,75
Fitting out of Puerto Pesquero auxiliary services quay – Almería	76.391,37
Prefabricated bathroom hut, Ribera-Poniente esplanade – Almería	14.488,00
Prefabricated bathroom module, Pechina Quay – Almería	14.790,00
Restoration of access platform, "El Alquife" mineral loading dock ("English Cable" structure)	35.816,54
2 Refrigeration chamber compressors, Lonja de pescado fish market	17.200,00
Cladding of interior enclosure wall via park – Almería	24.270,40
New public domain GIS	14.875,00
Repositioning of fencing around the pre-embarkation area opposite ramps 2 and 3	17.992,47
22 LM trapezoidal sheet roofing, finger ramps 2 and 3 – Almería	13.840,00
Data migration to Microsoft Dynamics NAV, Version 2013 to 2018	52.200,00
Lane separation enclosure, ramps 2 and 3 – Port of Almería	14.997,00
Refurbishment of P-4 car park surround, Port of Almería	20.757,00
Paving of vehicle pre-embarkation parking area	39.785,00
3 Renault ZOE vehicles	56.664,66
Dust-control barriers – Port of Carboneras	59.021,84
384 LM New Jersey-type concrete barriers – Almería	14.985,60
60 units of anti-climb mesh – Almería	14.910,00
Demarcation planters, Maritime Station planters – Almería	14.911,74
Vertical uprights, finger ramp 3 – Almería	25.400,00
100 luggage trolleys – Almería	39.000,00
Other acquisitions	323.751,66
Total certified construction works and acquisitions during 2019	961.305,24



Annual Report 2019

Port of Almería and Carboneras

BALANCE SHEET

ASSETS	12/31/2019	12/31/2018
A) NONCURRENT ASSETS	168,971,482.74	174,529,394.34
I. INTANGIBLE ASSETS	726,258.53	676,007.11
1. Industrial property and other intangible assets	475,005.59	475,005.59
2. Computer software	251,252.94	201,001.52
3. Prepayments for intangible assets		
II. TANGIBLE ASSETS	79,973,440.34	83,211,525.06
1. Land and natural assets	4,718,273.77	4,662,349.17
2. Constructions	72,942,889.69	76,058,817.61
3. Equipment and technical installations	823,029.43	996,815.59
4. Assets under construction and prepayments	820,500.79	895,652.47
5. Other fixed assets	668,746.66	597,890.22
III. REAL ESTATE INVESTMENTS	88,025,423.11	90,353,980.99
1. Land	47,982,900.06	47,982,900.06
2. Constructions	40,042,523.05	42,371,080.93
IV. LONG-TERM INVESTMENTS IN GROUP AND ASSOCIATED COMPANIES		
1. Equity instruments		
2. Loans to companies		
V. LONG-TERM FINANCIAL INVESTMENTS	68,082.65	85,832.65
1. Equity instruments	35,990.00	
2. Loans to third parties	32,092.65	49,842.65
3. Public Administrations, official grants pending collection		
4. Other financial assets		35,990.00
VI. ASSETS DUE TO DEFERRED TAX		
VII. NONCURRENT TRADE RECEIVABLES	178,278.11	202,048.53



Annual Report 2019

Port of Almería and Carboneras

BALANCE SHEET

ASSETS	12/31/2019	12/31/2018
B) CURRENT ASSETS	22,178,381.93	17,895,598.45
I. NONCURRENT ASSETS HELD FOR SALE		
II. INVENTORIES		
III. TRADE DEBTORS AND OTHER ACCOUNTS RECEIVABLE	2,895,889.94	2,316,880.36
1. Trade receivables for sales and services	2,823,725.77	2,102,421.03
2. Receivable from group and associated companies		
3. Various debtors	53,668.64	66,573.63
4. Public Administrations, official grants pending collection		
5. Other tax receivables	18,495.53	147,885.70
IV. SHORT-TERM INVESTMENTS IN GROUP AND ASSOCIATED COMPANIES		
V. SHORT-TERM FINANCIAL INVESTMENTS	3,013,253.11	5,013,253.11
1. Equity instruments		
2. Loans to companies		
3. Other financial assets	3,013,253.11	5,013,253.11
VI. PREPAYMENTS AND ACCRUED INCOME	24,508.70	11,317.60
VII. CASH AND CASH EQUIVALENTS	16,244,730.18	10,554,147.38
1. Cash at bank and in hand	16,244,730.18	10,554,147.38
2. Other cash equivalent assets		
TOTAL ASSETS (A+B)	191,149,864.67	192,424,992.79



Annual Report 2019

Port of Almería
and Carboneras

BALANCE SHEET

NET EQUITY AND LIABILITIES	12/31/2019	12/31/2018
A) EQUITY	159,864,118.66	160,693,937.89
A-1) CAPITAL AND RESERVES	95,848,618.54	93,935,348.99
I. Equity	52,133,930.75	52,133,930.75
II. Retained Earnings	41,801,418.24	39,442,843.64
III. Profit for the year	1,913,269.55	2,358,574.60
A-2) VALUE CHANGE ADJUSTMENTS		
I. Available-for-sale financial assets		
II. Hedging transactions		
III. Others		
A-3) GRANTS, DONATIONS AND LEGACIES RECEIVED	64,015,500.12	66,758,588.90
B) NONCURRENT LIABILITIES	23,909,186.64	26,140,998.00
I. LONG-TERM PROVISIONS	1,762,228.42	1,704,941.05
1. Obligations due to long-term loans to staff		
2. Provision for liabilities	1,762,228.42	1,704,941.05
3. Other provisions		
II. DEBTS DUE AFTER ONE YEAR	3,531,424.54	5,374,485.86
1. Bank loans and overdrafts	3,512,734.11	5,354,013.70
2. Long-term asset suppliers		
3. Others	18,690.43	20,472.16
III. DEBTS WITH GROUP AND ASSOCIATED COMPANIES DUE AFTER ONE YEAR		
IV. LIABILITIES DUE TO DEFERRED TAX		
V. LONG-TERM ACCRUALS AND DEFERRED INCOME	18,615,533.68	19,061,571.09



Annual Report 2019

Port of Almería
and Carboneras

BALANCE SHEET

NET EQUITY AND LIABILITIES	12/31/2019	12/31/2018
C) CURRENT LIABILITIES	7,376,559.37	5,590,056.90
II. SHORT-TERM PROVISIONS	185,340.67	73,093.48
III. DEBTS DUE WITHIN ONE YEAR	2,201,042.35	3,905,370.37
1. Bank loans and overdrafts	1,841,279.59	3,449,966.97
2. Short-term asset suppliers	129,569.92	233,904.08
3. Other financial liabilities	230,192.84	221,499.32
IV. DEBTS WITH GROUP AND ASSOCIATED COMPANIES DUE WITHIN ONE YEAR	867,396.11	44,908.99
V. TRADE AND OTHER PAYABLES	4,122,780.24	1,566,684.06
1. Creditors and other accounts payable	735,017.56	703,114.11
2. Public Administrations, grant prepayments	3,159,844.13	600,000.00
3. Other tax payables	227,918.55	263,569.95
VI. ACCRUALS AND DEFERRED INCOME		
TOTAL NET EQUITY AND LIABILITIES (A+B+C)	191,149,864.67	192,424,992.79



Annual Report 2019

Port of Almería and Carboneras

PROFIT AND LOSS ACCOUNT

	12/31/2019	12/31/2018
1. Net business turnover	15,458,947.93	16,021,150.81
A. PORT CHARGES	13,084,236.76	13,683,343.75
a) Charge for private occupancy of the public port domain	2,213,408.68	1,956,589.89
b) Charges for special use of port facilities	9,559,149.25	10,486,523.58
1. Vessel charge (T1)	2,401,212.27	2,965,198.61
2. Charge for sports and recreational boats (T5)	29,746.14	31,822.49
3. Passenger charge (T2)	4,951,476.17	4,884,558.62
4. Cargo charge (T3)	2,110,420.75	2,551,292.26
5. Fresh fish charge (T4)	52,739.26	47,151.05
6. Rate for special use of the transit area (T6)	13,554.66	6,500.55
c) Activity charge	1,195,276.44	1,113,858.97
d) Navigational aid charge	116,402.39	126,371.31
B. OTHER BUSINESS INCOME	2,374,711.17	2,337,807.06
a) Amounts in addition to the charges	404,824.26	404,824.26
b) Tariffs and others	1,483,838.03	1,440,422.26
c) Tariffs for reception of vessel-generated waste.	486,048.88	492,560.54
3. Own work capitalized		
5. Other operating income	1,676,725.24	1,501,466.03
a) Miscellaneous operating income	307,969.54	92,769.07
b) Operating grants included in the FY profit (loss)		
c) Deferred income relating to reversed concessions	1,021,755.70	936,462.14
d) Interport Compensation Fund received	347,000.00	472,234.82
6. Staff Costs	-5,150,274.49	-4,888,211.08
a) Salaries, wages and similar	-3,631,254.03	-3,476,556.00
b) Severance pay		
c) Social security contributions	-1,519,020.46	-1,411,655.08
d) Provisions		



Annual Report 2019

Port of Almería and Carboneras

PROFIT AND LOSS ACCOUNT

	12/31/2019	12/31/2018
7. Other operating charges	-5,114,242.10	-5,278,579.89
a) External Services	-3,339,434.30	-3,556,546.29
1. Repairs and conservation	-1,199,804.29	-1,403,761.88
a. Upkeep and repairs	-493,373.15	-562,802.84
b. Costs of collection of vessel-generated waste	-706,431.14	-840,959.04
2. Independent professional services	-171,643.97	-162,064.60
3. Supplies and consumptions	-878,858.07	-963,485.38
4. Other external services	-1,089,127.97	-1,027,234.43
b) Taxes	-596,311.90	-601,951.22
c) Losses, deterioration and variation in trade provisions	-103,386.31	-124,858.80
d) Other operating charges	-97,775.84	-111,557.55
e) Contribution to Puertos del Estado article 19.1.b) TRLPEMM	-547,333.75	-530,666.03
f) Interport Compensation Fund contributed	-430,000.00	-353,000.00
8. Fixed asset depreciation	-6,481,116.64	-6,419,516.40
9. Allocation of non-financial asset grants and others	1,757,093.41	1,757,093.23
10. Excess in provisions		
Excess provisions		
Excess provisions adjustments		
11. Deterioration and profit (loss) from disposal of fixed assets	-31,340.11	-36,448.76
a) Deterioration and losses		
b) Profit from disposal and others	-31,340.11	-36,448.76
Results of asset disposal and other operations	-31,340.11	-36,448.76
Adjustment of results of asset disposal and other operations		



Annual Report 2019

Port of Almería and Carboneras

PROFIT AND LOSS ACCOUNT

	12/31/2019	12/31/2018
Other results		
a) Exceptional income		
b) Exceptional expenses		
A.1. OPERATING PROFIT (1+3+5+6+7+8+9+10+11)	2,115,793.24	2,656,953.94
12. Financial income	30,987.69	14,605.08
a) From Investments in equity instruments	603.14	
b) From negotiable securities and other financial instruments	30,384.55	14,605.08
c) Incorporation of financial expenses in assets		
13. Financial expenditure	-233,511.38	-312,984.42
a) Due to debts with third parties	-176,224.01	-312,984.42
c) Due to updating provisions	-57,287.37	
14. Variation in fair value of financial instruments		
16. Deterioration and profit from disposal of financial instruments		
a) Deterioration and losses		
b) Profit from disposal and others		
Results of asset disposal and other operations		
Adjustment of results of asset disposal and other operations		
A.2. FINANCIAL PROFIT (12+13+14+16)	-202,523.69	-298,379.34
A.3 PROFIT BEFORE TAXATION (A.1+A.2)	1,913,269.55	2,358,574.60
17. Profits tax		
A.4 PROFIT FOR THE FINANCIAL YEAR	1,913,269.55	2,358,574.60



Annual Report 2019

Port of Almería and Carboneras

CASH FLOW STATEMENT FOR THE FINANCIAL YEAR

	12/31/2019	12/31/2018
A) CASH FLOWS FROM OPERATING ACTIVITIES	5,738,919.17	6,135,690.16
1, Financial year result before tax	1,913,269.55	2,358,574.60
2, Adjustments to the result	3,592,873.25	3,766,741.78
a) Depreciation of fixed assets (+)	6,481,116.64	6,419,516.40
b) Valuation adjustments due to deterioration (+/-)		
c) Variation in provisions (+/-)	185,340.67	213,101.85
d) Allocation of grants (-)	-1,757,093.41	-1,757,093.23
e) Results from the retirement or disposal of fixed assets (+/-)	31,340.11	36,448.76
f) Results from the retirement or disposal of financial instruments (+/-)		
g) Financial income (-)	-30,987.69	-14,605.08
h) Financial expenditure (+)	233,511.38	312,984.42
i) Variation in fair value of financial instruments (+/-)		
j) Deferred income relating to reversed concessions (-)	-1,021,755.70	-936,462.14
k) Allocation to the results of advance payments received for sales or services provided (-)	-622,172.88	-622,172.88
l) Other income and expenditure (+/-)	93,574.13	115,023.68
3, Changes in current capital	176,407.83	77,157.16
a) Stock (+/-)		
b) Trade debtors and other accounts receivable (+/-)	-530,708.55	400,361.02
c) Other current assets (+/-)	-13,191.10	-6,135.16
d) Trade creditors and other accounts payable (+/-)	818,739.17	-244,597.36
e) Other current liabilities (+/-)	-66,181.69	-7,271.34
f) Other non-current assets and liabilities (+/-)	-32,250.00	-65,200.00
4, Other cash flows from operating activities	56,368.54	-66,783.38
a) Interest payments (-)	-88.54	-136,848.95
b) Dividend collections (+)	603.14	
c) Interest collections (+)	30,384.55	14,605.08
d) Default capital and interest payments due to tariff litigation (-)		
e) OPPE collections for default capital and interest payments due to tariff litigation (+)		
f) Collections (payments) due to profits tax (+/-)	25,469.39	56,542.29
g) Other payments (collections) (-/+)		-1,081.80



Annual Report 2019

Port of Almería and Carboneras

CASH FLOW STATEMENT FOR THE FINANCIAL YEAR

	12/31/2019	12/31/2018
B) CASH FLOWS FROM INVESTMENT ACTIVITIES	841,786.47	-2,006,975.97
6, Investment payments (-)	-1,159,213.53	-2,370,284.31
a) Group and associate companies		
b) Intangible fixed assets	-126,822.13	-151,363.59
c) Tangible fixed assets	-1,032,391.40	-2,218,920.72
d) Real estate investments		
e) Other financial assets		
f) Non-current assets held for sale		
g) Other assets		
7, Disinvestment collections (+)	2,001,000.00	363,308.34
a) Group and associate companies		
b) Intangible fixed assets		
c) Tangible fixed assets	1,000.00	1,050.00
d) Real estate investments		
e) Other financial assets	2,000,000.00	
f) Non-current assets held for sale		
g) Other assets		362,258.34
C) CASH FLOWS FROM FINANCING ACTIVITIES	-890,122.84	980,456.98
9, Collections and payments from instruments of net worth	2,559,844.13	4,430,423.75
a) Grants, donations and legacies received (+)	2,559,844.13	4,430,423.75
b) Issue of instruments of net worth (+)		
10, Collections and payments from instruments of financial liability	-3,449,966.97	-3,449,966.77
a) Issue	0.03	
1, Debts with credit institutions (+)	0.03	
2, Debts with group and associate companies (+)		
3, Other debts (+)		
b) Repayment and amortisation of	-3,449,967.00	-3,449,966.77
1, Debts with credit institutions (-)	-3,449,967.00	-3,449,966.77
2, Debts with group and associate companies (-)		
3, Other debts (-)		
E) NET INCREASE/DECREASE IN CASH OR CASH EQUIVALENTS	5,690,582.80	5,109,171.17
Cash or cash equivalents at start of financial year	10,554,147.38	5,444,976.21
Cash or cash equivalents at close of financial year	16,244,730.18	10,554,147.38



Annual Report 2019

Port of Almería and Carboneras

STATEMENT OF CHANGES IN NET WORTH FOR THE FINANCIAL YEAR

A) STATEMENT OF RECOGNISED INCOME AND EXPENDITURE	2019	2018
A) RESULT OF THE PROFIT AND LOSS ACCOUNT	1,913,269.55	2,358,574.60
B) INCOME AND EXPENDITURE ASSIGNED DIRECTLY TO NET WORTH	35,760.33	2,194,497.09
Due to fair value of financial instruments		
Available-for-sale financial assets		
Other income/expenditure		
Due to cash flow hedges		
Grants, donations and legacies	35,760.33	2,194,497.09
Tax impact		
C) TRANSFERS TO THE PROFIT AND LOSS ACCOUNT	-2,778,849.11	-2,693,555.37
Due to fair value of assets and liabilities		
Available-for-sale financial assets		
Other income/expenditure		
Due to cash flow hedges		
Grants, donations and legacies	-2,778,849.11	-2,693,555.37
Tax impact		
TOTAL RECOGNISED INCOME AND EXPENDITURE (A+B+C)	-829,819.23	1,859,516.32



Annual Report 2019

Port of Almería
and Carboneras

STATEMENT OF CHANGES IN NET WORTH FOR THE FINANCIAL YEAR

B) TOTAL STATEMENT OF CHANGES IN NET WORTH	2019	2018
A. BALANCE, END OF 2017	52,133,930.75	36,734,546.59
Adjustments due to changes in criteria, 2016 and previous		
Adjustments due to errors, 2016 and previous		
B. ADJUSTED BALANCE, START OF 2018	52,133,930.75	36,734,546.59
Total recognised income and expenditure		
Transactions with shareholders or owners (*)		
Other variations in net worth		2,708,297.05
C. BALANCE, END OF 2018	52,133,930.75	39,442,843.64
Adjustments due to changes in criteria, 2017		
Adjustments due to errors, 2017		
D. ADJUSTED BALANCE, START OF 2019	52,133,930.75	39,442,843.64
Total recognised income and expenditure		
Transactions with shareholders or owners (*)		
Other variations in net worth		2,358,574.60
E. BALANCE, END OF 2019	52,133,930.75	41,801,418.24



Annual Report 2019

Port of Almería and Carboneras

RESOURCES ARISING FROM OPERATIONS

RESOURCES GENERATED	2019	2018
Result for the financial period	1,913,269.55	2,358,574.60
ADJUSTMENTS		
1. Interport Compensation Fund received (-)	-347,000.00	-472,234.82
2. Interport Compensation Fund contributed (+)	430,000.00	353,000.00
3. Depreciation of fixed assets (+)	6,481,116.64	6,419,516.40
4. Valuation adjustments due to deterioration of non-current assets (+/-)		
5. Allocation/excess in provisions for risks and expenses (+/-)	57,287.37	140,008.37
6. Results from the retirement or disposal of fixed assets (+/-)	31,340.11	36,448.76
7. Reclassification as intangible and tangible fixed assets and real estate investment expenditure (+/-)	93,574.13	115,023.68
8. Allocation to the results of grants, donations and legacies (-)	-2,778,849.11	-2,693,555.37
9. Allocation to the results of advance payments received for sales or services provided (-)	-622,172.88	-622,172.88
10. Inclusion of financial expenditure in assets (-)		
11. Variation in fair value of financial instruments (+/-)		
12. Revenue and expenditure due to financial readjustments (+/-)	176,135.47	176,135.47
13. OPPE income for default capital and interest payments due to tariff litigation		
14. Other adjustments (+/-)		
RESOURCES ARISING FROM OPERATIONS	5,434,701.28	5,810,744.21



Annual Report 2019

Port of Almería and Carboneras

FLOW OF FUNDS STATEMENT

RESOURCES	2019	2018
1. Resources arising from operations	5,434,701.28	5,810,744.21
2. Increases in net worth		
3. Interport Compensation Fund received	347,000.00	472,234.82
4. Grants, donations and legacies received	35,760.33	2,194,497.09
a) Grants, donations and legacies of capital		
b) Other grants, donations and legacies		
c) Income from reversal of concessions	35,760.33	2,194,497.09
5. Items recorded in non-current liabilities	0.03	
a) Long-term debts with credit institutions	0.03	
b) Long-term debts with asset providers		
c) Long-term debts with group, assoc. & other co.		
d) other Long-term debts with group, assoc. & other co.		
e) Advances from sales or provision of services		
6. Items removed from non-current assets	74,770.42	3,898,358.96
a) Disposal of intangible assets and material	1,000.00	1,050.00
b) Disposal of real estate investments		
c) Disposal of patrimony instruments		
d) Disposal of non-current assets held for sale		
e) Canc./transfer to s-t of l-t receivable grants		3,830,423.75
f) Canc./transfer to s-t of l-t. loans granted to FFATP		
g) Canc./transfer to s-t of other l-t financial investments	73,770.42	66,885.21
h) Transfers of assets to other public bodies		
7. Others		
TOTAL RESOURCES	5,892,232.06	12,375,835.08



Annual Report 2019

Port of Almería and Carboneras

FLOW OF FUNDS STATEMENT

APPLICATIONS	2019	2018
1. Items recorded in non-current assets	1,122,889.70	3,885,872.75
a) Acquis. of intan. & tan. assets & invest. in assets	1,054,879.37	1,626,175.66
Intangible assets	126,822.13	125,093.88
Tangible assets	928,057.24	1,501,081.78
Real estate investments		
b) Investments in instruments of net worth	32,250.00	65,200.00
Instruments of net worth		
Official grants pending collection, long-term		
Long-term loans granted to the Ports Accessibility Fund		
Other financial investments	32,250.00	65,200.00
c) Long-term receivable grants	35,760.33	2,194,497.09
d) Transf. of assets from other public bodies and other asset acquisitions		
2. Reductions in net worth		
3. Interport Compensation Fund contributed	430,000.00	353,000.00
4. Items removed from non-current liabilities	1,843,061.35	3,452,830.53
a) Canc./transfer to s-t of debts with credit institutions	1,841,279.62	3,449,967.00
b) Canc./transfer to s-t of debts with asset providers	1,781.73	1,781.73
c) Canc./transfer to s-t of debts with group, assoc. & other comp.		
d) Canc./transfer to s-t of l-t. loans received from FFATP		
d) Canc./transfer to s-t of l-t accruals		
e) Applic. and transfer to s-t of l-t provisions		1,081.80
5. Others applications		
TOTAL APPLICATIONS	3,395,951.05	7,691,703.28
CHANGE IN WORKING CAPITAL	2,496,281.01	4,684,131.80
WORKING BALANCE AT THE BEGINNING OF THE FINANCIAL YEAR	12,305,541.55	7,621,409.75
CHANGE IN WORKING CAPITAL	2,496,281.01	4,684,131.80
WORKING BALANCE AT THE END OF THE FINANCIAL YEAR	14,801,822.56	12,305,541.55



Annual Report 2019

Port of Almería
and Carboneras

VARIATION IN WORKING CAPITAL

ITEM	2019	2018
1. Stock	-	-
2. Trade debtors and other accounts receivable	579,009.58	-453,338.18
3. Short-term investments in group and associate companies	-	-
4. Short-term financial investments	-2,000,000.00	-
5. Cash and other equivalent liquid assets	5,690,582.80	5,109,171.17
6. Short-term provisions	-112,247.19	-73,093.48
7. Short-term debts	1,704,328.02	450,659.77
8. Short-term debts with group and associate companies	-822,487.12	-24,305.51
9. Trade debtors and other accounts payable	-2,556,096.18	-331,097.13
10. Accruals and deferred income	13,191.10	6,135.16
TOTAL VARIATION IN WORKING CAPITAL (*)	2,496,281.01	4,684,131.80

(*) Working capital is considered to be current assets, excluding available-for-sale non-current assets, minus current liabilities.



2

TECHNICAL CHARACTERISTICS OF THE PORT

ALMERÍA

2.1 GENERAL CONDITIONS

2.1.1	ALMERÍA	
Situation	Longitude	2° 28' W
	Latitude	36° 50' N

2.1.2	ALMERÍA	
Wind regimen	Prevailing	S.W. Direction
	Dominant	S.W. Direction

2.1.3	ALMERIA	
Deep water storm regimen or theoretical storm	Long	250 (Km.)
	Maximum wave height (2h=hs)	4,75 m
	Maximum wave length (2L)	195.3 m
	Next waves	2.40 m

2.1.4	ALMERIA	
Tides	Maximum tidal range	0.63 m
	Maximum low tide level compared with port zero	0.00 m
	Maximum high tide level compared with port zero	0.63 m

2.1.5	ALMERÍA	
Entry	2.1.5.1 ENTRY CHANNEL	
	Orientation	S.E.
	Width	200 m
	Length	498 m
	Low tide depth	13 m
	Seabed type	Sand
	2.1.5.2 MOUTH	
	Orientation	S.E.
	Width	300 m
	Low tide depth	13 m
	Maximum controlled current	No substantial
	2.1.5.3 TUG ASSISTANCE FOR ARRIVAL AND DEPARTURE	
	All vessels must be towed when the wind is over 30 knots.	

Annual
Report
2019

Port of Almeria
and Carboneras



Annual Report 2019

Port of Almeria and Carboneras

2.1.5

Entry

ALMERÍA

2.1.5.4 LARGEST VESSEL ARRIVED IN THE LAST YEAR

CHARACTERISTICS	LONGEST LENGTH	LARGEST DRAUGHT
Name	RIVIERA	CL LINDY
Nationality	ISLAS MARSHALL	HONG KONG
GT	66,172	36,353
DWT	7,662	63.498
Length (m)	238	199,9
Draught (m)	7,6	13,32
Type	Cruise Passage	Solid Bukl
Real draught on entering and exiting (m)	7,5	10

2.1.6

Surface of Flotation

ALMERÍA

2.1.6.1 AREA 1

LOCATION	OUTER HARBOUR (HA)	DOCKS (HA)			TOTAL (HA)
		COMMERCIAL	FISHING	OTHER	
	26.69	54.29	9.67	2.04	92.71
	/	/	/	/	/
Total Area 1	26.69	54.29	9.67	2.04	92.71

2.1.6.2 AREA 2

LOCATION	ACCESSES (HA)	ANCHORAGE AREA (HA)	OTHER (HA)	TOTAL (HA)
	298.26	325.36	1,283.04	1,906.66
	/	/	/	/
Total Area 2	298.26	325.36	1,283.04	1,906.66



Plan of lengths and depths of quays

ALMERÍA

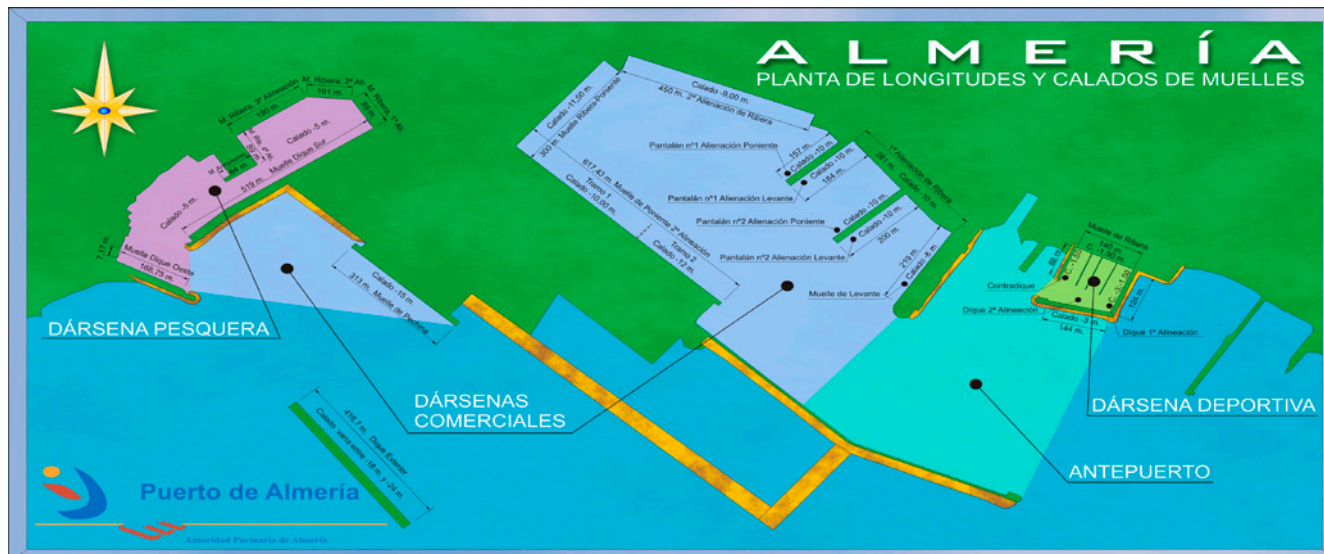

Plan of water limits for the port

ALMERÍA

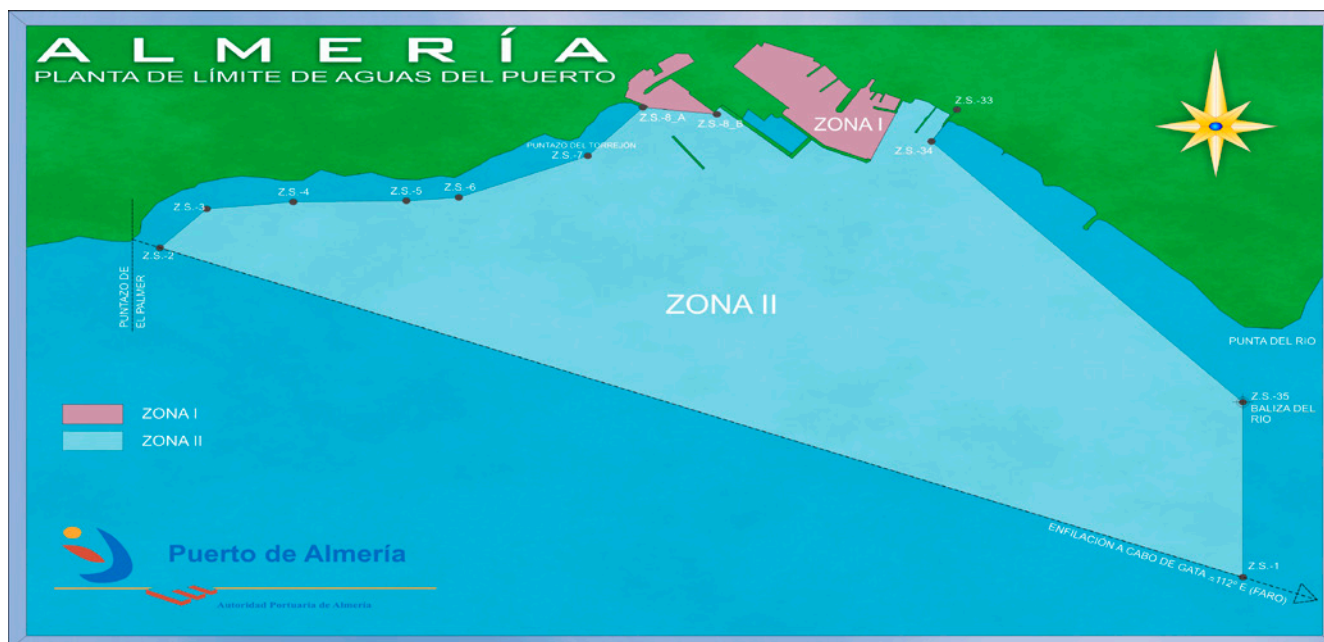

Annual
Report
2019

Port of Almería
and Carboneras

Port of Almeria
and Carboneras



Annual Report 2019

Port of Almeria and Carboneras

2.2 Facilities Serving Maritime Trade

2.2.1

Quays and Berths

ALMERÍA

2.2.1.1 CLASSIFICATION BY DOCKS

NAME	LENGTH (M)	DRAUGHT (M)	WIDTH (M)	USES
SERVICE				
Commercial Docks				
Levante (East) Quay	219	8	45	Passengers
Ribera Quay Front Line	281	10	70	Ro-Ro Passengers. General Cargo
1st Pier Ro-Ro Berth 5	157	10	20	Ro-Ro Passengers. General Cargo
1st Pier Ro-Ro Berth 4	184	10	20	Ro-Ro Passengers. General Cargo
2nd Pier Ro-Ro Berth 3	200	10	20	Ro-Ro Passengers. General Cargo
2nd Pier Ro-Ro Berth 2	200	10	20	Ro-Ro Passengers. General Cargo
Ribera Quay Second Line	450	9	135	Ro-Ro Passengers. General Cargo
Ribera-Poniente Quay	300	11.5	40	Ro-Ro General Cargo
Poniente Quay	359.08	10.0	90	General Cargo. Dry bulk without special facility. Dry bulk with special facility liquid bulk.
	258.35	12		
Pechina Quay	313	15	340	Dry bulk without special facility
Outer dike	416.70	18-24	20	Seawall inactive quay.
Length Total	3,338.13			
Marina Docks				
Groyne	90	1.5	6	Marina
Ribera Quay	141	1.5	10	Marina
Jetty Front Line	40	1.5	9.5	Marina
Jetty Front Line	85	3	9.5	Marina
Jetty Second Line	145	3	9.2	Marina
Lenght Total	501			
Fishing Docks				
Ribera Quay Front Line	90	5	80	Fishing
			100	
Ribera Quay Second Line	100	5	100	Fishing
		5	140	
Ribera Quay Third Line	191	5	100	Fishing
Ribera Quay Fourth Line	90	5	14	Fishing
Dique Sur Quay	519	5	20	Fishing
Armamento Quay	85	5	10	Fishing
Oeste Quay	175.92	4	17	Official Vessels
Lenght Total	1,250.92			
Port authority Total	5,090.05			
PRIVATE				
Private Total	0			/
Total	5,090.05			



Annual Report 2019

Port of Almeria and Carboneras

2.2.1

Quays and Berths

ALMERÍA

2.2.1.2 CLASSIFICATION BY USE AND DRAUGHTS

USE	LINEAR METRES WITH DRAUGHT "D" (M)					TOTALS	D<4
	D>=12	12>D>=10	10>D>=8	8>D>=6	6>D>=4		
DEL SERVICIO							
General Cargo	/	/	/	/	/	0	/
Ro-Ro berths (Ro-Ro, passengers and general cargo)	/	1322	450	/	/	1772	/
Dry Bulk with special facility	/	/	/	/	/	0	/
Dry Bulk without special facility	313	/	/	/	/	313	/
Inactive quay	416.70	/	/	/	/	416.70	/
Liquid Bulk	/	/	/	/	/	0	/
Multipurpose (solid bulk with/without special facility, liquid bulk)	258.35	359.08	/	/	/	617	/
Passengers	/	/	219	/	/	219	/
Sports boats	/	/	/	/	/	0	501
Fishing	/	/	/	/	990	990	/
Fitting-out, repair and scrap	/	/	/	/	85	85	/
Sundry	/	/	/	/	175.92	175.92	/
Service Total	988.05	1,681.08	669	0	1,250.92	4,589.05	501
PRIVATE							
	/	/	/	/	/	0	/
	/	/	/	/	/	0	/
Private Total	0	0	0	0	0	0	0
Total	988.05	1,681.08	669	0	1,250.92	4,589.05	501

2.2.2

Land surface and depot areas (m²)

2.2.2.1 ALMERIA

QUAY	DESIGNATION	WAREHOUSES			OTHER	TOTAL
		UNCOVERED	COVERED AND OPEN	CLOSED		
Levante, Marina and Almadrabillas Park		5,399	1,295	/	96,200.97	102,894.97
Ribera	Front line	19,022	4,741	/	50,023.08	73,786.08
Ribera	Second line	4,289	2,246	1,830	48,478.32	56,843.32
Ribera-Poniente quay		24,776	929	8,084	53,029.69	86,818.69
Supplementary area		5,170	/	1,033	29,994.57	36,197.57
Poniente, Pechina and Outer Dike		131,077	/	25,251	169,613.79	325,941.79
Fishing harbour		27,797	5,226	25,361	81,130.79	139,721.79
Bayanna		94,389	/	/	/	94,389.00
Total		311,919	14,437	61,559	528,471.21	916,593.21

2.2.3

Cold storage and ice factories

ALMERÍA

LOCATION	NAME	OWNER	STORAGE CAPACITY (M3)	OBSERVATIONS
Poniente Quay	Frigopusa	Frigopusa	2,000	/
Fishing Harbour	Ice Factory	Port Authority	110 Tons	30 Tons/day



Annual Report 2019

Port of Almería and Carboneras

2.2.4	ALMERÍA			
Ferry terminals	SITUACIÓN	PROPIETARIO	TRÁFICO QUE SIRVE	SUPERF. (M²)
	Ribera Quay Front Line	Port Authority	North African Passengers	8,406.1

2.2.5	ALMERÍA		
Fishing facilities	CLASE DE INSTALACIÓN	SITUACIÓN	SUPERF. (M²)
	New Fish Market	Fishing Harbour	2,040
	Exporters Stands (Preparation and packing of the fish)	Fishing Harbour	2,349
	Shipowners Stands	Fishing Harbour	6,565
	New shipowners stands	Fishing Harbour	6,555.9

2.2.6	ALMERÍA			
Buildings and facilities for public use	LOCATION	OWNER	USE	CHARACTERISTICS
	Almadravillas	Club de Mar	Sports dock	15,223
	Almadravillas	Ministry of Culture	Water Sports Centre	539 m² over 2 floors
	Levante (East) Quay	Port Authority	Head offices of the Port Authority	2,040 m²
	Levante Quay	Port Authority	Transformer house no. 10	73 m² kVA
	Levante Quay	Port Authority	Public toilets	40 m²
	Levante Quay	Ministry for Public Works	Ferry Terminal and SASEMAR headquarters	629 m²
	Ribera I Quay	Port Authority	Passenger waiting room	2,275 m²
	Ribera I Quay	Port Authority	Ferry Terminal annexe	600 m²
	Ribera I Quay	Port Authority	Ferry Terminal cafeteria and various services	490 m²
	Ribera I Quay	Port Authority	Ferry Terminal	4,796 m²
	Ribera II Quay	Port Authority	Transformer house no. 9	21 m² 160 kVA and 630 kVA
	Ribera II Quay	Port Authority	Passenger waiting rooms 1 and 2	1,837 m²
	Ribera II Quay	Port Authority	Industrial unit-warehouses	1,830 m²
	Ribera II Quay	Port Authority	Border inspection shelter	1,018 m²
	Ribera II Quay	Port Authority	Raised water tank	capacity: 451 m³
	Ribera II Quay	Port Authority	Old B.I.P. station	414 m²
	Ribera – Poniente Quay	Port Authority	B.I.P. station	2,227 m²
	Ribera – Poniente Quay	Port Authority	Dry dock machine house	350 m² on a single floor
	Ribera – Poniente Quay	Port Authority	Sport vehicles and vessels. Nautisol, s.A.	300 m²
	Barranco Caballar	Port Authority	Water tank	2 modules of 1,500 m³
	Barranco Caballar	Port Authority	Water tank	1 module of 500 m³
	Poniente (West) Quay	Port Authority	Transformer house no. 7	53 m², 500 kVA
	Poniente Quay	Port Authority	Transformer house no. 8	2 x 630 kVA + 50 kVA
	Poniente Quay	IMPTRA, S.A.	Fertiliser storage unit IMPTRA, S.A.	3,093 m²
	Poniente Quay	LafargueHolcim (Spain), S.A.	Industrial unit-warehouse	2,068 m²
	Poniente Quay	Cemex España S.L.	Cement unloading and bagging terminal	2,049 m²
	Poniente Quay	Medgaz, S.A.	Offices and warehouse	561 m²
	Poniente Quay	Ceminter Hispania, S.A.	Industrial unit-warehouse and distrib. of cement	6,570 m²



Annual Report 2019

Port of Almería and Carboneras

2.2.6

Buildings and facilities for public use

ALMERÍA

LOCATION	OWNER	USE	CHARACTERISTICS
Poniente Quay	Port Authority	Storage and production of substrate. PROJAR, S.A.	3,300 m ²
Fishing Harbour	Port Authority	Dry dock building	457 m ²
Fishing Harbour	Port Authority	Connection centre no. 1	31,30 m ²
Fishing Harbour	Port Authority	Transformer Substation no. 4	11.60 m ² , 200 kva
Fishing Harbour	Port Authority	Transformer Substation no. 2	16.90 m ² , 200 kva
Fishing Harbour	Port Authority	Transformer Substation no. 3	17.30 m ² , 250 kva
Fishing Harbour	Port Authority	Boat owners' units A-2	700 m ²
Fishing Harbour	Port Authority	Naval sector mechanical workshop	185 m ²
Fishing Harbour	Port Authority	Industrial unit-warehouse	279 m ²
Fishing Harbour	Port Authority	Port conservation and TS no. 5	1,732 m ² nva. Const. 125 kva
Fishing Harbour	Port Authority	Ticket Offices. Viajes Isla Verde, S.L.	620 m ²
Fishing Harbour	Port Authority	Industrial unit-warehouse. Transportes Vergel, S.L.	954 m ²
Fishing Harbour	Port Authority	Storage Units. Transportes Vergel, S.L.	115 m ²
Fishing Harbour	ENDESA connection house	Electricity power supply	63 m ²
Fishing Harbour	Port Authority	Offices and warehouse	400 m ²
Fishing Harbour	Port Authority	Boat repair workshop	619 m ²
Fishing Harbour	Port Authority	Naval workshop. Jimenez Conesa, S.L.	1,017 m ²
Fishing Harbour	Port Authority	Exporters' Units E-3	665 m ²
Fishing Harbour	Port Authority	Unit next to Exporters' Unit E-3	1,422 m ²
Fishing Harbour	Port Authority	Exporters' Units E-2	736 m ²
Fishing Harbour	Port Authority	Exporters' Units E-1	881 m ²
Fishing Harbour	Port Authority	Repairs workshop and shipping facilities	100 m ²
Fishing Harbour	Port Authority	Warehouse	183 m ²
Fishing Harbour	Port Authority	Warehouse	100 m ²
Fishing Harbour	Port Authority	Boat owners' units A-5	750 m ²
Fishing Harbour	Port Authority	Boat owners' units A-4	2,200 m ²
Fishing Harbour	Astill. y Tall. del Puerto, S.L.	Workshop for auxiliary naval installations	1,655 m ²
Fishing Harbour	Port Authority	Boat building workshop	660 m ²
Fishing Harbour	Port Authority	Shipyards (old Rodriguez Martinez, Ramon)	936 m ²
Fishing Harbour	Pérez Fernández, Juan	Shipyards	250 m ²
Fishing Harbour	Port Authority	Construction and repair unit for fishing boats	880 m ²
Fishing Harbour	Port Authority	Industrial unit for fishing vessels	985 m ²
Fishing Harbour	CEPSA Service Station	Pump house	44,2 m ²
Fishing Harbour	Port Authority	Varadero out of service	2.084 m ²
Fishing Harbour	Port Authority	Shipyards	567 m ²
Fishing Harbour	Port Authority	Warehouse for moulds and materials. Shipyards	1,035 m ²
Fishing Harbour	LOHA, S.A.	Industrial unit for building polyester boats	735 m ²
Fishing Harbour	Piscifactoría Aguadulce, S.L.	Fish factory service unit	3,000 m ² y nave 1,000 m ²
Fishing Harbour	Port Authority	SU-100, SU-200, SU-300 and SU-400	4,585 m ²
Fishing Harbour	Ministry for Public Works	Premises of the SVA (customs surveillance service) and the Guardia Civil del Mar (Naval Civil Guard)	419.28 m ²
Fishing Harbour	Ministry for Public Works	National Police facilities for immigrants	1,207.50 m ²



Annual Report 2019

Port of Almería and Carboneras

2.2.7

Breakwaters

ALMERÍA		
NAME	LENGTH (M)	CHARACTERISTICS
Levante (East) Quay	297	Rubble mound outer layer, mooring quay interior
Dique de Poniente (West)	400	Rubble mound outer layer, interior lighthouse roadway
Dique Sur (South) (Fishing Harbour)	287	Rubble mound outer layer, mooring quay interior
Dique Oeste (West) (Fishing Harbour)	254	Rubble mound outer layer, interior lighthouse roadway red beacon
Dique Transversal (Fishing Harbour)	82	Rubble mound and adjacent quays
Marina Dock Breakwaters	326	Rubble mound and adjacent quays
Marina Dock Groyne	114	Rubble mound and adjacent quay
Poniente Quay (1st Stretch)	215	Rubble mound
Pechina Quay Extension 2nd Phase	915	Rubble mound
Outer Dike	416.7	Dike and quay

2.2.8

Schematic plan of beacons and marker buoys

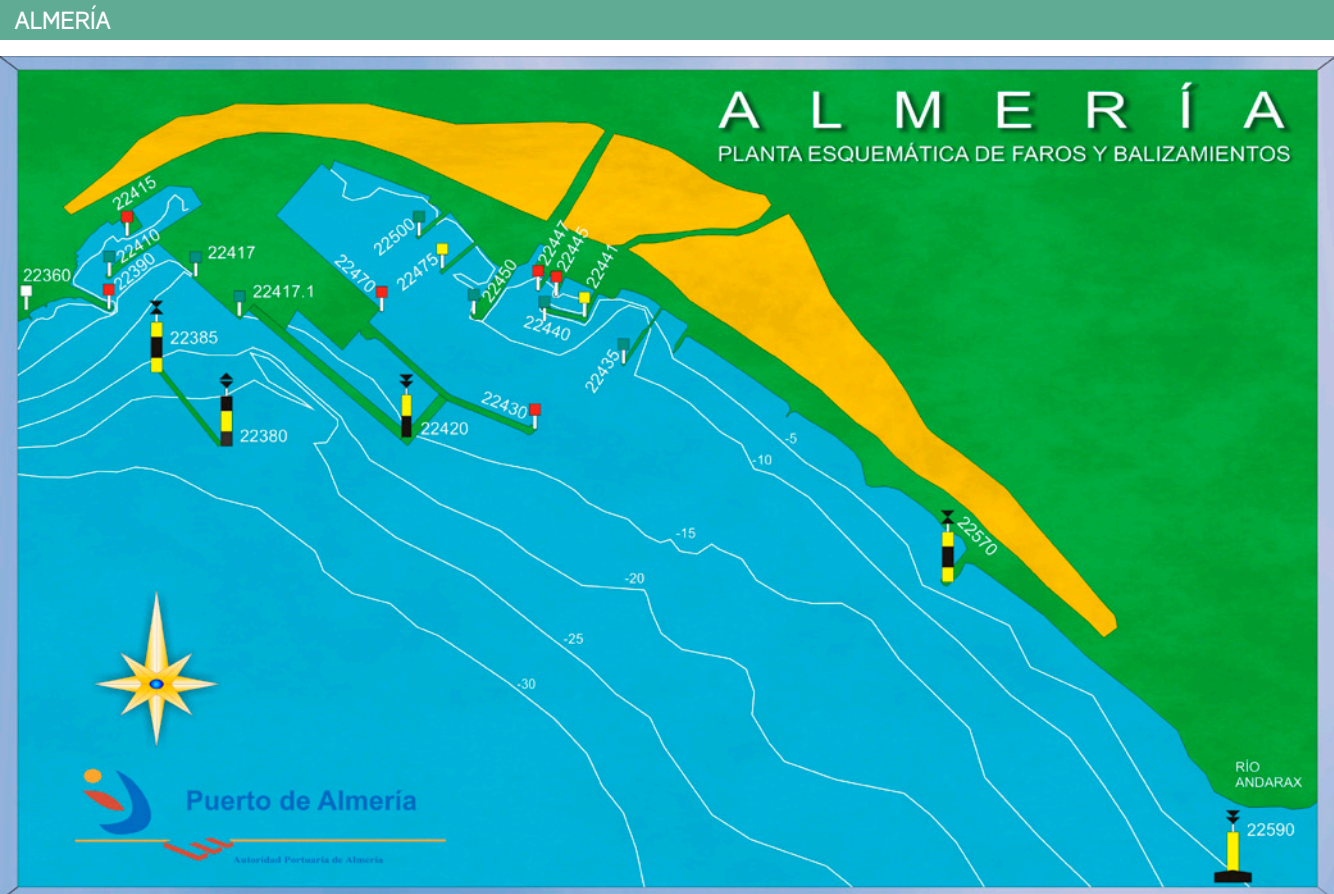



Annual Report 2019

Port of Almería and Carboneras

2.2.8

Schematic plan of beacons and marker buoys

ALMERÍA





Annual Report 2019

Port of Almería and Carboneras

2.2.9

List of lighthouses and beacons

ALMERÍA

NO. IN LIGHTHOUSE AND FOG SIGNAL BOOK	NAME AND LOCATION	DESCRIPTION	COLOUR	CHARACTERISTICS	SCOPE
22360 / E-0093	San Telmo Castle Lighthouse	Coast of Almería	White	Group of 2 flashes every 12 seconds (0,3+1.7+0.3+9.7=12 seconds)	19 miles T.M.M. De 0.866
22380	Free-standing Poniente Dike - SE Extreme	Port of Almería	White	Group of 3 flashes every 10 seconds [(0,3+0,7)2 times 0,3+7,7= 10s.]	3 miles
22385	Free-standing Poniente Dike - NW Extreme	Port of Almería	White	Group of 9 flashes every 15 seconds [(0,3+0,7)8 times 0,3+6,7= 15s.]	3 miles
22390 / E-0094	Dique Oeste (West Breakwater) Head	Fishing Dock	Red	Group of 2 flashes every 6 seconds (0,5+1+0,5+4=6 seconds) - Synchronized 22410	3 miles
22410 / E-0095	Dique Sur (South Breakwater) Head	Fishing Dock	Green	Group of 2 flashes every 6 seconds (0,5+1+0,5+4=6 seg)) Synchronized 22390	1 mile
22415 / E-0095.5	West Ext. Armamento Quay	Fishing Dock	Red	Group of 3 flashes every 8 seconds (0,5+1.5+0.5+1.5+0.5+4.5=8 seconds)	1 mile
22417	Pechina quay. NW	Port of Almería	Green	Ct L0,3 Os. 0,7 - Synchronized with 22417.1	3 miles
22417.1	Pechina quay. SE	Port of Almería	Green	Ct L0,3 Os. 0,7 - Synchronized with 22417	3 miles
22420 / E-0095.7	Extension of Dique Poniente (WB) SE Angle	Commercial Dock	White	GpCt(6)B+DL 15"	1 mile
22430 / E-0096	Dique de Poniente (West Breakwater) Head	Commercial Dock	Red	Red flash every 5 seconds (1+4=5 seconds)	7 miles
22435 / E-0102	Loading Bay 2	Port of Almería	Green	1 flash every 5 seconds(1.5+4.5=5 seconds)	5 miles
22440 / E-0101.4	End of Breakwater	Marina Dock	Green	Group of 2 flashes every 10 seconds (1+2+1+6=10 seconds) Sector V 315°-283°	1 mile
22441 / E-0101.5	Angle of lines 1 and 2	Marina Dock	Yellow	Isolated flashes every 5 seconds (0.5+4.5=5 seconds)	1 mile
22445 / E-0101.6	End of Groyne	Marina Dock	Red	Group of 4 flashes every 12 seconds [(0,5+1,5) 3 times +0,5 + 5,5=12 seconds)]	1 mile
22447 / E-0101	Loading Bay 1	Commercial Dock	Red	Group of 3 flashes every 9 seconds (L0,3 Os.1) 2 times + L0,3 Os. 6,1= 9 seconds	1 mile
22450 / E-0098	Dique de Levante (East Breakwater) Head	Commercial Dock	Green	Group of 2 flashes +1 every 14,5 seconds (0,5+1+0,5+3+0,5+9=14,5 seconds)	3 miles
22470 / E-0099	Poniente (West) Head Angle	Commercial Dock	Red	Group of 2 flashes every 7 seconds (0.5+1.5+0.5+4.5=7 seconds)	1 mile
22475 / E-0098.5	Pier 2. End	Commercial Dock	Green	Group of 4 flashes every 10 seconds (L 0,3 Os 0,7 L 0,3 Os 0,7 L 0,3 Os 0,7 L 0,3 Os 6,7=10 seconds)	1 mile
22500 / E-0100.4	Pier 1. End	Commercial Dock	Green	GpD(4)V 10 seconds(L0,5 Os.1 L0,5 Os.1 L0,5 Os.1 L0,5 Os.5=10 seconds)	1 mile
22570 / E-0103	End of power station jetty	Port of Almería	White	GpRp(9)B 10"	3 miles
22590	Buoy River Andarax Mouth	Port of Almería	White	GpRp(6)B+DL 10"	3 miles
22050 / E-0088	Adra Lighthouse	Coast of Almería	White	Gp. Oc(3) B 10,5" (4,5+1+1,5+1+1,5+1=10,5 seconds)	16 miles
22120 / E-0086	Alborán Lighthouse	Coast of Almería	White	GpD(4)B 20" [(1+2) 3 veces] 1+10= 20 seconds	10 miles
22140 / E-0089.5	Punta de los Baños	Coast of Almería	White	Gp.D.(4)B11"((0,5+1,5)x3)+0,5+4,5=11 seconds	11 miles
22220	Punta Entina Bouy	Coast of Almería	White	GpRp(6)B+DL 10"	5 miles
22250 / E-0090	Sabinal Lighthouse (DGPS 298.5 kc/s)	Coast of Almería	White	Gp.D(1+2)B10"(0,4+1+0,4+3,9+0,4+3,9=10 seconds)	16 miles
22640 / E-0106	Cabo de Gata	Coast of Almería	White	DB R 4" B. (0,2+3,8=4 seconds)R. 20 miles	24 miles
22662 / E-0107.7	Polacra Lighthouse	Coast of Almería	White	Gp D(3) B 14"(0,5+2,5+0,5+2,5+0,5+7,5=14 seconds)	14 miles
22700 / E-0108	Mesa Roldán Lighthouse	Coast of Almería	White	Gp D(4) B 20" ((0,3+3)x3+0,3+9,8=20 seconds)	23 miles
22800 / E-0110	Garrucha Lighthouse	Coast of Almería	White	Gp Oc(4) B 13"((1,5+1)x3+4,5+1=13 seconds)	13 miles



Annual Report 2019

Port of Almería
and Carboneras

2.3 Indirect services (Technical & Nautical)

2.3.1	ALMERÍA
Towage and vessels	Servicios Auxiliares de Puertos S.A. (SERTOSA)

2.3.2	ALMERÍA
Vessel berthing and casting off	Boteros y Amarradores de Buques del Puerto de Almería S.C.A.

2.3.3	ALMERÍA
Vessel pilotage	Prácticos del Puerto de Almería Soc. Civil

2.4 Facilities for ships

2.4.1	2.4.1.1 DRY DOCKS: NONE
Docks	2.4.1.2 FLOATING DOCKS: NONE

2.4.2	ALMERÍA: NONE
Slipways	

2.4.3	ALMERÍA				
	SITUATION	OWNER	TIERS NUMBER	LENGTH TIERS (M)	WIDTH (M)
	Fishing Harbour	Juan Pérez Fernández	1	26.8	8
	Fishing Harbour	Astilleros Loha, S.A.	1	29.5	14



Annual Report 2019

Port of Almería and Carboneras

2.4.4	ALMERÍA					
Vessel supply service	SUPPLY TYPE	LOCATION	NO. OF OUTLETS	HOURLY CAPACITY EVERY OUTLET	HOURLY CAPACITY QUAY	SUPPLIER
	Diesel	Fishing Harbour	2	30 m³/h	60 m³/h	Petrolera del Puerto S.L.
	Water	All the quays	51	20 m³/h	1,020 m³/h	Port Authority
	Alternating Current (220 / 380 V)	Ribera Quay 1	3	40 kw/h	100 Kw/h	Port Authority
	Alternating Current (220 / 380 V)	Ribera Quay 2	10	150 Kw/h	400 Kw/h	Port Authority
	Alternating Current (220 / 380 V)	Ribera-Poniente Quay	6	150 Kw/h	400 Kw/h	Port Authority
	Alternating Current (220 / 380 V)	Poniente (West) Quay	21	150 Kw/h	500 Kw/h	Port Authority
	Alternating Current (220 / 380 V)	Fishing Harbour	5	40 kw/h	100 Kw/h	Port Authority
	Alternating Current (220 / 380 V)	Pechina Quay	5	150 Kw/h	500 Kw/h	Port Authority

2.5 Shore-side means

2.5.1		ALMERÍA								
Cranes	2.5.1.1 QUAY CRANES: NONE									
	2.5.1.2 MOBILE CRANES									
	LOCATION	OWNER	NO.	TYPE	BRAND	ENERGY USED	POWER (MT)	HEIGHT ABOVE B.M.V.E.	PERFORMANCE IN NORMAL CONDITIONS (MT/H)	YEAR OF CONSTRUCT.
	Poniente Quay	J. Ronco y Cia, S.L.	1	Mobile Crane	Lierbder LHM 400	Gasoil	100	45	600	1998
	Poniente Quay	J. Ronco y Cia, S.L.	1	Mobile Crane	Goftwald HMK 300EG	Gasoil	100	32	600	1999
	Poniente Quay	Log. López Guillén S.L.	1	Mobile	Liebherr	Gasoil	104	45	600	1997
	2.5.1.3 NUMBER OF CRANES. SUMMARY									
	TYPE		SERVICE		PRIVATE		TOTAL			
	Container Ship									
	Portal									
Up to 6 mt		/		/		0				
Between 7 and 12 mt		/		/		0				
Between 13 and 16 mt		/		/		0				
Over 16 mt		/		/		0				
Portal Total		/		/		0				
Mobile		/		3		3				
Other cranes		/		/		0				
Total		0		3		3				



Annual Report 2019

Port of Almeria
and Carboneras

2.5.2	ALMERÍA			
Special loading and unloading facilities	LOCATION	OWNER	YEAR OF CONSTRUCTION	CHARACTERISTICS
	Ribera Quay	Port Authority	1984	1 Raised Gangway and 1 Ro-Ro ramps N. 6
	Ribera Quay	Port Authority	2001	1 Ro-Ro Ramp N. 1
	Ribera Quay	Port Authority	2001	1st Pier with 1 Raised Gangway and 2 Ro-Ro ramps N. 4 and 5
	Ribera Quay	Port Authority	2004	2nd Pier with 1 Raised Gangway and 2 Ro-Ro ramps N. 2 and 3
	Ribera-Poniente Quay	Port Authority	1998	2 Ro-Ro Ramp N. 7 and 8
	Ribera-Poniente Quay	Port Authority	2004	1 Ro-Ro Ramp N. 9
	Poniente Quay	Port Authority	1997	1 Ro-Ro Ramp N. 10

2.5.3	ALMERÍA: NONE
Railway rolling stock	





2.5.4

Auxiliary cargo handling and transport equipment

ALMERÍA

TYPE OF EQUIPMENT / OWNER	NO.	ENERGY USED	CHARACTERISTICS	
Fork-Lift Trucks				
Hijo de Alfredo Rguez. Ltda	1	Electricity	/	1500 Kg
Hijo de Alfredo Rguez. Ltda	1	Diesel	60 CV.	2500 Kg
Transmediterranea	1	Diesel	Caterpillar DP 25K, 44 kw	2,5 t
J. Ronco y Cia, S.L.	1	Diesel	Caterpillar DP 25K	2,5 t
J. Ronco y Cia, S.L.	1	Diesel	Hyundai HDF25II	2,5 t
J. Ronco y Cia, S.L.	1	Diesel	Caterpillar DP 40K	4 t
J. Ronco y Cia, S.L.	3	Diesel	Caterpillar DP 50K	5 t
J. Ronco y Cia, S.L.	1	Diesel	Linde H50D/600	5 t
J. Ronco y Cia, S.L.	1	Diesel	Caterpillar DP 70K	7 t
J. Ronco y Cia, S.L.	1	Electricity	Daewo B15T-2	1,5 t
J. Ronco y Cia, S.L.	1	Electricity	Manitou ME 425	2,5 t
S. A. López Guillén	2	Diesel	60 CV.	5000 Kg
S. A. López Guillén	1	Diesel	68 CV.	DP 40 4000 Kg
Cámaras frigoríficas del Puerto de Almería S.A.	2	Electricity	20 CV.	1400 Kg
Servicios Portuarios del Sureste, S.L.	1	Diesel	44 kw	Caterpillar DP 25K 2500 kg
Reach Stackers				
S.A. López Guillén	1	Diesel	Reach Stacker	42-45 Tn
J. Ronco y Cia, S.L.	1	Diesel	Reach-stacker Ferrari F428	31-45 t
J. Ronco y Cia, S.L.	1	Diesel	Reach-stacker Kalmar DRF450	42-45 t
J. Ronco y Cia, S.L.	1	Diesel	Reach-stacker Kalmar DRG450	42-45 t
J. Ronco y Cia, S.L.	1	Diesel	Reach-stacker Kalmar DCD320-12LB	45 t
Spreader				
Log. López Guillén S.L.	1	Not applicable	/	35 t
J. Ronco y Cia, S.L.	1	Electricity	Stinis LHA 01	35 t
J. Ronco y Cia, S.L.	1	Electricity	Bromma EH170U	41 t
Loader Shovels				
J. Ronco y Cia, S.L.	1	Diesel	Caterpillar 928G	125 CV.
Conveyor Belts				
J. Ronco y Cia, S.L.	1	Electricity	18 m. 36 CV	400 t/h
J. Ronco y Cia, S.L.	1	Electricity	33 m. 70 CV	700 t/h
S.A. López Guillén	2	Electricity	125 CV.	1500 tons/hr
Elevator Belts				
S.A. López Guillén	1	Electricity	75 CV. 35 m	750 tons/hr
S.A. López Guillén	1	Electricity	80 CV. 35 m	35 m
Mixed vehicles				
Servicios Portuarios del Sureste, S.L.	1	Diesel	/	/
Buckets				
J. Ronco y Cia, S.L.	1	/	Silva CM-2BVR	21m³
S.A. López Guillén	2	/	Automatic	9 cbm
S.A. López Guillén	1	/	Cuatricable	20 cbm
Hoppers				
S.A. López Guillén	1	Not applicable	4.72x4.90	Capacity 6m3
J. Ronco y Cia, S.L.	1	Electricity	Double Hopper T-9000	50 t
MEWPs				
S.A. López Guillén	2	Not applicable	/	3.000 Kg
J. Ronco y Cia, S.L.	2	/	/	3 Tn
Scales				
Porth Authority	1	/	60 Tons	/
S.A. López Guillén	1	Not applicable	/	60 Tons
Water Cannons				
S.A. López Guillén	2	Electricity	4kw / 12kw	/
Port Tractor				
J. Ronco y Cia, S.L.	2	Diesel	Kalmar TRX182AL	Capacity 32 t (5ª wheel)

Annual
Report
2019

Port of Almería
and Carboneras



2.5.5	ALMERÍA				
Other auxiliary equipment	TYPE OF EQUIPMENT	OWNER	NO.	ENERGY USED	CHARACTERISTICS
	Truck MAN model 18224 LC	Port Authority	1	Diesel	Dumper 32.34-CV 206
	Multiuse Loader	Port Authority	1	Diesel	Bucket, backhoe, compressor, concrete mixer
	Platform Lift Manitou 165 ATJS	Port Authority	1	Diesel	39.5 kW
	Forklift	Port Authority	1	Diesel	Load capacity of 5 tons

2.6 Floating Equipment

2.6.1	ALMERÍA: NONE
Dredges	

2.6.2	ALMERÍA							
Tugs	NAME	OWNER	ENERGY USED	POWER (H.P)	LENGTH (M)	BEAM (M)	DROUGHT (M)	YEAR BUILT
	Sertosa XXIV	Serv. Auxiliar de Puertos, S.A.	Diesel	2,170	27.51	8.21	4.42	1985
	Sertosa XV	Serv. Auxiliar de Puertos, S.A.	Diesel	2,500	28.78	8.08	5.1	1974

2.6.3	ALMERÍA: NONE
Dredgers, flatboats and barges	

2.6.4	ALMERÍA: NONE
Floating cranes	

2.6.5	ALMERÍA: NONE
Other auxiliary Floating equipment	



50

CARBONERAS

2.1 General conditions

2.1.1	CARBONERAS		
Situation		LAFARGUEHOLCIM (ESPAÑA) S.A.	ENDESA GENERACIÓN S.A.
	Longitude	1° 53' 24" W	1° 54' 02" W
	Latitude	36° 57' 54" N	36° 58' 48" N

2.1.2	CARBONERAS		
Wind regimen		LAFARGUEHOLCIM (ESPAÑA) S.A.	ENDESA GENERACIÓN S.A.
	Prevailing	Direction S.W	Direction W.S.W.
	Dominant	Direction S.W	Direction E.N.

2.1.3	CARBONERAS		
Deep water storm regimen or theoretical storm		LAFARGUEHOLCIM (ESPAÑA) S.A.	ENDESA GEN. S.A.
	Long	1300 (Km.)	1300 (Km.)
	Maximum wave height (2h=hs)	Hs=7.10	Hs=7.10
	Maximum wave length (2L)	Tp=14 seconds	Tp=14 seconds
	Next waves	3.60 m.	3.60 m.

2.1.4	CARBONERAS		
Tides		LAFARGUEHOLCIM (ESPAÑA) S.A.	ENDESA GEN. S.A.
	Maximum tidal range	0.385 m.	0.385 m.
	Maximum low tide level compared with port zero	0 m.	0 m.
	Maximum high tide level compared with port zero	0.385 m.	0.385 m.



Plan of lengths and depths of quays

CARBONERAS



Plan of water limits for the port

CARBONERAS

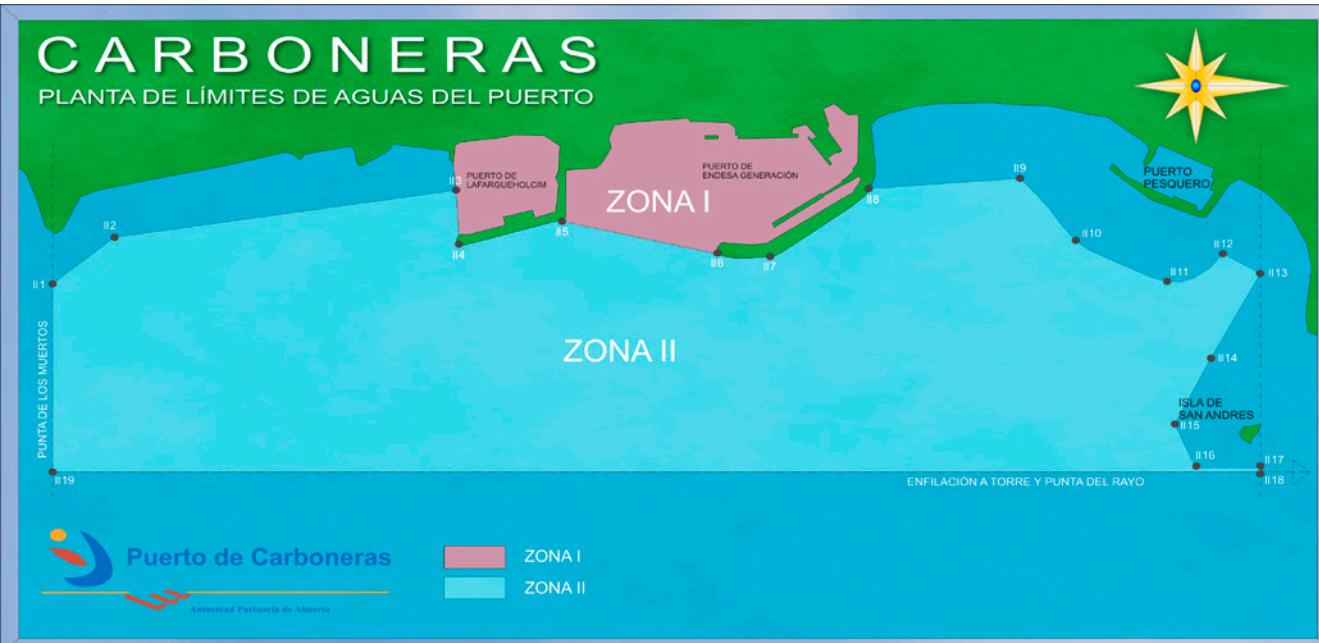

Annual
Report
2019

Port of Almería
and Carboneras



Port of Carboneras: Uses and future construction works

Annual
Report
2019

Port of Almería
and Carboneras

CARBONERAS

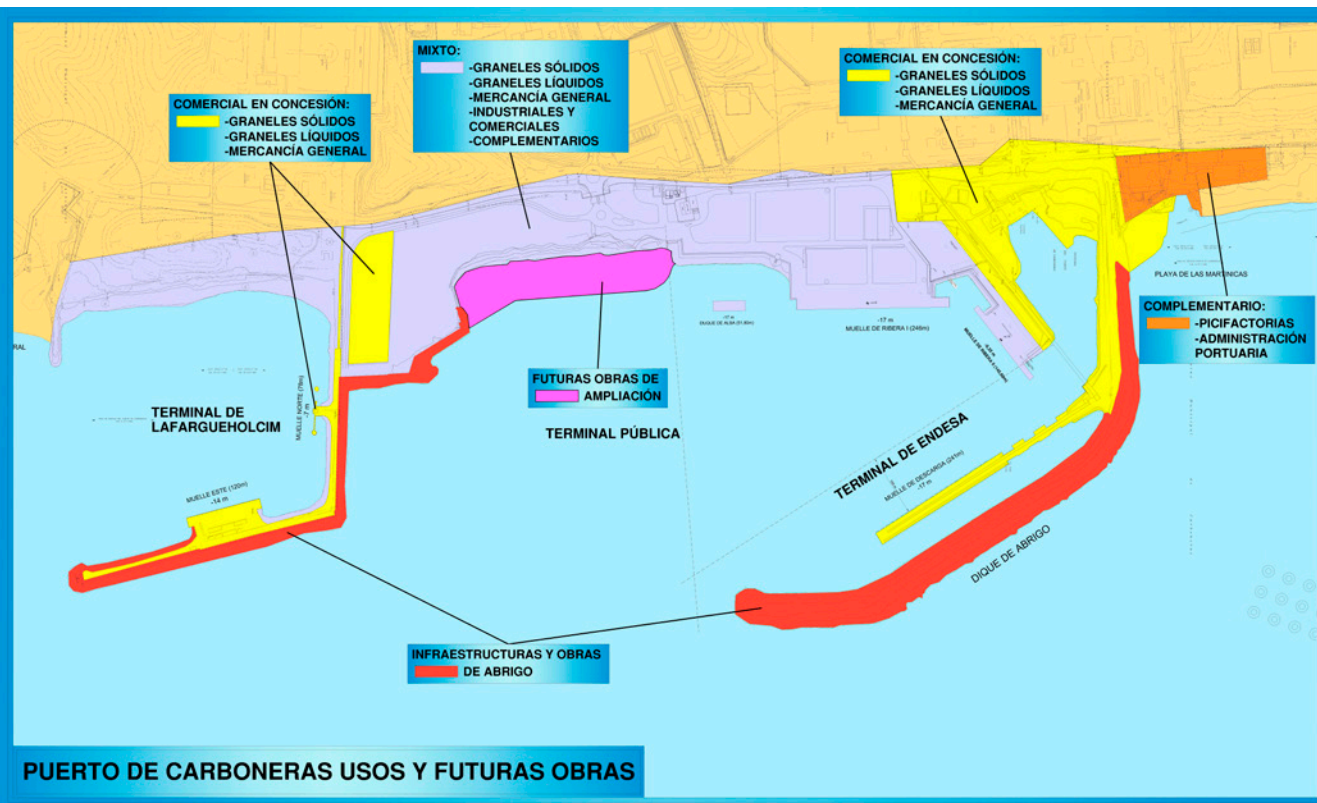

2.1.5

CARBONERAS

Entry

2.1.5.1 ENTRY CHANNEL

	LAFARGUEHOLCIM (ESPAÑA) S.A.	ENDESA GENER. S.A.
Orientation	/	/
Width	/	/
Length	/	/
Low type depth	/	/
Seabed type	/	/



Annual Report 2019

Port of Almería
and Carboneras

2.1.5

CARBONERAS

Entry

2.1.5.2 MOUTH

	LAFARGUEHOLCIM (ESPAÑA) S.A.	ENDESA GENER. S.A.
Orientation	South	S.E.
Width	320 m.	490 m.
Low tide depth	17 m.	19 m.
Maximum controlled current	/	/

2.1.5.3 TUG ASSISTANCE FOR ARRIVAL AND DEPARTURE

GT	TUGS NUMBER	
	ARRIVAL	DEPARTURE
Until 6,000 GT	1	1
6,000 to 30,000	2	2
30,000 to 40,000	3	3 / 2
More than 40,000	4	4 / 3

The use of a tug is obligatory for all vessels of 6,000 GT and above.

2.1.5.4 LARGEST VESSEL ENTERED IN THE LAST YEAR

CHARACTERISTICS	LONGEST LENGTH	LARGEST DRAUGHT
TÉRMICA PÚBLICA RIBERA I		
	ZONA I	ZONA II
Name	YEOMAN BANK	LOWLANDS MIMOSA
Nationality	Liberia	Panama
GT	24,870	35,596
DWT	43,728	63,939
Length (m)	205	199.9
Draught (m)	12.9	13.32
Type	Bulk Carrier	Bulk Carrier
Real draught on entering and exiting (m)	6.2 - 11.70	6.7 - 10.4
ENDESA GENERACION S.A.		
	ZONA I	ZONA II
Name	SUNRISE	SUNRISE
Nationality	Antigua y barbuda	Antigua y barbuda
GT	93,010	93,010
DWT	179,168	179,168
Length (m)	292	292
Draught (m)	18.3	18.3
Type	Bulk Carrier	Bulk Carrier
Real draught on entering and exiting (m)	16.5 - 11.2	16.5 - 11.2
LAFARGUEHOLCIM (ESPAÑA) S.A.		
	ZONA I	ZONA II
Name	FENG DE HAI	FENG DE HAI
Nationality	Hong Kong	Hong Kong
GT	36,378	36,378
DWT	63.356	63.356
Length (m)	199.9	199.9
Draught (m)	13.3	13.3
Type	Bulk Carrier	Bulk Carrier
Real draught on entering and exiting (m)	6.8 - 10.5	6.8 - 10.5



Annual Report 2019

Port of Almería and Carboneras

2.1.6	CARBONERAS					
Surface of flotation	2.1.6.1 AREA 1					
	LOCATION	OUTER HARBOUR (HA)	DOCKS (HA)			TOTAL (HA)
			COMMERCIAL	FISHING	OTHER	
	Public Terminal & ENDESA GENERACION S.A. Terminal	/	50.77	/	/	50.77
	LAFARGUEHOLCIM (Spain) S.A. Terminal	/	15.28	/	/	15.28
	TOTAL AREA 1	0.00	66.05	0.00	0.00	66.05
	2.1.6.2 AREA 2					
	LOCATION	ACCESSES (HA)	ANCHORAGE AREA (HA)	OTHER (HA)	TOTAL (HA)	
		/	/	520.13	520.13	
	TOTAL AREA 2	0.00	0.00	520.13	520.13	

2.2	FACILITIES SERVING MARITIME TRADE				
2.2.1 Quays and berths	2.2.1.1 CLASSIFICATIONS BY DOCKS				
	NAME	LENGTH (M)	DRAUGHT (M)	WIDTH (M)	USES
	PORT AUTHORITY				
	Ribera Quay I	246	17	50	Bulk Cargo / General Cargo
	Dolphin	51.8	17	16.05	Mooring Dock
	Port Authority Total	297.8			
	PRIVATE				
	LAFARGUEHOLCIM (España) S.A.				
	East Quay	120	14	46	Bulk Cargo
	North Quay	78	7	30	Bulk Cargo
	ENDESA GENERACION, S.A.				
	ENDESA GENERACIÓN, S.A. Quay	241	17	21	Dry Bulk
	Ribera Quay II	145.60	9.35	36	Dry Bulk
	Private Total	584.60			/
	Total	882.40			



2.2.1		2.2.1.2 CLASSIFICATIONS BY USE AND DRAUGHTS						
Quays and berths	USE	LINEAR METRES WITH DRAUGHT "D" (M)					TOTALS	D<4
		D>=12	12>D>=10	10>D>=8	8>D>=6	6>D>=4		
	PORT AUTHORITY							
	Ribera Quay I	246	/	/	/	/	246	/
	Dolphin	51.8	/	/	/	/	51.8	/
	Port Authority Total	297.8	0	/	0	0	297.8	0
	PRIVATE							
	LAFARGUEHOLCIM (España) S.A.							
	East Quay	120	/	/	/	/	120	/
	North Quay	/	/	/	78	/	78	/
	ENDESA GENERACION, S.A.							
	ENDESA GENERACION, S.A. Quay	241	/	/	/	/	241	/
	Ribera Quay II	/	/	145.60	/	/	145.60	/
	Private Total	361.00	0	145.60	78	0	584.60	0
	Total	658.80	0	145.60	78	0	882.40	0

2.2.2		CARBONERAS						
Land surface and depor areas (m²)	QUAY	DESIGNATION	WAREHOUSES			ROADWAYS	OTHER	TOTAL
			UNCOVERED	COVERED AND OPEN	CLOSED			
	TERMINAL PÚBLICA	Port Authority	85,819	/	9,853	199,814	29,113	238,679.96
	LAFARGUEHOLCIM (España), S.A.	LAFARGUEHOLCIM	12,995	/	994	13,397	0	27,386.34
	ENDESA GENERACION, S.A.	ENDESA	24,033	/	1326	51,715	52,338	129,412.89
	Total		122,847	0	1,2173	264,926	81,451	395,479.19

2.2.3		NONE						
Cold sotrage and ice factories								

2.2.4		NONE						
Ferry terminals								

2.2.5		NONE						
Fishing facilities								



Annual Report 2019

Port of Almería and Carboneras

2.2.6 Buildings and facilities for public use

CARBONERAS			
LOCATION	OWNER	USE	CHARACTERISTICS
Ribera I Quay	Port Authority	Portable office unit	176 m ²
Ribera I Quay	J. Ronco y Cia, S.L.	Warehouse	240 m ²
Ribera I Quay	J. Ronco y Cia, S.L.	Office building	207 m ²
Ribera I Quay	J. Ronco y Cia, S.L.	Industrial unit	2,000 m ²
Ribera II Quay	ENDESA Generación, S.A.	Industrial unit	600 m ²
Ribera II Quay	ENDESA Generación, S.A.	Industrial unit	364.72 m ²

2.2.7 Breakwaters

CARBONERAS		
NAME	LENGTH (M)	CHARACTERISTICS
Ribera Quay I	363	Rubble core and outer layer of concrete blocks and breakwater
ENDESA GENERACION, S.A.	1,080	Outer layer of breakwater and blocks and inner layer of breakwater
Ribera Quay II	139	Rubble core with outer layer of breakwater
LAFARGUEHOLCIM (España) S.A.	858	Breakwater and blocks
Harbour wall	55	Breakwater

2.2.8

Schematic plan of beacons and marker buoys

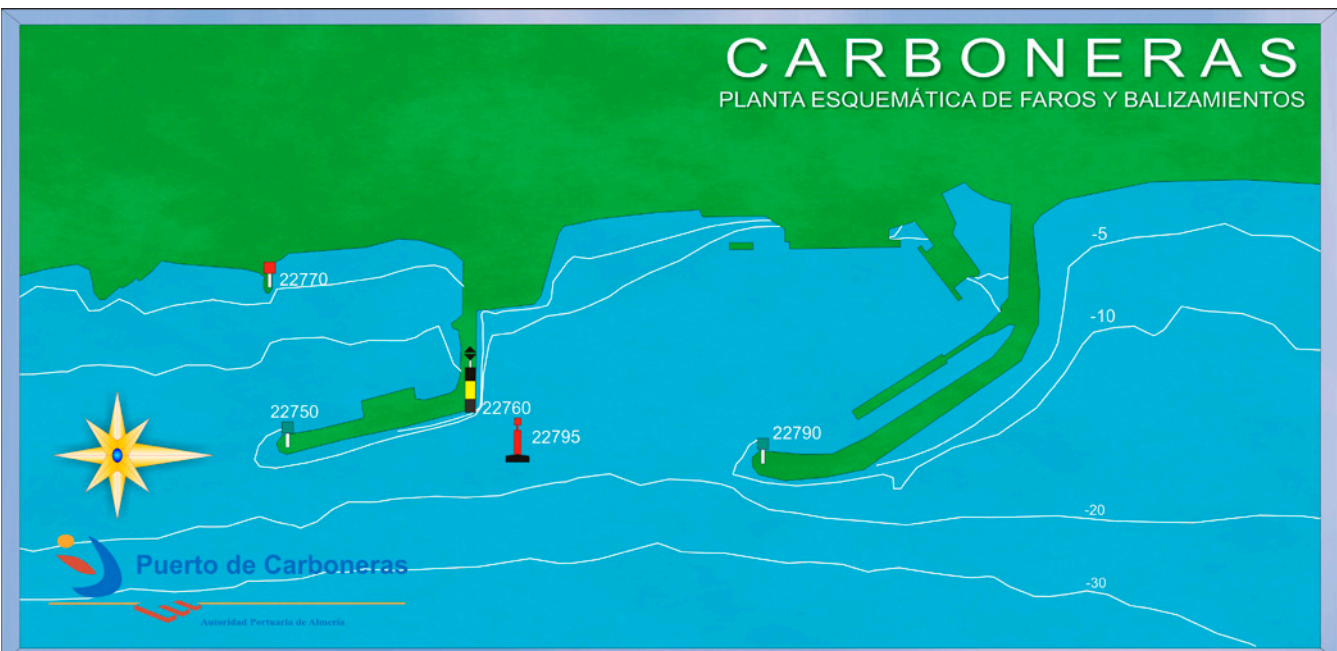



Annual Report 2019

Port of Almeria and Carboneras

2.2.9	CARBONERAS					
List of lighthouses and beacons	NO. IN LIGHTHOUSE AND FOG SIGNAL BOOK	NAME AND LOCATION	DESCRIPTION	COLOUR	CHARACTERISTICS	SCOPE
	Port of LAFARGUEHOLCIM (ESPAÑA) S.A.					
	22750 / E-0109	Southern End of Dique Este (East Breakwater)	Port of Carboneras	Green	Group of 2 flashes every 10 seconds (1+2+1+6 = 10 seconds)	5 miles
	22760 / E-0109.2	Angle	Port of Carboneras	White	Group of 3 flashes every 10 seconds East Cardinal (0.5+0.5+0.5+0.5+0.5+7.5=10 seconds)	3 miles
	22770 / E-0109.3	Eastern End of West Jetty	Port of Carboneras	Red	Group of 2 flashes every 10 seconds (0.5+1.5+0.5+7.5 = 10 seconds)	3 miles
	Puerto de ENDESA GENERACIÓN, S.A. CENTRAL TÉRMICA					
	22790 / E-0109.4	End of Breakwater	Port of Carboneras	Green	Isolated flashes every 10 seconds (1+9 = 10 seconds)	5 miles
	22795 / E-0109.5	Replaced by North buoy	Port of Carboneras	Red	Group of 2 flashes every 7 seconds (0.5+1.5+0.5+4.5 = 7 seconds)	3 miles

2.3 Indirect services (Technical and Nautical)

2.3.1	CARBONERAS					
Towage and vessels	Ancillary Port Services of Puertos S.A. (SERTOSA).					
2.3.2	CARBONERAS					
Vessel berthing and casting off	Berthing and Casting Off Service in Carboneras: J. Ronco y Cia. S.L.					
2.3.3	CARBONERAS					
Vessel pilotage	Pilotage Association of the port of Garrucha-Carboneras					

2.4 Facilities for vessels

2.4.1	NONE					
Dry docks						
2.4.2	NONE					
Floating docks						



Annual Report 2019

Port of Almeria
and Carboneras

2.4.3	NONE
Slipways	
2.4.4	NONE
Shipyards	
2.4.5	NONE
Vessel supply service	





Annual Report 2019

Port of Almería
and Carboneras

2.5 Shore-Side Means

2.5.1 2.5.1.1 QUAY CRANES: NONE

Cranes

2.5.1.2 MOBILE CRANES

LOCATION	OWNER	NO.	TYPE	BRAND	ENERGY USED	POWER (MT)	HEIGHT ABOVE B.M.V.E.	PERFORMANCE IN NORMAL CONDITIONS (MT/H)	YEAR OF CONSTRUCTION
Ribera Quay I	J. Ronco y Cia, S.L.	1	Mobile crane	Gottwald HMK330G	Diesel (970 kW to 1.500 rpm)	100	32m	500	1999

2.5.1.3 NUMBER OF CRANES. SUMMARY

TYPE	SERVICE	PRIVATE	TOTAL
CONTAINER SHIP			
Portal			
Up to 6 mt	/	/	0
Between 7 and 12 mt	/	/	0
Between 13 and 16 mt	/	/	0
Over 16 mt	/	2	2
Portal Total	/	2	2
Mobile	/	1	1
Other cranes	/	/	0
Total	0	3	3

2.5.2

Special loading and unloading facilities

CARBONERAS

SITUATION	OWNER	YEAR CONST.	FEATURES
East Quay	LAFARGUEHOLCIM (España)	1980	Mobile loader and conveyor belt
North Quay	LAFARGUEHOLCIM (España)	1980	Stationary loader and conveyor belt
Quay of ENDESA GENERACION, S.A.	ENDESA GENERACIÓN, S.A.	1984	Portal crane for unloading, 35 mt and 1,500 mt/h. The width of the belt system is 1,600 mm.
Quay of ENDESA GENERACION, S.A.	ENDESA GENERACIÓN, S.A.	2000	Portal crane for unloading, 50 mt and 2,250 mt/h. The width of the belt system is 1,600 mm.

2.5.3

Railway rolling stock

NONE



Annual Report 2019

Port of Almeria and Carboneras

2.5.4 Auxiliary cargo handling and transport equipment

CARBONERAS			
TYPE OF EQUIPMENT / OWNER	NO.	ENERGY USED	CHARACTERISTICS
Scales			
ENDESA Generación S.L.	2	Electricity	Conveyor belt
Liquids loading bay			
Logística López Guillén, S.L.	1	Not applicable	3.50 x 7.50
Fork-Lift Trucks:			
J. Ronco y Cia, S.L.	1	Diesel	Caterpillar DP30K. 3 t
J. Ronco y Cia, S.L.	1	Diesel	Caterpillar DP35K. 3,5 t
J. Ronco y Cia, S.L.	1	Diesel	Caterpillar DP40K. 4 t
J. Ronco y Cia, S.L.	1	Diesel	Caterpillar DP45K. 4,5 t
J. Ronco y Cia, S.L.	2	Diesel	Caterpillar DP50K. 5 t
J. Ronco y Cia, S.L.	1	Diesel	Hyundai FD60DS. 6 t
LafargeHolcim (España) S.L.	1	Diesel	Caterpillar 25
Logística López Guillén, S.L.	1	Diesel	3 tons
Transport Carts			
Logística López Guillén, S.L.	2	Not applicable	2.50 x 5.10
Feeding belts			
J. Ronco y Cia, S.L.	1	Electricity	Length 30m. 30 CV
Conveyor belts			
J. Ronco y Cia, S.L.	1	Electricity	Length 30m. 60 CV
J. Ronco y Cia, S.L.	2	Electricity	Length 33m. 70 CV
J. Ronco y Cia, S.L.	1	Electricity	Length 46 m. 150 CV. 1.500 t/h
Logística López Guillén, S.L.	2	Diesel	75 CV. 30mts / 500 tons/hour
Containers			
Logística López Guillén, S.L.	1	Not applicable	2.40 x 6.00
Water Cannons			
J. Ronco y Cia, S.L.	1	Electricity	V12S, 4kW/12kW
Scoops			
ENDESA Generación S.L.	2	/	25 m³ capacity
ENDESA Generación S.L.	2	/	33 m³ capacity
Logística López Guillén, S.L.	2	/	9 cbm
J. Ronco y Cia, S.L.	1	/	Silva CM-2BVR. 22m³
J. Ronco y Cia, S.L.	1	Electricity	TGS MOC-RC, 10m³. Electric Drive
J. Ronco y Cia, S.L.	1	/	Silva CM-2BVR. 14m³
MEWPs			
Logística López Guillén, S.L.	2	Not applicable	9 Tons
Loading Forks			
Logística López Guillén, S.L.	2	Not applicable	2,000 kg
Cleaners			
J. Ronco y Cia, S.L.	1	Electricity	Kärcher HD25/15 4. 12.5 kW.
Mechanical loaders			
J. Ronco y Cia, S.L.	2	Diesel	Caterpillar 928G
J. Ronco y Cia, S.L.	1	Diesel	Caterpillar 938G
J. Ronco y Cia, S.L.	1	Diesel	Komatsu WA470-7. 270CV
J. Ronco y Cia, S.L.	1	Diesel	Volvo L150F. 280 CV
ENDESA Generación S.L.	1	Diesel	Caterpillar 950
Clay Milling Plant			
J. Ronco y Cia, S.L.	1	/	Crushing line LTA 30TH. max. capacity 30 t/h
Lifting Platforms			
J. Ronco y Cia, S.L.	1	/	Haulotte H16DX. 16m
Chain Backhoes			
J. Ronco y Cia, S.L.	2	Diesel	Caterpillar 312C
Hoppers			
J. Ronco y Cia, S.L.	1	Electricity	1 x 40m³
Logística López Guillén, S.L.	2	Not applicable	3.20 x 3.20



Annual Report 2019

Port of Almería and Carboneras

2.5.5	CARBONERAS			
Other auxiliary equipment	TYPE OF EQUIPMENT	NO.	ENERGY USED	CHARACTERISTICS
	Unloading bridge			
	Logística López Guillén, S.L.	1	/	For liquid bulk

2.6 Floating equipment

2.6.1	CARBONERAS: NONE			
Dredges				

2.6.2	CARBONERAS							
Tugs	NAME	OWNER	ENERGY USED	POWER (H.P)	LENGTH (M)	BEAM (M)	DROUGHT (M)	YEAR BUILT
	VB Almería	Sertosa (shared with Garrucha)	Diesel	4,260	23.8	11	5	2006
	Albireo	Serv. Auxiliar de Puertos, S.A.	Diesel	4,000	30	9.87	5.4	1996
	VB Teckel	Sertosa (shared with Garrucha)	Diesel	3,246	28.85	10.35	5.35	1985

2.6.3	CARBONERAS: NONE			
Dredgers, flatboats and barges				

2.6.4	CARBONERAS: NONE			
Floating cranes				

2.6.5	CARBONERAS: NONE			
Other auxiliary floating equipment				



Annual Report 2019

Port of Almería
and Carboneras

2.7 Land accesses and interior communications

2.7.1

Land accesses and interior communications

CARBONERAS

Asphalt access from the Carboneras – Mesa Roldán Lighthouse road to the quay.



2.10 Brief description of facilities for specific transport

CARBONERAS

Loading of cement, gypsum and clinker

Mobile and stationary loaders are used, as well as conveyor belts, along the entire jetty and along the top of it.

Coal unloading

Two 35 and 50 mt portal cranes for unloading are used for this purpose. A conveyor belt is used from the quay to the coal yard.



3

PRIVATE CONSTRUCTIONS WORKS
AND AUTHORISED ACTIVITIES



Annual Report 2019

Port of Almería and Carboneras

3.1 Authorisations before 2019 which are in force

ALMERÍA

	DESCRIPTION	AUTHO. DATE	HOLDER	ITEM	PRICE
1	Almeria Sailing School	10-30-91	D. Terr. Edu. Cult. y Dep. Almeria	Area occupancy fee	844
2	Plot for building social marine facilities	06-03-98	Drec. Prov. del Inst. Soc. Marina	Area occupancy fee	1,720
3	Embar. waiting area, Port of En. pk-439	10-08-01	Joigca, S.A. y C.D. y Asoc. S.L. UTE	Area occupancy fee	9,116
4	Industrial warehouse units and office buildings	10-31-01	J. Ronco y Cía, S.L.	Industrial activity fee	34,532
				Area occupancy fee	19,566
5	Industrial warehouse units and office buildings	10-31-01	Logística López Guillen, S.L.	Industrial activity fee	35,256
				Area occupancy fee	12,244
6	Installation of industrial unit for service provision	12-27-03	Piscifactoría Aguadulce, S.L.U.	Industrial activity fee	27,747
				Area occupancy fee	5,478
7	Marina and facilities	02-23-05	Club de Mar	Industrial activity fee	16,748
				Area occupancy fee	83,739
8	Cement storage silo on the Poniente (West) Quay	10-17-06	Intermonte investments, s.A.	Industrial activity fee	43,800
				Area occupancy fee	34,745
9	Offices and spare part storage facility	12-01-07	Medgaz, S.A.	Industrial activity fee	162,470
				Area occupancy fee	84,961
10	Workshop for housing auxiliary industry	01-06-12	Ast. y Talleres EL Puerto, S.L.	Industrial activity fee	5,211
				Area occupancy fee	26,057
11	Prov. Port Serv. boat trailers	07-03-12	Servicios Aux. de Puertos, S.A.	Industrial activity fee	41,634
12	Pump on south dike of Fishing Harbour	12-10-14	Cepsa Comercial Petroleo, S.A.	Industrial activity fee	2,381
				Area occupancy fee	3,568
13	Bar restaurant fish market	07-01-15	Barmarodri, S.L.	Industrial activity fee	5,217
				Area occupancy fee	26,085
14	Unit in Ferry Terminal annexe (mini-market)	12-02-15	Bautista Ortiz, Antonio	Industrial activity fee	19,240
				Area occupancy fee	4,881
15	Cafeteria in Ferry Terminal of the Port of Almeria	12-22-15	Cerrillo Santos, Andrés	Industrial activity fee	13,720
				Area occupancy fee	5,600
16	First Plant, Andalucía Emprende BIP	06-15-16	Andalucía Emp. Fund. P. And.	Industrial activity fee	282
				Area occupancy fee	49,292
17	Cafeteria in Ferry Terminal of the Port of Almeria	10-20-16	Hostelería Simon & Zhor, S.L.	Industrial activity fee	10,000
				Area occupancy fee	39,600
18	PIF, Prestación Servicio Comerc. Gestion del PIF	04-24-17	J. Ronco y Cía, S.L.	Industrial activity fee	2,282
				Area occupancy fee	11,408
19	Old Barraquilla for Travel Agency	06-30-17	UTE Eurotrans y Viajes Isla Verde	Industrial activity fee	6,960
				Area occupancy fee	6,887
20	Solid fertilizers warehouse	07-02-18	J. Ronco y cia, s.L.	Industrial activity fee	160
				Area occupancy fee	19,988



CARBONERAS					
	DESCRIPCION	F. AUTORIZ.	TITULAR	CONCEPTO	IMPORTE
1	Port for receiving coal & unloading	11-11-82	ENDESA Generación, S.A. S.U.	Industrial activity fee	209,252
				Area occupancy fee	353,081
2	Fish farm for pre-fattening sea bream and other fish	03-03-99	Pre. Doradas Maricultura, S.L.	Industrial activity fee	19,524
				Area occupancy fee	11,473
3	Seawater intake for desalination plant	08-18-09	Aguas de las Cuencas Medit. S.A.	Industrial activity fee	4,458
				Area occupancy fee	4,458
4	Construction shed for general merchandise storage	12-21-12	J. Ronco y Cía, S.L.	Industrial activity fee	2,100
				Area occupancy fee	5,940
5	Site in Port of Carboneras (marine aquaculture)	11-30-15	Lebeche Spain, S.L.	Industrial activity fee	5,100
				Area occupancy fee	5,286
6	ENDESA water intake	04-21-17	ENDESA Generación, S.A. S.U.	Industrial activity fee	14,965
				Area occupancy fee	74,824
7	Dumping channel treated to the sea	04-21-17	ENDESA Generación, S.A. S.U.	Industrial activity fee	3,405
				Area occupancy fee	17,027
8	Dock for loading and unloading of goods	05-10-18	Lafargeholcim España, S.A.U.	Industrial activity fee	16,931
				Area occupancy fee	376,781

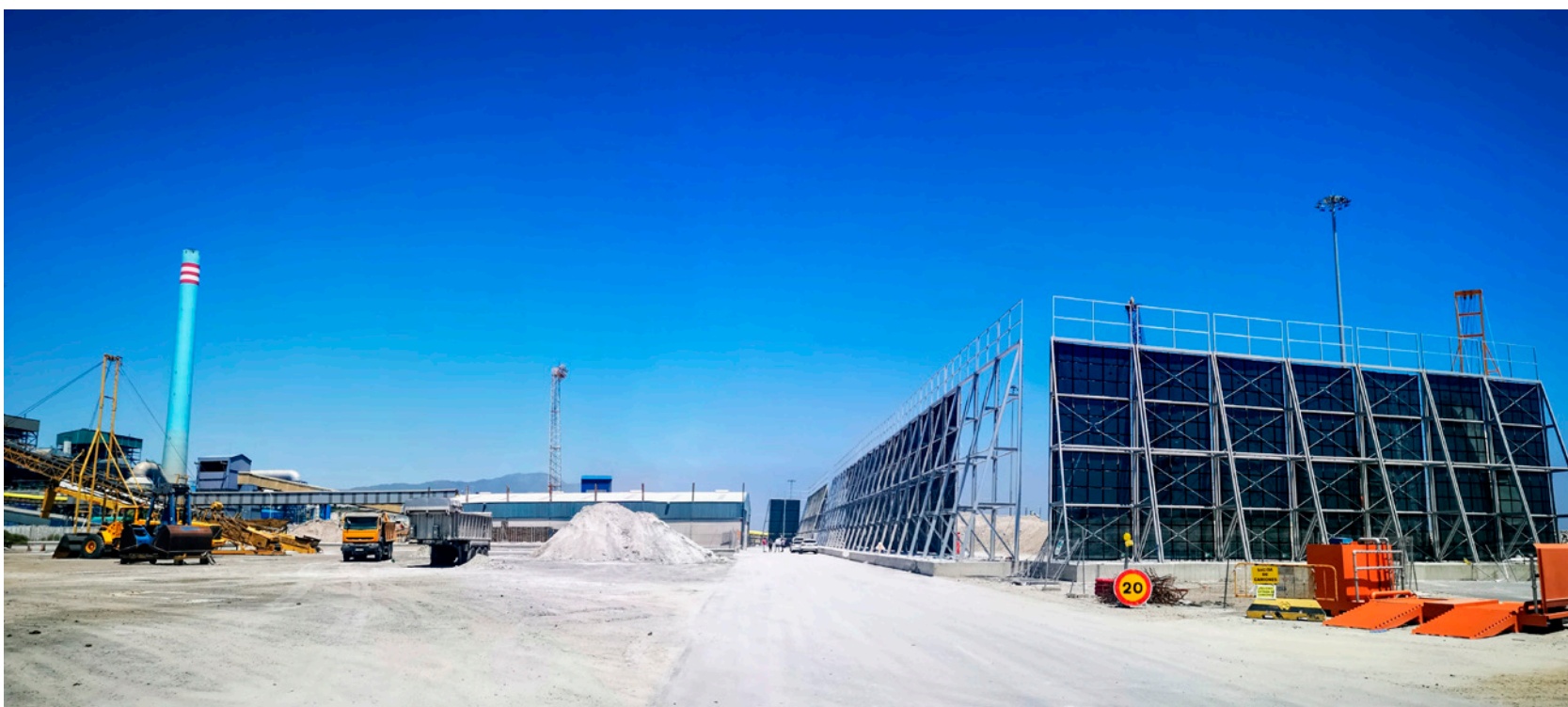

Annual Report 2019

Port of Almería
and Carboneras



Annual Report 2019

Port of Almería and Carboneras

3.2 Authorised in the year

ALMERÍA

	DESCRIPTION	AUTHO. DATE	HOLDER	ITEM	PRICE
1	Exploitation local number 1 Poniente (West) Quay	01-01-19	Cámara Frigor. Puerto de Almería, S.L.	Industrial activity fee	3,561
				Area occupancy fee	17,805
2	Exploitation local number 2 Poniente (West) Quay	01-01-19	J. Ronco y Cía, S.L.	Industrial activity fee	4,267
				Area occupancy fee	21,336
3	Exploitation local number 4 Poniente (West) Quay	01-01-19	A. Navarro, S.A.	Industrial activity fee	4,350
				Area occupancy fee	21,751
4	Operation of Fish Market, Ice Factory, industrial units for boat owners	01-01-19	ASOPESCA	Industrial activity fee	5,894
				Area occupancy fee	94,371
5	Offices and pilot station	01-01-19	Prácticos Puerto de Almería, S.L.P	Industrial activity fee	3,275
				Area occupancy fee	1,728
6	Storage of material for Medgaz, Area B	01-14-19	J. Ronco y Cía, S.L.	Industrial activity fee	15,415
				Area occupancy fee	15,415
7	Shop and office in Ferry Terminal (Port of Almería)	02-22-19	Viajes Isla Verde, S.L.	Industrial activity fee	5,600
				Area occupancy fee	392
8	Ticket sales agency in the Ferry Terminal	02-23-19	Flandria Internac. Travel, S.A.	Industrial activity fee	5,600
				Area occupancy fee	392
9	Ticket sales agency in the Ferry Terminal	02-23-19	Viajes París, S.a.	Industrial activity fee	5,600
				Area occupancy fee	392
10	Transport agency in Fishing Harbour	02-23-19	Transportes Vergel, S.L.	Industrial activity fee	3,600
				Area occupancy fee	10,861
11	Ticket sales unit in Ferry Terminal	04-01-19	Serv. Portuarios Sureste, S.L.	Industrial activity fee	16,758
				Area occupancy fee	4,475
12	Ticket sales unit in Ferry Terminal	04-01-19	Serv. Portuarios Sureste, S.L.	Industrial activity fee	11,716
				Area occupancy fee	3,128
13	Ticket office in Ferry Terminal	04-01-19	Serv. Portuarios Sureste, S.L.	Industrial activity fee	7,747
				Area occupancy fee	2,069
14	Marpol I waste transfer plant	04-10-19	Sertego Serv. Medioambient. SLU	Industrial activity fee	1,785
				Area occupancy fee	1,393
15	Two prefabricated houses and a plot	04-25-19	Traycisal	Industrial activity fee	5,937
				Area occupancy fee	3,355
16	Ship supplier warehouse	05-01-19	Harpo Ship Suppliers, S.L.	Industrial activity fee	2,544
				Area occupancy fee	5,629
17	Local Office	05-17-19	Sagep Almería	Industrial activity fee	1,132
				Area occupancy fee	4,456
18	Unit in former Port Works Office building	06-28-19	S.C.A. Boteros y amar. buques	Industrial activity fee	3,220
				Area occupancy fee	1,529
19	Two plots and warehouse in shipyard area	06-28-19	Embarcaciones Hobby, S.L.	Industrial activity fee	744
				Area occupancy fee	13,334
20	Site for Ro-Ro cargo	07-01-19	Serv. Portuarios del Sureste, S.L.	Industrial activity fee	3,604
				Area occupancy fee	18,022



Annual Report 2019

Port of Almería and Carboneras

3.2 Authorised in the year

ALMERÍA

	DESCRIPTION	AUTHO. DATE	HOLDER	ITEM	PRICE
21	Workshop unit on Poniente Quay, Port of Almería	07-11-19	Talleres Milán, S.A.	Industrial activity fee	4,678
				Area occupancy fee	23,390
22	Ticket sales agency in the Ferry Terminal	07-18-19	Balearia Eurolineas Marítimas S.A.	Industrial activity fee	6,203
				Area occupancy fee	1,656
23	Car park on the Levante and Ribera Quays	08-01-19	Estacionamiento y Servicios, S.A.	Industrial activity fee	73,220
				Area occupancy fee	75,750
24	6,000 m² plot for storage of substrates	08-01-19	Comercial Projar, S.A.	Industrial activity fee	7,826
				Area occupancy fee	39,131
25	Ticket sales agency in the Ferry Terminal	08-05-19	Balearia Eurolineas Marít. S.A.	Industrial activity fee	7,100
				Area occupancy fee	1,896
26	Naval sector workshop	08-27-19	Jiménez Conesa, S.L.	Industrial activity fee	371
				Area occupancy fee	9,391
27	Dependence in Ferry Terminal	09-01-19	Transbull Cádiz, S.L.	Industrial activity fee	3,195
				Area occupancy fee	913
28	Industrial unit for boat owners, NA105	09-19-19	Trahinsur, S.L.	Industrial activity fee	1,000
				Area occupancy fee	2,322
29	Container storage area	10-01-19	J. Ronco y Cia, S.L.	Industrial activity fee	3,235
				Area occupancy fee	16,177
30	Site for installation of industrial unit-warehouse for peat and fertiliser	10-07-19	Comercial Projar, S.a.	Industrial activity fee	22,500
				Area occupancy fee	50,098
31	Three parcel shipyards and warehouse for boat construction	11-08-19	Loha, S.L.	Industrial activity fee	1,854
				Area occupancy fee	7,415
32	Ticket sales agency in the Ferry Terminal	12-15-19	T. Marítimas Armas, S.L.	Industrial activity fee	19,514
				Area occupancy fee	5,211

CARBONERAS

	DESCRIPCION	F. AUTORIZ.	TITULAR	CONCEPTO	IMPORTE
1	Office in Carboneras	03-16-19	J. Ronco y Cia, S.L.	Industrial activity fee	5,694
				Area occupancy fee	4,191
2	Marpol I waste plant	04-10-19	Sertego Serv. Medioambient.sl.u	Industrial activity fee	472
				Area occupancy fee	64
3	Pre-fattening of sea bass and Gilthead seabream	12-19-19	Carmar Cultivos Marinos, S.L.	Industrial activity fee	22,092
				Area occupancy fee	135,398
4	Office in offices module	11-23-19	S.a. Lopez Guillen	Industrial activity fee	2,000
				Area occupancy fee	597,40



4

TRAFFIC STATISTICS



Annual Report 2019

Port of Almeria and Carboneras

4.1 Passenger traffic

4.1.1

Passengers

4.1.1.1 PASSENGERS, NUMBER

ALMERIA

		DOMESTIC	FOREIGN	TOTAL
SHIPPING LINES	Embarked	202,769	282,133	484,902
	In transit	131,654	334,651	466,305
	Total	334,423	616,784	951,207
CRUISE LINERS	In transit			7,177
	Starting a cruise			0
	Ending a cruise			0
	Total			7,177
Total Pasajeros		334,423	616,784	958,384

CARBONERAS: NONE

4.1.1.2 REGULAR SHIPPING LINE PASSENGERS, NUMBER. PREVIOUS AND NEXT PORTS OF CALL

ALMERÍA

PREVIOUS AND NEXT PORT OF CALL	COASTWISE		FOREIGN		TOTAL
	BOARDED	DISEMBARKED	BOARDED	DISEMBARKED	
Ghazaouet	0	0	23,605	21,480	45,085
Melilla	202,769	131,654	0	0	334,423
Nador	0	0	225,704	281,159	506,863
Orán	0	0	32,824	32,012	64,836
Total	202,769	131,654	282,133	334,651	951,207

CARBONERAS: NONE

4.1.2

Passenger vehicles. Number of units

ALMERÍA

TYPE OF SAILING	TYPE OF VEHICLE	BOARDED	DISEMBARKED	TOTAL
Domestic	Motorcycles	1,268	535	1,803
	Cars	44,421	25,332	69,753
	Vans	0	1	1
	Coaches	60	3	63
	Total	45,749	25,871	71,620
Foreign	Motorcycles	847	1,369	2,216
	Cars	73,333	78,384	151,717
	Vans	0	0	0
	Coaches	208	498	706
	Total	74,388	80,251	154,639
Total		120,137	106,122	226,259

CARBONERAS: NONE



Annual Report 2019

Port of Almería
and Carboneras

4.2 Vessels

4.2.1

Mercant ships

4.2.1.1 DISTRIBUTION BY TONNAGE

ALMERÍA / CARBONERAS

		UP TO 3,000 G.T.	FROM 3,001 TO 5,000 G.T.	FROM 5,001 TO 10,000 G.T.	FROM 10,001 TO 25,000 G.T.	FROM 25,001 TO 50,000 G.T.	MORE FROM 50,000 G.T.	TOTAL
SPANISH	Number	40	9	25	246	317	0	637
	G.T.	20,191	39,215	175,423	5,266,292	8,532,372	0	14,033,493
FOREIGN	Number	168	81	225	904	104	9	1,491
	G.T.	352,361	279,125	1,755,164	16,844,186	3,081,457	704,727	23,017,020
Total	Number	208	90	250	1,150	421	9	2,128
	G.T.	372,552	318,340	1,930,587	22,110,478	11,613,829	704,727	37,050,513
Percentage of total %	Number	9.77 %	4.23 %	11.75 %	54.04 %	19.78 %	0.42 %	100.00 %
	G.T.	1.01 %	0.86 %	5.21 %	59.68 %	31.35 %	1.90 %	100.00 %

ALMERÍA

		UP TO 3,000 G.T.	FROM 3,001 TO 5,000 G.T.	FROM 5,001 TO 10,000 G.T.	FROM 10,001 TO 25,000 G.T.	FROM 25,001 TO 50,000 G.T.	MORE FROM 50,000 G.T.	TOTAL
SPANISH	Number	22	7	0	246	317	0	592
	G.T.	12,117	31,393	0	5,266,292	8,532,372	0	13,842,174
FOREIGN	Number	133	20	203	890	86	2	1,334
	G.T.	270,294	73,255	1,593,476	16,556,034	2,467,932	121,426	21,082,417
Total	Number	155	27	203	1,136	403	2	1,926
	G.T.	282,411	104,648	1,593,476	21,822,326	11,000,304	121,426	34,924,591
Percentage of total %	Number	8.05 %	1.40 %	10.54 %	58.98 %	20.92 %	0.10 %	100.00 %
	G.T.	0.81 %	0.30 %	4.56 %	62.48 %	31.50 %	0.35 %	100.00 %

CARBONERAS

		UP TO 3,000 G.T.	FROM 3,001 TO 5,000 G.T.	FROM 5,001 TO 10,000 G.T.	FROM 10,001 TO 25,000 G.T.	FROM 25,001 TO 50,000 G.T.	MORE FROM 50,000 G.T.	TOTAL
SPANISH	Number	18	2	25	0	0	0	45
	G.T.	8,074	7,822	175,423	0	0	0	191,319
FOREIGN	Number	35	61	22	14	18	7	157
	G.T.	82,067	205,870	161,688	288,152	613,525	583,301	1,934,603
Total	Number	53	63	47	14	18	7	202
	G.T.	90,141	213,692	337,111	288,152	613,525	583,301	2,125,922
Percentage of total %	Number	26.24 %	31.19 %	23.27 %	6.93 %	8.91 %	3.47 %	100.00 %
	G.T.	4.24 %	10.05 %	15.86 %	13.55 %	28.86 %	27.44 %	100.00 %



Annual Report 2019

Port of Almería
and Carboneras

4.2.1	4.2.1.2 DISTRIBUTION BY FLAG		
Mercant ships	ALMERÍA / CARBONERAS		
	FLAGS	NO. OF SHIPS	GT
	Germany	14	85,157
	Antigua and Barbuda	30	197,126
	Algeria	8	26,984
	Bahamas	14	131,944
	Barbados	5	14,507
	China	1	30,963
	Cyprus	1.083	18,208,480
	Croatia	1	30,092
	Denmark	4	13,777
	Spain	637	14,033,493
	Philippines	1	27,989
	Finland	1	16,690
	France	4	24,185
	Gibraltar	10	91,225
	Greece	9	38,531
	Hong Kong	7	240,575
	Ireland	4	29,202
	Marshall Islands	23	858,718
	Isle of Man	1	7,227
	Cayman Islands	1	197
	Italy	8	43,959
	Lebanon	1	4,824
	Liberia	16	441,220
	Lithuania	2	4,100
	Malt	42	649,960
	Morocco	8	1,802
	Norway	5	1,695
	Netherlands	49	237,430
	Panama	25	461,747
	Portugal	79	747,140
	Qatar	1	30,303
United Kingdom	13	66,856	
St. Vincent and Grenadine	2	4,714	
Singapore	14	198,554	
Togo	1	5,025	
Turkey	4	44,122	
Total	2.128	37.050.513	

4.2.1	4.2.1.2 DISTRIBUTION BY FLAG		
Mercant ships	ALMERÍA		
	FLAGS	NO. OF SHIPS	GT
	Germany	14	85,157
	Antigua and Barbuda	23	87,447
	Algeria	7	17,357
	Bahamas	12	126,896
	Barbados	4	11,663
	China	1	30,963
	Cyprus	1,033	18,044,930
	Croatia	1	30,092
	Denmark	2	5,316
	Spain	592	13,842,174
	Philippines	1	27,989
	France	4	24,185
	Gibraltar	5	30,581
	Greece	9	38,531
	Hong Kong	5	163,856
	Ireland	2	12,757
	Marshall Islands	14	422,575
	Isle of Man	1	7,227
	Cayman Islands	1	197
	Italy	3	3,225
	Liberia	4	77,671
	Lithuania	1	2,050
	Malt	30	548,039
	Morocco	8	1,802
	Norway	1	339
	Netherlands	37	194,853
	Panama	12	129,168
	Portugal	76	730,392
	United Kingdom	7	50,378
	St. Vincent and Grenadine	1	2,658
	Singapore	12	132,876
Turkey	3	41,247	
Total	1,926	34,924,591	



Annual Report 2019

Port of Almeria and Carboneras

4.2.1 Mercant ships

4.2.1.2 DISTRIBUTION BY FLAG		
CARBONERAS		
FLAGS	NO. OF SHIPS	GT
Antigua and Barbuda	7	109,679
Algeria	1	9,627
Bahamas	2	5,048
Barbados	1	2,844
Cyprus	50	163,550
Denmark	2	8,461
Spain	45	191,319
Finland	1	16,690
Gibraltar	5	60,644
Hong Kong	2	76,719
Ireland	2	16,445
Marshall Islands	9	436,143
Italy	5	40,734
Lebanon	1	4,824
Liberia	12	363,549
Lithuania	1	2,050
Malt	12	101,921
Norway	4	1,356
Netherlands	12	42,577
Panama	13	332,579
Portugal	3	16,748
Qatar	1	30,303
United Kingdom	6	16,478
St. Vincent and Grenadine	1	2,056
Singapore	2	65,678
Togo	1	5,025
Turkey	1	2,875
Total	202	2,125,922





Annual Report 2019

Port of Almeria
and Carboneras

4.2.1

Mercant ships

4.2.1.3 DISTRIBUTION BY VESSEL TYPE

ALMERÍA / CARBONERAS

TYPE OF VESSEL		SPANISH		FOREIGN		TOTAL	
		NO.	GT	NO.	GT	NO.	GT
TANKERS	Tankers	0	0	20	264,554	20	264,554
	Total	0	0	20	264,554	20	264,554
BULK-CARRIERS	Bulk-Carriers	0	0	176	2,425,688	176	2,425,688
	Total	0	0	176	2,425,688	176	2,425,688
GENERAL CARGO	General Cargo	45	195,093	169	796,776	214	991,869
	Specialized Transports	1	14	0	0	1	14
	Total	46	195,107	169	796,776	215	991,883
RO-RO	Ro-Ro goods	0	0	0	0	0	0
	Ro-Ro mixed	569	13,826,279	971	18,118,412	1,540	31,944,691
	Ro-Ro passenger	0	0	0	0	0	0
	Total	569	13,826,279	971	18,118,412	1,540	31,944,691
PASSENGERS	Passengers	0	0	25	355,281	25	355,281
	Fast Passage	0	0	0	0	0	0
	Passengers other ships	0	0	0	0	0	0
	Total	0	0	25	355,281	25	355,281
CONTAINERS	Container ships	0	0	102	953,066	102	953,066
	Total	0	0	102	953,066	102	953,066
OTHER MERCHANT SHIPS	High-seas deep-freeze fishing boats	3	360	13	2,837	16	3,197
	Other merchant vessels	19	11,747	15	100,406	34	112,153
	Total	22	12,107	28	103,243	50	115,350
Total		637	14,033,493	1,491	23,017,020	2,128	37,050,513



Annual Report 2019

Port of Almería and Carboneras

4.2.1

Mercant ships

4.2.1.3 DISTRIBUTION BY VESSEL TYPE (CONT.)

ALMERÍA

TYPE OF VESSEL		SPANISH		FOREIGN		TOTAL	
		Nº	G.T.	Nº	G.T.	Nº	G.T.
TANKERS	Tankers	0	0	5	79,014	5	79,014
	Total	0	0	5	79,014	5	79,014
BULK-CARRIERS	Bulk-Carriers	0	0	92	946,186	92	946,186
	Total	0	0	92	946,186	92	946,186
GENERAL CARGO	General Cargo	3	4,412	113	563,783	116	568,195
	Specialized Transports	1	14	0	0	1	14
	Total	4	4,426	113	563,783	117	568,209
RO-RO	Ro-Ro goods	0	0	0	0	0	0
	Ro-Ro mixed	569	13,826,279	971	18,118,412	1,540	31,944,691
	Ro-Ro passenger	0	0	0	0	0	0
	Total	569	13,826,279	971	18,118,412	1,540	31,944,691
PASSENGERS	Passengers	0	0	25	355,281	25	355,281
	Fast Passage	0	0	0	0	0	0
	Passengers other ships	0	0	0	0	0	0
	Total	0	0	25	355,281	25	355,281
CONTAINERS	Container ships	0	0	101	948,041	101	948,041
	Total	0	0	101	948,041	101	948,041
OTHER MERCHANT SHIPS	High-seas deep-freeze fishing boats	1	47	13	2,837	14	2,884
	Other merchant vessels	18	11,422	14	68,863	32	80,285
	Total	19	11,469	27	71,700	46	83,169
Total		592	13,842,174	1,334	21,082,417	1,926	34,924,591

CARBONERAS

TYPE OF VESSEL		SPANISH		FOREIGN		TOTAL	
		Nº	G.T.	Nº	G.T.	Nº	G.T.
TANKERS	Tankers	0	0	15	185,540	15	185,540
	Total	0	0	15	185,540	15	185,540
BULK-CARRIERS	Bulk-Carriers	0	0	84	1,479,502	84	1,479,502
	Total	0	0	84	1,479,502	84	1,479,502
GENERAL CARGO	General Cargo	42	190,681	56	232,993	98	423,674
	Specialized Transports	0	0	0	0	0	0
	Total	42	190,681	56	232,993	98	423,674
CONTAINERS	Container ships	0	0	1	5,025	1	5,025
	Total	0	0	1	5,025	1	5,025
OTHER MERCHANT SHIPS	High-seas deep-freeze fishing boats	2	313	0	0	2	313
	Other merchant vessels	1	325	1	31,543	2	31,868
	Total	3	638	1	31,543	4	32,181
Total		45	191,319	157	1,934,603	202	2,125,922



Annual Report 2019

Port of Almeria and Carboneras

4.2.2	ALMERÍA			
Warships		DOMESTIC	FOREIGN	TOTAL
	Number	7	5	12
	G.T.	8,509	5,203	13,712
	CARBONERAS: NONE			

4.2.3	ALMERÍA / CARBONERAS		
Fishing boats	BASED IN THE PORT	NUMBER	G.T.
	Total	149	4,389
	ALMERÍA		
	BASED IN THE PORT	NUMBER	G.T.
	Total	92	1,957
	CARBONERAS		
	BASED IN THE PORT	NUMBER	G.T.
	Total	57	2,432

4.2.4	ALMERÍA			
Leisure craft	BASED IN THE PORT	TOTAL		
	Number	276		
	Average length	7.51		
	Average beam	2.66		
	BERTHS NUMBER	AVAILABLE	BUSY	TOTAL
	276	40	236	276
	CARBONERAS: NONE			

4.2.5	4.2.5.1 DISTRIBUTION BY TONNAGE	
Vessels entered for scrap	NONE	

4.2.6	ALMERÍA / CARBONERAS					
Other vessels	TYPE	ALMERÍA		CARBONERAS		TOTAL
		NUMBER	G.T.	NUMBER	G.T.	
	Other non-merchant vessels	6	44,203			6 44,203
	Total	6	44,203	0	0	6 44,203



Annual Report 2019

Port of Almeria and Carboneras

4.3 Cargo, tons

4.3.1

Handled at Port Authority
quays and berths

ALMERÍA / CARBONERAS

CARGO	DOMESTIC			FOREIGN			TOTAL		
	LOADED	UNLOADED	TOTAL	LOADED	UNLOADED	TOTAL	LOADED	UNLOADED	TOTAL
a) Liquid Bulk									
Biodiesel and its mixtures	15,017		15,017	27,540		27,540	42,557		42,557
Chemical products				1,885		1,885	1,885		1,885
Phosphoric acid					6,414	6,414		6,414	6,414
Oils and Fats					5,850	5,850		5,850	5,850
Total	15,017		15,017	29,426	12,264	41,690	44,443	12,264	56,707
b) Dry Bulk with Special Facility									
Cement and clinker		187,012	187,012					187,012	187,012
Total		187,012	187,012					187,012	187,012
c) Dry Bulk without Special Facility									
Caolin					11,440	11,440		11,440	11,440
Ash				105,409		105,409	105,409		105,409
Cement and Clinker		6,613	6,613					6,613	6,613
Peat					8,246	8,246		8,246	8,246
Feldspar					33,880	33,880		33,880	33,880
Natural and Artificial Fertilisers					62,635	62,635		62,635	62,635
Gypsum				190,738		190,738	190,738		190,738
Chemical products				10,268		10,268	10,268		10,268
Bentonite				4,000		4,000	4,000		4,000
Crushed Marble / Limestone				58,015		58,015	58,015		58,015
Common Salt				33,443		33,443	33,443		33,443
Perlite				5,629	9,698	15,327	5,629	9,698	15,327
Slag		15,246	15,246		20,102	20,102		35,348	35,348
Rest of cargo					18,000	18,000		18,000	18,000
Petroleum Coque		41,679	41,679					41,679	41,679
Total		63,538	63,538	407,503	164,001	571,504	407,503	227,539	635,042
d) General Cargo									
Cargo Truck Platform Tare	40,713	42,456	83,168	131,318	90,148	221,467	172,031	132,604	304,635
Containers Tare	4,771	601	5,372	19,655	24,641	44,296	24,426	25,242	49,669
Coal				1		1	1		1
Cereals and their Flours	246	1,265	1,511	1,336	20	1,356	1,581	1,285	2,867
Common salt	3,917		3,917	2,233		2,233	6,150		6,150
Cement and Clinker				558	8,147	8,706	558	8,147	8,706
Feldspar	323		323	594	2,294	2,888	916	2,294	3,211
Natural and Artificial Fertilisers	110		110	3,628	15,636	19,264	3,738	15,636	19,374
Biodiesel and his mixtures	41		41	167	20	187	208	20	228
Gypsum	1,243		1,243	105		105	1,348		1,348
Paper and Pulp	134	962	1,096	169	44,304	44,474	303	45,266	45,569
Woods Pulp					21	21		21	21
Marble	610		610	680	243	923	1,290	243	1,533
Wood and Cork	8		8	371	610	981	380	610	990
Construction Materials	6,202	296	6,498	144,048	8,390	152,438	150,249	8,686	158,936
Machinery, Equip., Tools & Spares	2,444	297	2,741	26,498	894	27,392	28,942	1,190	30,132
Iron and Steel Products	231	20	251	10,161	25,071	35,232	10,392	25,091	35,483
Chemical Products	2,489	3	2,492	36,740	1,435	38,175	39,230	1,438	40,667
Bentonite					48	48		48	48
Sugar	1		1				1		1
Crushed Marble / Limestone	40		40	10,120		10,120	10,161		10,161
Common Salt	572		572	12	141	153	584	141	725
Phosphoric acid					147	147		147	147
Oils and Fats	352		352	432	1,283	1,715	785	1,283	2,067
Perlite	1		1	1,619		1,619	1,620		1,620
Frozen Fish	40		40	9,199	3,014	12,213	9,239	3,014	12,253
Potash				381	355	737	381	355	737
Other petroleum products				0		0	0		0
Other Food Products	3,629	370	3,999	12,036	148	12,185	15,665	518	16,183
Rest of Cargo	26,531	915	27,446	38,828	163,795	202,623	65,359	164,710	230,069
Fruit, Vegetables & Pulses	1,330	425	1,755	13,642	57,803	71,445	14,972	58,228	73,201
Tinned Food	3,147	2	3,149	1,945	3,745	5,690	5,092	3,747	8,839
Petroleum coke	329		329				329		329
Cars and their Parts	1,300	27	1,328	9,109	7	9,116	10,409	35	10,444
Wines, Drinks, Alcohol & Derivatives	8,382		8,382	1,349	27	1,376	9,730	27	9,758
Total	109,135	47,640	156,775	476,935	452,389	929,324	586,071	500,029	1,086,099
Total	124,152	298,190	422,342	913,864	628,654	1,542,518	1,038,017	926,844	1,964,860



Annual Report 2019

Port of Almeria and Carboneras

4.3.1

Handled at Port Authority quays and berths

ALMERÍA

CARGO	DOMESTIC			FOREIGN			TOTAL		
	LOADED	UNLOADED	TOTAL	LOADED	UNLOADED	TOTAL	LOADED	UNLOADED	TOTAL
a) Liquid Bulk									
Phosphoric acid					6,414	6,414		6,414	6,414
Total					6,414	6,414		6,414	6,414
b) Dry Bulk with Special Facility									
Cement and clinker		187,012	187,012					187,012	187,012
Total		187,012	187,012					187,012	187,012
c) Dry Bulk without Special Facility									
Cement and Clinker		6,613	6,613					6,613	6,613
Peat					8,246	8,246		8,246	8,246
Natural and Artificial Fertilisers					62,635	62,635		62,635	62,635
Gypsum				147,578		147,578	147,578		147,578
Crushed Marble / Limestone				35,500		35,500	35,500		35,500
Common Salt				33,443		33,443	33,443		33,443
Perlite					9,698	9,698		9,698	9,698
Total		6,613	6,613	216,522	80,580	297,101	216,522	87,193	303,714
d) General Cargo									
Cargo Truck Platform Tare	40,713	42,456	83,168	131,318	90,148	221,467	172,031	132,604	304,635
Containers Tare	4,771	601	5,372	19,655	24,641	44,296	24,426	25,242	49,669
Coal				1		1	1		1
Cereals and their Flours	246	1,265	1,511	1,336	20	1,356	1,581	1,285	2,867
Common salt	3,917		3,917	2,233		2,233	6,150		6,150
Cement and Clinker				558	8,147	8,706	558	8,147	8,706
Feldspar	323		323	594	2,294	2,888	916	2,294	3,211
Natural and Artificial Fertilisers	110		110	3,628	15,636	19,264	3,738	15,636	19,374
Biodiesel and his mixtures	41		41	167	20	187	208	20	228
Gypsum	1,243		1,243	105		105	1,348		1,348
Paper and Pulp	134	962	1,096	169	44,304	44,474	303	45,266	45,569
Woods Pulp					21	21		21	21
Marble	610		610	680	243	923	1,290	243	1,533
Wood and Cork	8		8	371	610	981	380	610	990
Construction Materials	6,202	296	6,498	144,048	8,390	152,438	150,249	8,686	158,936
Machinery, Equip., Tools & Spares	2,444	297	2,741	26,498	892	27,390	28,942	1,189	30,130
Iron and Steel Products	231	20	251	10,161	25,071	35,232	10,392	25,091	35,483
Chemical Products	2,489	3	2,492	35,489	1,435	36,924	37,978	1,438	39,416
Bentonite					48	48		48	48
Sugar	1		1				1		1
Crushed Marble / Limestone	40		40	10,120		10,120	10,161		10,161
Common Salt	572		572	12		153	584	141	725
Phosphoric acid					147	147		147	147
Oils and Fats	352		352	432	1,283	1,715	785	1,283	2,067
Perlite	1		1	1,619		1,619	1,620		1,620
Frozen Fish	40		40	9,199	3,014	12,213	9,239	3,014	12,253
Potash				381	355	737	381	355	737
Other petroleum products				0		0	0		0
Other Food Products	3,629	370	3,999	12,036	148	12,185	15,665	518	16,183
Rest of Cargo	26,337	915	27,252	38,828	163,795	202,623	65,165	164,710	229,875
Fruit, Vegetables & Pulses	1,330	425	1,755	13,642	57,803	71,445	14,972	58,228	73,201
Tinned Food	3,147	2	3,149	1,945	3,745	5,690	5,092	3,747	8,839
Petroleum coke	329		329				329		329
Cars and their Parts	1,300	27	1,328	9,109	7	9,116	10,409	35	10,444
Wines, Drinks, Alcohol & Derivatives	8,382		8,382	1,349	27	1,376	9,730	27	9,758
Total	108,941	47,640	156,581	475,684	452,387	928,071	584,625	500,027	1,084,652
Total	108,941	241,265	350,206	692,206	539,380	1,231,586	801,147	780,645	1,581,792



4.3.1 Handled at Port Authority quays and berths

CARBONERAS

CARGO	DOMESTIC			FOREIGN			TOTAL		
	LOADED	UNLOADED	TOTAL	LOADED	UNLOADED	TOTAL	LOADED	UNLOADED	TOTAL
a) Liquid Bulk									
Biodiesel and its mixtures	15,017		15,017	27,540		27,540	42,557		42,557
Chemical products				1,885		1,885	1,885		1,885
Oils and Fats					5,850	5,850		5,850	5,850
Total	15,017		15,017	29,426	5,850	35,276	44,443	5,850	50,293
c) Dry Bulk without Special Facility									
Caolin					11,440	11,440		11,440	11,440
Ash				105,409		105,409	105,409		105,409
Feldspar					33,880	33,880		33,880	33,880
Gypsum				43,160		43,160	43,160		43,160
Chemical products				10,268		10,268	10,268		10,268
Bentonite				4,000		4,000	4,000		4,000
Crushed Marble / Limestone				22,515		22,515	22,515		22,515
Perlite				5,629		5,629	5,629		5,629
Slag		15,246	15,246		20,102	20,102		35,348	35,348
Rest of cargo					18,000	18,000		18,000	18,000
Petroleum Coque		41,679	41,679					41,679	41,679
Total		56,925	56,925	190,982	83,422	274,403	190,982	140,346	331,328
d) General Cargo									
Machinery, Equip., Tools & Spares					2	2		2	2
Chemical Products				1,251		1,251	1,251		1,251
Rest of Cargo	194		194				194		194
Total	194		194	1,251	2	1,253	1,446	2	1,447
Total	15,211	56,925	72,136	221,659	89,273	310,932	236,870	146,198	383,068



Annual
Report
2019

Port of Almeria
and Carboneras



4.3.2 Handled at private quays and berths

Annual Report 2019

Port of Almeria
and Carboneras

ALMERÍA/CARBONERAS

CARGO	DOMESTIC			FOREIGN			TOTAL		
	LOADED	UNLOADED	TOTAL	LOADED	UNLOADED	TOTAL	LOADED	UNLOADED	TOTAL
b) Dry Bulk with Special Facility									
Coal	210,605		210,605		1,084,870	1,084,870	210,605	1,084,870	1,295,475
Ash	7,279	2,871	10,150				7,279	2,871	10,150
Cement and clinker	211,498		211,498	317,896		317,896	529,394		529,394
Gypsum				15,200		15,200	15,200		15,200
Total	429,382	2,871	432,253	333,096	1,084,870	1,417,966	762,478	1,087,741	1,850,219
c) Dry Bulk without Special Facility									
Gypsum	3,825		3,825	1,735,831		1,735,831	1,739,656		1,739,656
Total	3,825		3,825	1,735,831		1,735,831	1,739,656		1,739,656
d) General Cargo									
Containers Tare					480	480		480	480
Iron and Steel Products				1,062		1,062	1,062		1,062
Paper and Pulp					1,251	1,251		1,251	1,251
Total				1,062	1,732	2,794	1,062	1,732	2,794
Total	433,207	2,871	436,078	2,069,989	1,086,602	3,156,591	2,503,196	1,089,473	3,592,669

ALMERÍA

CARGO	DOMESTIC			FOREIGN			TOTAL		
	LOADED	UNLOADED	TOTAL	LOADED	UNLOADED	TOTAL	LOADED	UNLOADED	TOTAL
c) Dry Bulk without Special Facility									
Gypsum	3,825		3,825	1,147,734		1,147,734	1,151,559		1,151,559
Total	3,825		3,825	1,147,734		1,147,734	1,151,559		1,151,559
d) General Cargo									
Containers Tare					480	480		480	480
Iron and Steel Products				1,062		1,062	1,062		1,062
Paper and Pulp					1,251	1,251		1,251	1,251
Total				1,062	1,732	2,794	1,062	1,732	2,794
Total	3,825		3,825	1,148,796	1,732	1,150,528	1,152,621	1,732	1,154,353

CARBONERAS

CARGO	DOMESTIC			FOREIGN			TOTAL		
	LOADED	UNLOADED	TOTAL	LOADED	UNLOADED	TOTAL	LOADED	UNLOADED	TOTAL
b) Dry Bulk with Special Facility									
Coal	210,605		210,605		1,084,870	1,084,870	210,605	1,084,870	1,295,475
Ash	7,279	2,871	10,150				7,279	2,871	10,150
Cement and clinker	211,498		211,498	317,896		317,896	529,394		529,394
Gypsum				15,200		15,200	15,200		15,200
Total	429,382	2,871	432,253	333,096	1,084,870	1,417,966	762,478	1,087,741	1,850,219
c) Dry Bulk without Special Facility									
Gypsum				588,097		588,097	588,097		588,097
Total				588,097		588,097	588,097		588,097
Total	429,382	2,871	432,253	921,193	1,084,870	2,006,063	1,350,575	1,087,741	2,438,316



4.3.3

Loaded and unloaded
in the year

Annual Report 2019

Port of Almeria
and Carboneras

ALMERÍA / CARBONERAS

CARGO	DOMESTIC			FOREIGN			TOTAL		
	LOADED	UNLOADED	TOTAL	LOADED	UNLOADED	TOTAL	LOADED	UNLOADED	TOTAL
a) Liquid Bulk									
Biodiesel and its mixtures	15,017		15,017	27,540		27,540	42,557		42,557
Chemical products				1,885		1,885	1,885		1,885
Phosphoric acid					6,414	6,414		6,414	6,414
Oils and Fats					5,850	5,850		5,850	5,850
Total	15,017		15,017	29,426	12,264	41,690	44,443	12,264	56,707
b) Dry Bulk with Special Facility									
Coals	210,605		210,605		1,084,870	1,084,870	210,605	1,084,870	1,295,475
Ash	7,279	2,871	10,150				7,279	2,871	10,150
Cement and Clinker	211,498	187,012	398,510	317,896		317,896	529,394	187,012	716,406
Gypsum				15,200		15,200		15,200	15,200
Total	429,382	189,883	619,265	333,096	1,084,870	1,417,966	762,478	1,274,753	2,037,231
c) Dry Bulk without Special Facility									
Caolin					11,440	11,440		11,440	11,440
Ash				105,409		105,409	105,409		105,409
Cement and Clinker		6,613	6,613					6,613	6,613
Peat					8,246	8,246		8,246	8,246
Feldspar					33,880	33,880		33,880	33,880
Natural and Artificial Fertilisers					62,635	62,635		62,635	62,635
Gypsum	3,825		3,825	1,926,569		1,926,569	1,930,394		1,930,394
Chemical products				10,268		10,268	10,268		10,268
Bentonite				4,000		4,000	4,000		4,000
Crushed Marble / Limestone				58,015		58,015	58,015		58,015
Common Salt				33,443		33,443	33,443		33,443
Perlite				5,629	9,698	15,327	5,629	9,698	15,327
Slag		15,246	15,246		20,102	20,102		35,348	35,348
Rest of cargo					18,000	18,000		18,000	18,000
Petroleum Coque		41,679	41,679					41,679	41,679
Total	3,825	63,538	67,363	2,143,334	164,001	2,307,335	2,147,159	227,539	2,374,698
d) General Cargo									
Cargo Truck Platform Tare	40,713	42,456	83,168	131,318	90,148	221,467	172,031	132,604	304,635
Containers Tare	4,771	601	5,372	19,655	25,122	44,777	24,426	25,723	50,149
Coal				1		1	1		1
Cereals and their Flours	246	1,265	1,511	1,336	20	1,356	1,581	1,285	2,867
Common salt	3,917		3,917	2,233		2,233	6,150		6,150
Cement and Clinker				558	8,147	8,706	558	8,147	8,706
Feldspar	323		323	594	2,294	2,888	916	2,294	3,211
Natural and Artificial Fertilisers	110		110	3,628	15,636	19,264	3,738	15,636	19,374
Biodiesel and his mixtures	41		41	167	20	187	208	20	228
Gypsum	1,243		1,243	105		105	1,348		1,348
Paper and Pulp	134	962	1,096	169	45,556	45,725	303	46,517	46,821
Woods Pulp					21	21		21	21
Marble	610		610	680	243	923	1,290	243	1,533
Wood and Cork	8		8	371	610	981	380	610	990
Construction Materials	6,202	296	6,498	144,048	8,390	152,438	150,249	8,686	158,936
Machinery, Equip., Tools & Spares	2,444	297	2,741	26,498	894	27,392	28,942	1,190	30,132
Iron and Steel Products	231	20	251	11,223	25,071	36,294	11,454	25,091	36,546
Chemical Products	2,489	3	2,492	36,740	1,435	38,175	39,230	1,438	40,667
Bentonite					48	48		48	48
Sugar	1		1				1		1
Crushed Marble / Limestone	40		40	10,120		10,120	10,161		10,161
Common Salt	572		572	12	141	153	584	141	725
Phosphoric acid					147	147		147	147
Oils and Fats	352		352	432	1,283	1,715	785	1,283	2,067
Perlite	1		1	1,619		1,619	1,620		1,620
Frozen Fish	40		40	9,199	3,014	12,213	9,239	3,014	12,253
Potash				381	355	737	381	355	737
Other petroleum products				0		0	0		0
Other Food Products	3,629	370	3,999	12,036	148	12,185	15,665	518	16,183
Rest of Cargo	26,531	915	27,446	38,828	163,795	202,623	65,359	164,710	230,069
Fruit, Vegetables & Pulses	1,330	425	1,755	13,642	57,803	71,445	14,972	58,228	73,201
Tinned Food	3,147	2	3,149	1,945	3,745	5,690	5,092	3,747	8,839
Petroleum coke	329		329				329		329
Cars and their Parts	1,300	27	1,328	9,109	7	9,116	10,409	35	10,444
Wines, Drinks, Alcohol & Derivatives	8,382		8,382	1,349	27	1,376	9,730	27	9,758
Total	109,135	47,640	156,775	477,998	454,121	932,118	587,133	501,760	1,088,894
Total	557,359	301,061	858,420	2,983,854	1,715,256	4,699,109	3,541,213	2,016,317	5,557,530



Annual Report 2019

Port of Almeria and Carboneras

4.3.3

Loaded and unloaded in the year

ALMERÍA

CARGO	DOMESTIC			FOREIGN			TOTAL		
	LOADED	UNLOADED	TOTAL	LOADED	UNLOADED	TOTAL	LOADED	UNLOADED	TOTAL
a) Liquid Bulk									
Phosphoric acid					6,414	6,414		6,414	6,414
Total					6,414	6,414		6,414	6,414
b) Dry Bulk with Special Facility									
Cement and Clinker		187,012	187,012					187,012	187,012
Total		187,012	187,012					187,012	187,012
c) Dry Bulk without Special Facility									
Cement and Clinker		6,613	6,613					6,613	6,613
Peat					8,246	8,246		8,246	8,246
Natural and Artificial Fertilisers					62,635	62,635		62,635	62,635
Gypsum	3,825		3,825	1,295,312		1,295,312	1,299,137		1,299,137
Crushed Marble / Limestone				35,500		35,500	35,500		35,500
Common Salt				33,443		33,443	33,443		33,443
Perlite					9,698	9,698		9,698	9,698
Total	3,825	6,613	10,438	1,364,255	80,580	1,444,835	1,368,080	87,193	1,455,273
d) General Cargo									
Cargo Truck Platform Tare	40,713	42,456	83,168	131,318	90,148	221,467	172,031	132,604	304,635
Containers Tare	4,771	601	5,372	19,655	25,122	44,777	24,426	25,723	50,149
Coal				1		1	1		1
Cereals and their Flours	246	1,265	1,511	1,336	20	1,356	1,581	1,285	2,867
Common salt	3,917		3,917	2,233		2,233	6,150		6,150
Cement and Clinker				558	8,147	8,706	558	8,147	8,706
Feldspar	323		323	594	2,294	2,888	916	2,294	3,211
Natural and Artificial Fertilisers	110		110	3,628	15,636	19,264	3,738	15,636	19,374
Biodiesel and his mixtures	41		41	167	20	187	208	20	228
Gypsum	1,243		1,243	105		105	1,348		1,348
Paper and Pulp	134	962	1,096	169	45,556	45,725	303	46,517	46,821
Woods Pulp					21	21		21	21
Marble	610		610	680	243	923	1,290	243	1,533
Wood and Cork	8		8	371	610	981	380	610	990
Construction Materials	6,202	296	6,498	144,048	8,390	152,438	150,249	8,686	158,936
Machinery, Equip., Tools & Spares	2,444	297	2,741	26,498	892	27,390	28,942	1,189	30,130
Iron and Steel Products	231	20	251	11,223	25,071	36,294	11,454	25,091	36,546
Chemical Products	2,489	3	2,492	35,489	1,435	36,924	37,978	1,438	39,416
Bentonite					48	48		48	48
Sugar	1		1				1		1
Crushed Marble / Limestone	40		40	10,120		10,120	10,161		10,161
Common Salt	572		572	12	141	153	584	141	725
Phosphoric acid					147	147		147	147
Oils and Fats	352		352	432	1,283	1,715	785	1,283	2,067
Perlite	1		1	1,619		1,619	1,620		1,620
Frozen Fish	40		40	9,199	3,014	12,213	9,239	3,014	12,253
Potash				381	355	737	381	355	737
Other petroleum products				0		0	0		0
Other Food Products	3,629	370	3,999	12,036	148	12,185	15,665	518	16,183
Rest of Cargo	26,337	915	27,252	38,828	163,795	202,623	65,165	164,710	229,875
Fruit, Vegetables & Pulses	1,330	425	1,755	13,642	57,803	71,445	14,972	58,228	73,201
Tinned Food	3,147	2	3,149	1,945	3,745	5,690	5,092	3,747	8,839
Petroleum coke	329		329				329		329
Cars and their Parts	1,300	27	1,328	9,109	7	9,116	10,409	35	10,444
Wines, Drinks, Alcohol & Derivatives	8,382		8,382	1,349	27	1,376	9,730	27	9,758
Total	108,941	47,640	156,581	476,746	454,119	930,865	585,688	501,758	1,087,446
Total	112,766	241,265	354,031	1,841,002	541,112	2,382,114	1,953,768	782,377	2,736,145



4.3.3

Loaded and unloaded in the year

CARBONERAS

CARGO	DOMESTIC			FOREIGN			TOTAL		
	LOADED	UNLOADED	TOTAL	LOADED	UNLOADED	TOTAL	LOADED	UNLOADED	TOTAL
a) Liquid Bulk									
Biodiesel and its mixtures	15,017		15,017	27,540		27,540	42,557		42,557
Phosphoric acid				1,885		1,885	1,885		1,885
Oils and Fats					5,850	5,850		5,850	5,850
Total	15,017		15,017	29,426	5,850	35,276	44,443	5,850	50,293
b) Dry Bulk with Special Facility									
Coals	210,605		210,605		1,084,870	1,084,870	210,605	1,084,870	1,295,475
Ash	7,279	2,871	10,150				7,279	2,871	10,150
Cement and Clinker	211,498		211,498	317,896		317,896	529,394		529,394
Gypsum				15,200		15,200	15,200		15,200
Total	429,382	2,871	432,253	333,096	1,084,870	1,417,966	762,478	1,087,741	1,850,219
c) Dry Bulk without Special Facility									
Caolin					11,440	11,440		11,440	11,440
Ash				105,409		105,409	105,409		105,409
Feldspar					33,880	33,880		33,880	33,880
Gypsum				631,257		631,257	631,257		631,257
Chemical products				10,268		10,268	10,268		10,268
Bentonite				4,000		4,000	4,000		4,000
Crushed Marble / Limestone				22,515		22,515	22,515		22,515
Perlite				5,629		5,629	5,629		5,629
Slag		15,246	15,246		20,102	20,102		35,348	35,348
Rest of cargo					18,000	18,000		18,000	18,000
Petroleum Coque		41,679	41,679					41,679	41,679
Total		56,925	56,925	779,079	83,422	862,500	779,079	140,346	919,425
d) General Cargo									
Machinery, Equip., Tools & Spares					2	2		2	2
Chemical Products				1,251		1,251	1,251		1,251
Rest of Cargo	194		194				194		194
Total	194		194	1,251	2	1,253	1,446	2	1,447
Total	444,593	59,796	504,389	1,142,852	1,174,144	2,316,996	1,587,445	1,233,940	2,821,385

Annual
Report
2019

Port of Almeria
and Carboneras



Annual Report 2019

Port of Almería
and Carboneras

4.3.4

Total cargo by country of origin and destination

ALMERÍA / CARBONERAS

COUNTRY	LOADED	UNLOADED	TOTAL
Albania	15	0	15
Germany	0	1,069	1,069
Saudi Arabia	28	3,107	3,135
Algeria	74,866	34,947	109,813
Argentina	4,388	0	4,388
Australia	4,414	0	4,414
Belgium	4,011	0	4,011
Brazil	168,316	1,635	169,951
Bulgaria	8	0	8
Cameroon	198,570	0	198,570
Canada	270,967	0	270,967
Chile	1,993	573	2,566
China	3,510	10,500	14,010
Cyprus	16	0	16
Colombia	227	434,956	435,183
Ivory Coast	35,500	0	35,500
Costa Rica	83	0	83
Unknown	0	314	314
Denmark	3,137	3,533	6,670
Djibouti	83	0	83
USA	414,161	225,070	639,230
Ecuador	251	31	281
Egypt	89	160	250
Spain	557,389	301,148	858,537
Estonia	0	8,390	8,390
Philippines	0	34	34
Finland	0	33,413	33,413
France	29,026	11,002	40,028
Gambia	1,850	0	1,850
Ghana	98,250	0	98,250
Greece	56	7,797	7,854
Guatemala	113	7	119
Haiti	27,500	0	27,500
Hong Kong	51	0	51
India	234	6,361	6,595
Indonesia	0	12	12
Ireland	207,451	0	207,451
Israel	107	1,192	1,299
Italy	16	16,649	16,664
Japan	242	0	242
Jordan	28	6,184	6,212
Kenya	196	0	196
Kuwait	53	0	53

COUNTRY	LOADED	UNLOADED	TOTAL
Latvia	0	9,554	9,554
Lebanon	0	5,214	5,214
Libya	4,103	0	4,103
Lithuania	0	59	59
Madagascar	0	104	104
Malaysia	13	0	13
Malt	58	0	58
Morocco	295,739	133,663	429,402
Mexico	1,944	51	1,994
Nicaragua	21	0	21
Nigeria	565,985	0	565,985
Norway	28,612	49,939	78,551
Nue. Zealand	1,000	0	1,000
Oman	33	58	91
Netherlands	70,718	9,148	79,866
Pakistan	58	0	58
Panama	587	0	587
Paraguay	0	1,629	1,629
Peru	648	0	648
Poland	78	0	78
Puerto Rico	122	0	122
Qatar	281	9	289
Dominican R.	107	0	107
UK	386,269	13,083	399,351
Republic Of Korea	129	0	129
Romania	18	0	18
Russia	83	271,241	271,324
Senegal	286	0	286
Sierra Leone	38,000	0	38,000
Singapore	206	0	206
Syria	10	199	209
South Africa	1,054	157,471	158,525
Sweden	34,883	9,901	44,784
Taiwan	293	365	658
Thailand	7	0	7
Tunisia	211	0	211
Turkey	1,404	222,587	223,992
EU. Arabs	203	110	313
Ukraine	0	23,850	23,850
Uruguay	701	0	701
Venezuela	96	0	96
Vietnam	56	0	56
Total	3,541,213	2,016,317	5,557,530



Annual Report 2019

Port of Almería and Carboneras

4.3.4

Total cargo by country of origin and destination

ALMERÍA

COUNTRY	LOADED	UNLOADED	TOTAL
Albania	15	0	15
Germany	0	1,069	1,069
Saudi Arabia	28	3,107	3,135
Algeria	64,598	34,947	99,545
Argentina	4,388	0	4,388
Australia	4,414	0	4,414
Brazil	4,996	1,635	6,631
Bulgaria	8	0	8
Cameroon	34,000	0	34,000
Canada	270,967	0	270,967
Chile	1,993	573	2,566
China	3,510	10,500	14,010
Cyprus	16	0	16
Colombia	227	0	227
Costa Rica	83	0	83
Unknown	0	314	314
Denmark	0	3,533	3,533
Djibouti	83	0	83
USA	316,319	3,684	320,002
Ecuador	251	31	281
Egypt	89	160	250
Spain	112,796	241,352	354,148
Estonia	0	8,390	8,390
Philippines	0	34	34
Finland	0	33,413	33,413
Gambia	1,850	0	1,850
Greece	56	7,797	7,854
Guatemala	113	7	119
Hong Kong	51	0	51
India	234	6,361	6,595
Indonesia	0	12	12
Ireland	207,451	0	207,451
Israel	107	1,192	1,299
Italy	16	7,547	7,563
Japan	242	0	242
Jordan	28	6,184	6,212
Kenya	196	0	196
Kuwait	53	0	53
Latvia	0	9,554	9,554
Lebanon	0	5,214	5,214
Libya	4,103	0	4,103
Lithuania	0	59	59
Madagascar	0	104	104
Malaysia	13	0	13
Malta	58	0	58
Morocco	279,223	133,663	412,886
Mexico	1,944	51	1,994
Nicaragua	21	0	21
Nigeria	530,785	0	530,785
Norway	28,612	49,939	78,551
Nue. Zealand	1,000	0	1,000
Oman	33	58	91
Netherlands	38,559	9,148	47,707
Pakistan	58	0	58
Panama	587	0	587
Paraguay	0	1,629	1,629
Peru	648	0	648
Poland	78	0	78
Puerto Rico	122	0	122
Qatar	281	9	289
Dominican R.	107	0	107
UK	6,081	1,643	7,724
Republic of Korea	129	0	129

4.3.4

Total cargo by country of origin and destination

ALMERÍA (CONT.)

COUNTRY	LOADED	UNLOADED	TOTAL
Romania	18	0	18
Russia	83	184	267
Senegal	286	0	286
Singapore	206	0	206
Syria	10	199	209
South Africa	1,054	0	1,054
Sweden	27,518	9,901	37,419
Taiwan	293	365	658
Thailand	7	0	7
Tunisia	211	0	211
Turkey	1,404	188,707	190,112
EU. Arabs	203	110	313
Uruguay	701	0	701
Venezuela	96	0	96
Vietnam	56	0	56
Total	1,953,768	782,377	2,736,145

4.3.4

Total cargo by country of origin and destination

CARBONERAS

COUNTRY	LOADED	UNLOADED	TOTAL
Algeria	10,268	0	10,268
Belgium	4,011	0	4,011
Brazil	163,320	0	163,320
Cameroon	164,570	0	164,570
Colombia	0	434,956	434,956
Ivory Coast	35,500	0	35,500
Denmark	3,137	0	3,137
USA	97,842	221,386	319,228
Spain	444,593	59,796	504,389
France	29,026	11,002	40,028
Ghana	98,250	0	98,250
Haiti	27,500	0	27,500
Italy	0	9,102	9,102
Morocco	16,516	0	16,516
Nigeria	35,200	0	35,200
Netherlands	32,159	0	32,159
UK	380,188	11,440	391,628
Russia	0	271,057	271,057
Sierra Leone	38,000	0	38,000
South Africa	0	157,471	157,471
Sweden	7,365	0	7,365
Turkey	0	33,880	33,880
Ukraine	0	23,850	23,850
Total	1,587,445	1,233,940	2,821,385

4.3.5

Transhipped cargoes

ALMERÍA / CARBONERAS: NONE



Annual Report 2019

Port of Almería and Carboneras

4.3.6

Roll-On / Roll-Off traffic

4.3.6.1 SUMMARY OF ROLL-ON TRAFFIC

ALMERÍA

	DOMESTIC	FOREIGN	TOTAL
Loaded cargo			
In containers	1,153	18,674	19,827
In other media	103,076	311,647	414,723
TOTAL	104,229	330,321	434,550
Unloaded cargo			
In containers	737	7,171	7,908
In other media	46,525	160,002	206,526
TOTAL	47,262	167,172	214,434
Loaded plus unloaded cargo			
In containers	1,890	25,845	27,735
In other media	149,601	471,648	621,250
Total	151,491	497,494	648,985

CARBONERAS: NONE

4.3.6.2 ROLL-ON INTERMODAL TRANSPORT UNITS (ITUS)

ALMERÍA

TYPE	DOMESTIC			FOREIGN			TOTAL		
	LOADED	UNLOADED	TOTAL	LOADED	UNLOADED	TOTAL	LOADED	UNLOADED	TOTAL
Accompanied									
Articulated truck	1,431	1,254	2,685	2,499	1,535	4,034	3,930	2,789	6,719
Rigid truck	984	1,053	2,037	4,291	190	4,481	5,275	1,243	6,518
Road train	0	0	0	0	0	0	0	0	0
Total	2,415	2,307	4,722	6,790	1,725	8,515	9,205	4,032	13,237
Unaccompanied									
Trailers, semi-trailers and flatbeds	1,336	1,715	3,051	7,353	6,373	13,726	8,689	8,088	16,777
Total	1,336	1,715	3,051	7,353	6,373	13,726	8,689	8,088	16,777
Other									
Cab unit	0	153	153	250	135	385	250	288	538
Waggon	110	107	217	394	14	408	504	121	625
Roll trailer and other equipment	0	0	0	0	0	0	0	0	0
Total	110	260	370	644	149	793	754	409	1,163
Total	3,861	4,282	8,143	14,787	8,247	23,034	18,648	12,529	31,177

CARBONERAS: NONE



Annual Report 2019

Port of Almeria
and Carboneras

4.3.6

Roll-On / Roll-Off traffic

4.3.6.3 UNITS OF CARGO VEHICLES

ALMERÍA

TYPE	DOMESTIC			FOREIGN			TOTAL		
	LOADED	UNLOADED	TOTAL	LOADED	UNLOADED	TOTAL	LOADED	UNLOADED	TOTAL
Bus	0	0	0	0	0	0	0	0	0
Automobiles	148	0	148	1,026	0	1,026	1,174	0	1,174
Trucks	0	0	0	86	0	86	86	0	86
Vehicles for special uses	8	2	10	63	0	63	71	2	73
Motorcycles	42	0	42	121	0	121	163	0	163
Total	198	2	200	1,296	0	1,296	1,494	2	1,496

CARBONERAS: NONE





Annual Report 2019

Port of Almería and Carboneras

4.3.7

Cargo classification

4.3.7.1 CLASSIFICATION BY TYPE

ALMERÍA / CARBONERAS

NO.	CARGO	DOMESTIC			FOREIGN			TOTAL		
		LOADED	UNLOADED	TOTAL	LOADED	UNLOADED	TOTAL	LOADED	UNLOADED	TOTAL
Power Products										
1	Crude oil	0	0	0	15	0	15	15	0	15
2	Fuel oil	0	0	0	0	0	0	0	0	0
3	Gas oil	0	0	0	0	0	0	0	0	0
4	Petrol	0	0	0	0	0	0	0	0	0
6	Other petroleum products	117	0	117	46	0	46	163	0	163
7	Energetic petroleum gases	0	0	0	0	0	0	0	0	0
12	Steam coal and petroleum coke	210,605	41,679	252,284	1	1,084,870	1,084,871	210,606	1,126,549	1,337,155
35	Natural gas and other gases	0	0	0	0	0	0	0	0	0
51	Biofuel	15,058	0	15,058	27,707	20	27,728	42,765	20	42,786
	Total	225,780	41,679	267,459	27,769	1,084,891	1,112,660	253,550	1,126,569	1,380,119
Iron, Steel And Metallurgical Goods										
8	Iron ore	0	0	0	0	0	0	0	0	0
10	Other mineral ores	0	0	0	3	0	3	3	0	3
11	Scrap iron	0	0	0	0	0	0	0	0	0
13	Iron products	231	20	251	11,014	25,071	36,085	11,245	25,091	36,337
36	Other metallurgic products	15	0	15	3,980	28	4,009	3,995	28	4,023
	Total	246	20	266	14,998	25,099	40,097	15,244	25,120	40,363
Non-Metallic Minerals										
25	Salt	572	0	572	33,455	141	33,596	34,028	141	34,169
52	Other non-metallic minerals	13,157	18,118	31,274	2,059,311	246,256	2,305,567	2,072,468	264,373	2,336,841
	Total	13,729	18,118	31,847	2,092,766	246,397	2,339,163	2,106,496	264,514	2,371,010
Fertilisers										
14	Phosphates	0	0	0	0	0	0	0	0	0
15	Potash	0	0	0	381	355	737	381	355	737
16	Natural and artificial fertilizers	110	0	110	4,186	94,665	98,851	4,296	94,665	98,961
	Total	110	0	110	4,568	95,020	99,588	4,678	95,020	99,698
Chemical Group										
17	Chemical products	2,489	3	2,492	48,894	7,995	56,889	51,383	7,998	59,382
	Total	2,489	3	2,492	48,894	7,995	56,889	51,383	7,998	59,382
Construction Materials										
5	Asphalt	329	0	329	0	0	0	329	0	329
18	Cement and clinker	215,415	193,625	409,040	320,129	0	320,129	535,544	193,625	729,169
20	Manufactured building materials	6,589	296	6,885	213,866	10,732	224,598	220,455	11,028	231,483
	Total	222,333	193,921	416,254	533,995	10,732	544,727	756,328	204,653	960,981
Agricult. Livestock & Food Group										
21	Cereals and their flours	246	1,265	1,511	1,336	20	1,356	1,581	1,285	2,867
22	Soybean	0	0	0	0	0	0	0	0	0
23	Fruits and vegetables	1,330	425	1,755	13,642	57,803	71,445	14,972	58,228	73,201
24	Wines,drinks and spirits	8,382	0	8,382	1,349	27	1,376	9,730	27	9,758
27	Tinned food	3,147	2	3,149	1,945	3,745	5,690	5,092	3,747	8,839
28	Tobacco,cocoa,coffee and spices	79	240	319	486	95	581	565	335	900
29	Oils and greases	352	0	352	432	7,133	7,565	785	7,133	7,917
30	Other foods	3,561	129	3,691	11,550	53	11,603	15,111	183	15,294
33	Chilled or frozen fish	40	0	40	9,199	3,014	12,213	9,239	3,014	12,253
37	Animal feed and fodder	164	115	278	358	42	400	521	157	678
	Total	17,300	2,177	19,477	40,297	71,933	112,230	57,597	74,110	131,707
Other Cargo										
19	Wood and cork	8	0	8	371	610	981	380	610	990
26	Paper and pulp	134	962	1,096	169	45,576	45,746	303	46,538	46,841
31	Machinery, tools and spares	2,444	297	2,741	26,498	894	27,392	28,942	1,190	30,132
34	Other goods	26,003	800	26,803	33,445	10,832	44,277	59,448	11,632	71,080
	Total	28,589	2,059	30,648	60,484	57,912	118,395	89,073	59,971	149,043
Special Transport Group										
32	Vehicles and their parts	1,300	27	1,328	9,109	7	9,116	10,409	35	10,444
38	Ro-Ro traffic tare weights	40,713	42,456	83,168	131,318	90,148	221,467	172,031	132,604	304,635
39	Containers tare	4,771	601	5,372	19,655	25,122	44,777	24,426	25,723	50,149
	Total	46,784	43,084	89,868	160,083	115,277	275,360	206,866	158,362	365,228
	Total	557,359	301,061	858,420	2,983,854	1,715,256	4,699,109	3,541,213	2,016,317	5,557,530



Annual Report 2019

Port of Almería and Carboneras

4.3.7

Cargo classification

4.3.7.1 CLASSIFICATION BY TYPE (CONT.)

ALMERÍA

NO.	CARGO	DOMESTIC			FOREIGN			TOTAL		
		LOADED	UNLOADED	TOTAL	LOADED	UNLOADED	TOTAL	LOADED	UNLOADED	TOTAL
Power Products										
1	Crude oil	0	0	0	15	0	15	15	0	15
2	Fuel oil	0	0	0	0	0	0	0	0	0
3	Gas oil	0	0	0	0	0	0	0	0	0
4	Petrol	0	0	0	0	0	0	0	0	0
6	Other petroleum products	117	0	117	46	0	46	163	0	163
7	Energetic petroleum gases	0	0	0	0	0	0	0	0	0
12	Steam coal and petroleum coke	0	0	0	1	0	1	1	0	0
35	Natural gas and other gases	0	0	0	0	0	0	0	0	0
51	Biofuel	41	0	41	167	20	187	208	20	228
	Total	158	0	158	229	20	250	387	20	408
Iron, Steel And Metallurgical Goods										
8	Iron ore	0	0	0	0	0	0	0	0	0
10	Other mineral ores	0	0	0	3	0	3	3	0	3
11	Scrap iron	0	0	0	0	0	0	0	0	0
13	Iron products	231	20	251	11,014	25,071	36,085	11,245	25,091	36,337
36	Other metallurgic products	15	0	15	3,980	28	4,009	3,995	28	4,023
	Total	246	20	266	14,998	25,099	40,097	15,244	25,120	40,363
Non-Metallic Minerals										
25	Salt	572	0	572	33,455	141	33,596	34,028	141	34,169
52	Other non-metallic minerals	5,878	0	5,878	1,297,816	162,834	1,460,650	1,303,694	162,834	1,466,528
	Total	6,450	0	6,450	1,331,271	162,975	1,494,247	1,337,721	162,975	1,500,697
Fertilisers										
14	Phosphates	0	0	0	0	0	0	0	0	0
15	Potash	0	0	0	381	355	737	381	355	737
16	Natural and artificial fertilizers	110	0	110	4,186	94,665	98,851	4,296	94,665	98,961
	Total	110	0	110	4,568	95,020	99,588	4,678	95,020	99,698
Chemical Group										
17	Chemical products	2,489	3	2,492	35,489	7,995	43,484	37,978	7,998	45,976
	Total	2,489	3	2,492	35,489	7,995	43,484	37,978	7,998	45,976
Construction Materials										
5	Asphalt	329	0	329	0	0	0	329	0	329
18	Cement and clinker	3,917	193,625	197,542	2,233	0	2,233	6,150	193,625	199,775
20	Manufactured building materials	6,589	296	6,885	191,351	10,732	202,083	197,939	11,028	208,967
	Total	10,835	193,921	204,756	193,584	10,732	204,316	204,418	204,653	409,071
Agricult. Livestock & Food Group										
21	Cereals and their flours	246	1,265	1,511	1,336	20	1,356	1,581	1,285	2,867
22	Soybean	0	0	0	0	0	0	0	0	0
23	Fruits and vegetables	1,330	425	1,755	13,642	57,803	71,445	14,972	58,228	73,201
24	Wines,drinks and spirits	8,382	0	8,382	1,349	27	1,376	9,730	27	9,758
27	Tinned food	3,147	2	3,149	1,945	3,745	5,690	5,092	3,747	8,839
28	Tobacco,cocoa,coffee and spices	79	240	319	486	95	581	565	335	900
29	Oils and greases	352	0	352	432	1,283	1,715	785	1,283	2,067
30	Other foods	3,561	129	3,691	11,550	53	11,603	15,111	183	15,294
33	Chilled or frozen fish	40	0	40	9,199	3,014	12,213	9,239	3,014	12,253
37	Animal feed and fodder	164	115	278	358	42	400	521	157	678
	Total	17,300	2,177	19,477	40,297	66,083	106,380	57,597	68,260	125,857
Other Cargo										
19	Wood and cork	8	0	8	371	610	981	380	610	990
26	Paper and pulp	134	962	1,096	169	45,576	45,746	303	46,538	46,841
31	Machinery, tools and spares	2,444	297	2,741	26,498	892	27,390	28,942	1,189	30,130
34	Other goods	25,809	800	26,609	33,445	10,832	44,277	59,254	11,632	70,886
	Total	28,395	2,059	30,454	60,484	57,910	118,393	88,878	59,969	148,847
Special Transport Group										
32	Vehicles and their parts	1,300	27	1,328	9,109	7	9,116	10,409	35	10,444
38	Ro-Ro traffic tare weights	40,713	42,456	83,168	131,318	90,148	221,467	172,031	132,604	304,635
39	Containers tare	4,771	601	5,372	19,655	25,122	44,777	24,426	25,723	50,149
	Total	46,784	43,084	89,868	160,083	115,277	275,360	206,866	158,362	365,228
	Total	112,766	241,265	354,031	1,841,002	541,112	2,382,114	1,953,768	782,377	2,736,141



Annual Report 2019

Port of Almeria and Carboneras

4.3.7

Cargo classification

4.3.7.1 CLASSIFICATION BY TYPE (CONT.)

CARBONERAS

NO.	CARGO	DOMESTIC			FOREIGN			TOTAL		
		LOADED	UNLOADED	TOTAL	LOADED	UNLOADED	TOTAL	LOADED	UNLOADED	TOTAL
Power Products										
1	Crude oil	0	0	0	0	0	0	0	0	0
2	Fuel oil	0	0	0	0	0	0	0	0	0
3	Gas oil	0	0	0	0	0	0	0	0	0
4	Petrol	0	0	0	0	0	0	0	0	0
6	Other petroleum products	0	0	0	0	0	0	0	0	0
7	Energetic petroleum gases	0	0	0	0	0	0	0	0	0
12	Steam coal and petroleum coke	210,605	41,679	252,284	0	1,084,870	1,084,870	210,605	1,126,549	1,337,154
35	Natural gas and other gases	0	0	0	0	0	0	0	0	0
51	Biofuel	15,017	0	15,017	27,540	0	27,540	42,557	0	42,557
	Total	225,622	41,679	267,301	27,540	1,084,870	1,112,411	253,162	1,126,549	1,379,711
Iron, Steel And Metallurgical Goods										
8	Iron ore	0	0	0	0	0	0	0	0	0
10	Other mineral ores	0	0	0	0	0	0	0	0	0
11	Scrap iron	0	0	0	0	0	0	0	0	0
13	Iron products	0	0	0	0	0	0	0	0	0
36	Other metallurgic products	0	0	0	0	0	0	0	0	0
	Total	0	0	0	0	0	0	0	0	0
Non-Metallic Minerals										
25	Salt	0	0	0	0	0	0	0	0	0
52	Other non-metallic minerals	7,279	18,117	25,396	761,495	83,422	844,917	768,774	101,539	870,313
	Total	7,279	18,117	25,396	761,495	83,422	844,917	768,774	101,539	870,313
Fertilisers										
14	Phosphates	0	0	0	0	0	0	0	0	0
15	Potash	0	0	0	0	0	0	0	0	0
16	Natural and artificial fertilizers	0	0	0	0	0	0	0	0	0
	Total	0	0	0	0	0	0	0	0	0
Chemical Group										
17	Chemical products	0	0	0	13,405	0	13,405	13,405	0	13,405
	Total	0	0	0	13,405	0	13,405	13,405	0	13,405
Construction Materials										
5	Asphalt	0	0	0	0	0	0	0	0	0
18	Cement and clinker	211,498	0	211,498	317,896	0	317,896	529,394	0	529,394
20	Manufactured building materials	0	0	0	22,515	0	22,515	22,515	0	22,515
	Total	211,498	0	211,498	340,411	0	340,411	551,909	0	551,909
Agricult. Livestock & Food Group										
21	Cereals and their flours	0	0	0	0	0	0	0	0	0
22	Soybean	0	0	0	0	0	0	0	0	0
23	Fruits and vegetables	0	0	0	0	0	0	0	0	0
24	Wines,drinks and spirits	0	0	0	0	0	0	0	0	0
27	Tinned food	0	0	0	0	0	0	0	0	0
28	Tobacco,cocoa,coffee and spices	0	0	0	0	0	0	0	0	0
29	Oils and greases	0	0	0	0	5,850	5,850	0	5,850	5,850
30	Other foods	0	0	0	0	0	0	0	0	0
33	Chilled or frozen fish	0	0	0	0	0	0	0	0	0
37	Animal feed and fodder	0	0	0	0	0	0	0	0	0
	Total	0	0	0	0	5,850	5,850	0	5,850	5,850
Other Cargo										
19	Wood and cork	0	0	0	0	0	0	0	0	0
26	Paper and pulp	0	0	0	0	0	0	0	0	0
31	Machinery, tools and spares	0	0	0	0	2	2	0	2	2
34	Other goods	194	0	194	0	0	0	194	0	194
	Total									
Special Transport Group		194	0	194	0	2	2	194	2	196
32	Vehicles and their parts	0	0	0	0	0	0	0	0	0
38	Ro-Ro traffic tare weights	0	0	0	0	0	0	0	0	0
39	Containers tare	0	0	0	0	0	0	0	0	0
	Total	0	0	0	0	0	0	0	0	0
	Total	444,593	59,796	504,389	1,142,852	1,174,144	2,316,996	1,587,445	1,233,940	2,821,385



Annual Report 2019

Port of Almería and Carboneras

4.3.7

Cargo classification

4.3.7.2 A - CLASSIFICATION BY TYPE AND PACKAGING

ALMERÍA / CARBONERAS

NO.	GOODS	LIQUID BULK			DRY BULK			GENERAL CARGO IN CONTAINERS		
		LOADED	UNLOADED	TOTAL	LOADED	UNLOADED	TOTAL	LOADED	UNLOADED	TOTAL
Power Products										
1	Crude oil	0	0	0	0	0	0	15	0	15
2	Fuel oil	0	0	0	0	0	0	0	0	0
3	Gas oil	0	0	0	0	0	0	0	0	0
4	Petrol	0	0	0	0	0	0	0	0	0
6	Other petroleum products	0	0	0	0	0	0	0	0	0
7	Energetic petroleum gases	0	0	0	0	0	0	0	0	0
12	Steam coal and petroleum coke	0	0	0	210,605	1,126,549	1,337,154	0	0	0
35	Natural gas and other gases	0	0	0	0	0	0	0	0	0
51	Biofuel	42,557	0	42,557	0	0	0	75	20	95
	Total	42,557	0	42,557	210,605	1,126,549	1,337,154	90	20	111
Iron, Steel And Metallurgical Goods										
8	Iron ore	0	0	0	0	0	0	0	0	0
10	Other mineral ores	0	0	0	0	0	0	0	0	0
11	Scrap iron	0	0	0	0	0	0	0	0	0
13	Iron products	0	0	0	0	0	0	56	106	162
36	Other metallurgic products	0	0	0	0	0	0	5	0	6
	Total	0	0	0	0	0	0	61	106	168
Non-Metallic Minerals										
25	Salt	0	0	0	33,443	0	33,443	48	141	189
52	Other non-metallic minerals	0	0	0	2,067,911	111,237	2,179,148	1,640	152,701	154,342
	Total	0	0	0	2,101,354	111,237	2,212,591	1,689	152,842	154,531
Fertilisers										
14	Phosphates	0	0	0	0	0	0	0	0	0
15	Potash	0	0	0	0	0	0	135	355	491
16	Natural and artificial fertilizers	0	0	0	0	70,882	70,882	3,821	23,783	27,604
	Total	0	0	0	0	70,882	70,882	3,956	24,139	28,095
Chemical Group										
17	Chemical products	1,885	6,414	8,299	10,268	0	10,268	5,930	1,582	7,512
	Total	1,885	6,414	8,299	10,268	0	10,268	5,930	1,582	7,512
Construction Materials										
5	Asphalt	0	0	0	0	0	0	0	0	0
18	Cement and clinker	0	0	0	529,394	193,625	723,019	1,632	0	1,632
20	Manufactured building materials	0	0	0	58,015	0	58,015	103,065	8,249	111,314
	Total	0	0	0	587,409	193,625	781,035	104,697	8,249	112,946
Agricult. Livestock & Food Group										
21	Cereals and their flours	0	0	0	0	0	0	223	290	513
22	Soybean	0	0	0	0	0	0	0	0	0
23	Fruits and vegetables	0	0	0	0	0	0	568	783	1,351
24	Wines,drinks and spirits	0	0	0	0	0	0	636	0	636
27	Tinned food	0	0	0	0	0	0	1,350	121	1,470
28	Tobacco,cocoa,coffee and spices	0	0	0	0	0	0	45	121	165
29	Oils and greases	0	5,850	5,850	0	0	0	406	1,283	1,688
30	Other foods	0	0	0	0	0	0	103	59	161
33	Chilled or frozen fish	0	0	0	0	0	0	134	237	371
37	Animal feed and fodder	0	0	0	0	0	0	44	76	120
	Total	0	5,850	5,850	0	0	0	3,508	2,969	6,478
Other Cargo										
19	Wood and cork	0	0	0	0	0	0	102	100	201
26	Paper and pulp	0	0	0	0	0	0	28	2,889	2,917
31	Machinery, tools and spares	0	0	0	0	0	0	818	335	1,153
34	Other goods	0	0	0	0	0	0	14,564	5,784	20,349
	Total	0	0	0	0	0	0	15,512	9,108	24,620
Special Transport Group										
32	Vehicles and their parts	0	0	0	0	0	0	1,078	7	1,086
38	Ro-Ro traffic tare weights	0	0	0	0	0	0	0	0	0
39	Containers tare	0	0	0	0	0	0	24,426	25,723	50,149
	Total	0	0	0	0	0	0	25,504	25,730	51,235
	Total	44,443	12,264	56,707	2,909,637	1,502,292	4,411,930	160,948	224,746	385,694



Annual Report 2019

Port of Almería and Carboneras

4.3.7

Cargo classification

4.3.7.2 A - CLASSIFICATION BY TYPE AND PACKAGING

ALMERÍA

NO.	GOODS	LIQUID BULK			DRY BULK			GENERAL CARGO IN CONTAINERS		
		LOADED	UNLOADED	TOTAL	LOADED	UNLOADED	TOTAL	LOADED	UNLOADED	TOTAL
Power Products										
1	Crude oil	0	0	0	0	0	0	15	0	15
2	Fuel oil	0	0	0	0	0	0	0	0	0
3	Gas oil	0	0	0	0	0	0	0	0	0
4	Petrol	0	0	0	0	0	0	0	0	0
6	Other petroleum products	0	0	0	0	0	0	0	0	0
7	Energetic petroleum gases	0	0	0	0	0	0	0	0	0
12	Steam coal and petroleum coke	0	0	0	0	0	0	0	0	0
35	Natural gas and other gases	0	0	0	0	0	0	0	0	0
51	Biofuel	0	0	0	0	0	0	75	20	95
	Total	0	0	0	0	0	0	90	20	111
Iron, Steel And Metallurgical Goods										
8	Iron ore	0	0	0	0	0	0	0	0	0
10	Other mineral ores	0	0	0	0	0	0	0	0	0
11	Scrap iron	0	0	0	0	0	0	0	0	0
13	Iron products	0	0	0	0	0	0	56	106	162
36	Other metallurgic products	0	0	0	0	0	0	5	0	6
	Total	0	0	0	0	0	0	61	106	168
Non-Metallic Minerals										
25	Salt	0	0	0	33,443	0	33,443	48	141	189
52	Other non-metallic minerals	0	0	0	1,299,137	9,698	1,308,835	1,640	152,701	154,342
	Total	0	0	0	1,332,580	9,698	1,342,278	1,689	152,842	154,531
Fertilisers										
14	Phosphates	0	0	0	0	0	0	0	0	0
15	Potash	0	0	0	0	0	0	135	355	491
16	Natural and artificial fertilizers	0	0	0	0	70,882	70,882	3,821	23,783	27,604
	Total	0	0	0	0	70,882	70,882	3,956	24,139	28,095
Chemical Group										
17	Chemical products	0	6,414	6,414	0	0	0	5,930	1,582	7,512
	Total	0	6,414	6,414	0	0	0	5,930	1,582	7,512
Construction Materials										
5	Asphalt	0	0	0	0	0	0	0	0	0
18	Cement and clinker	0	0	0	0	193,625	193,625	1,632	0	1,632
20	Manufactured building materials	0	0	0	35,500	0	35,500	103,065	8,249	111,314
	Total	0	0	0	35,500	193,625	229,125	104,697	8,249	112,946
Agricult. Livestock & Food Group										
21	Cereals and their flours	0	0	0	0	0	0	223	290	513
22	Soybean	0	0	0	0	0	0	0	0	0
23	Fruits and vegetables	0	0	0	0	0	0	568	783	1,351
24	Wines,drinks and spirits	0	0	0	0	0	0	636	0	636
27	Tinned food	0	0	0	0	0	0	1,350	121	1,470
28	Tobacco,cocoa,coffee and spices	0	0	0	0	0	0	45	121	165
29	Oils and greases	0	0	0	0	0	0	406	1,283	1,688
30	Other foods	0	0	0	0	0	0	103	59	161
33	Chilled or frozen fish	0	0	0	0	0	0	134	237	371
37	Animal feed and fodder	0	0	0	0	0	0	44	76	120
	Total	0	0	0	0	0	0	3,508	2,969	6,478
Other Cargo										
19	Wood and cork	0	0	0	0	0	0	102	100	201
26	Paper and pulp	0	0	0	0	0	0	28	2,889	2,917
31	Machinery, tools and spares	0	0	0	0	0	0	818	335	1,153
34	Other goods	0	0	0	0	0	0	14,564	5,784	20,349
	Total	0	0	0	0	0	0	15,512	9,108	24,620
Special Transport Group										
32	Vehicles and their parts	0	0	0	0	0	0	1,078	7	1,086
38	Ro-Ro traffic tare weights	0	0	0	0	0	0	0	0	0
39	Containers tare	0	0	0	0	0	0	24,426	25,723	50,149
	Total	0	0	0	0	0	0	25,504	25,730	51,235
	Total	0	6,414	6,414	1,368,080	274,205	1,642,285	160,948	224,746	385,694



Annual Report 2019

Port of Almeria and Carboneras

4.3.7

Cargo classification

4.3.7.2 A - CLASSIFICATION BY TYPE AND PACKAGING

CARBONERAS

NO.	GOODS	LIQUID BULK			DRY BULK			GENERAL CARGO IN CONTAINERS		
		LOADED	UNLOADED	TOTAL	LOADED	UNLOADED	TOTAL	LOADED	UNLOADED	TOTAL
Power Products										
1	Crude oil	0	0	0	0	0	0	0	0	0
2	Fuel oil	0	0	0	0	0	0	0	0	0
3	Gas oil	0	0	0	0	0	0	0	0	0
4	Petrol	0	0	0	0	0	0	0	0	0
6	Other petroleum products	0	0	0	0	0	0	0	0	0
7	Energetic petroleum gases	0	0	0	0	0	0	0	0	0
12	Steam coal and petroleum coke	0	0	0	210,605	1,126,549	1,337,154	0	0	0
35	Natural gas and other gases	0	0	0	0	0	0	0	0	0
51	Biofuel	42,557	0	42,557	0	0	0	0	0	0
	Total	42,557	0	42,557	210,605	1,126,549	1,337,154	0	0	0
Iron, Steel And Metallurgical Goods										
8	Iron ore	0	0	0	0	0	0	0	0	0
10	Other mineral ores	0	0	0	0	0	0	0	0	0
11	Scrap iron	0	0	0	0	0	0	0	0	0
13	Iron products	0	0	0	0	0	0	0	0	0
36	Other metallurgic products	0	0	0	0	0	0	0	0	0
	Total	0	0	0	0	0	0	0	0	0
Non-Metallic Minerals										
25	Salt	0	0	0	0	0	0	0	0	0
52	Other non-metallic minerals	0	0	0	768,774	101,539	870,313	0	0	0
	Total	0	0	0	768,774	101,539	870,313	0	0	0
Fertilisers										
14	Phosphates	0	0	0	0	0	0	0	0	0
15	Potash	0	0	0	0	0	0	0	0	0
16	Natural and artificial fertilizers	0	0	0	0	0	0	0	0	0
	Total	0	0	0	0	0	0	0	0	0
Chemical Group										
17	Chemical products	1,885	0	1,885	10,268	0	10,268	0	0	0
	Total	1,885	0	1,885	10,268	0	10,268	0	0	0
Construction Materials										
5	Asphalt	0	0	0	0	0	0	0	0	0
18	Cement and clinker	0	0	0	529,394	0	529,394	0	0	0
20	Manufactured building materials	0	0	0	22,515	0	22,515	0	0	0
	Total	0	0	0	551,909	0	551,909	0	0	0
Agricult. Livestock & Food Group										
21	Cereals and their flours	0	0	0	0	0	0	0	0	0
22	Soybean	0	0	0	0	0	0	0	0	0
23	Fruits and vegetables	0	0	0	0	0	0	0	0	0
24	Wines,drinks and spirits	0	0	0	0	0	0	0	0	0
27	Tinned food	0	0	0	0	0	0	0	0	0
28	Tobacco,cocoa,coffee and spices	0	0	0	0	0	0	0	0	0
29	Oils and greases	0	5,850	5,850	0	0	0	0	0	0
30	Other foods	0	0	0	0	0	0	0	0	0
33	Chilled or frozen fish	0	0	0	0	0	0	0	0	0
37	Animal feed and fodder	0	0	0	0	0	0	0	0	0
	Total	0	5,850	5,850	0	0	0	0	0	0
Other Cargo										
19	Wood and cork	0	0	0	0	0	0	0	0	0
26	Paper and pulp	0	0	0	0	0	0	0	0	0
31	Machinery, tools and spares	0	0	0	0	0	0	0	0	0
34	Other goods	0	0	0	0	0	0	0	0	0
	Total	0	0	0	0	0	0	0	0	0
Special Transport Group										
32	Vehicles and their parts	0	0	0	0	0	0	0	0	0
38	Ro-Ro traffic tare weights	0	0	0	0	0	0	0	0	0
39	Containers tare	0	0	0	0	0	0	0	0	0
	Total	0	0	0	0	0	0	0	0	0
	Total	44,443	5,850	50,293	1,541,557	1,228,088	2,769,644	0	0	0



Annual Report 2019

Port of Almería and Carboneras

4.3.7

Cargo classification

4.3.7.2 B - CLASSIFICATION BY TYPE AND PACKAGING (CONT.)

ALMERÍA / CARBONERAS

Nº	GOODS	OTHER GENERAL CARGO			TOTAL GENERAL CARGO			GENERAL CARGO IN CONTAINERS		
		LOADED	UNLOADED	TOTAL	LOADED	UNLOADED	TOTAL	LOADED	UNLOADED	TOTAL
Power Products										
1	Crude oil	0	0	0	15	0	15	15	0	15
2	Fuel oil	0	0	0	0	0	0	0	0	0
3	Gas oil	0	0	0	0	0	0	0	0	0
4	Petrol	0	0	0	0	0	0	0	0	0
6	Other petroleum products	163	0	163	163	0	163	163	0	163
7	Energetic petroleum gases	0	0	0	0	0	0	0	0	0
12	Steam coal and petroleum coke	1	0	1	1	0	1	210,606	1,126,549	1,337,155
35	Natural gas and other gases	0	0	0	0	0	0	0	0	0
51	Biofuel	133	0	133	208	20	228	42,765	20	42,786
	Total	297	0	297	387	20	408	253,550	1,126,569	1,380,119
Iron, Steel And Metallurgical Goods										
8	Iron ore	0	0	0	0	0	0	0	0	0
10	Other mineral ores	3	0	3	3	0	3	3	0	3
11	Scrap iron	0	0	0	0	0	0	0	0	0
13	Iron products	11,189	24,985	36,175	11,245	25,091	36,337	11,245	25,091	36,337
36	Other metallurgic products	3,990	28	4,018	3,995	28	4,023	3,995	28	4,023
	Total	15,182	25,013	40,195	15,244	25,120	40,363	15,244	25,120	40,363
Non-Metallic Minerals										
25	Salt	536	0	536	584	141	725	34,028	141	34,169
52	Other non-metallic minerals	2,916	435	3,352	4,557	153,136	157,693	2,072,468	264,373	2,336,841
	Total	3,452	435	3,888	5,141	153,277	158,419	2,106,496	264,514	2,371,010
Fertilisers										
14	Phosphates	0	0	0	0	0	0	0	0	0
15	Potash	246	0	246	381	355	737	381	355	737
16	Natural and artificial fertilizers	475	0	475	4,296	23,783	28,080	4,296	94,665	98,961
	Total	721	0	721	4,678	24,139	28,816	4,678	95,020	99,698
Chemical Group										
17	Chemical products	33,299	3	33,302	39,230	1,584	40,814	51,383	7,998	59,382
	Total	33,299	3	33,302	39,230	1,584	40,814	51,383	7,998	59,382
Construction Materials										
5	Asphalt	329	0	329	329	0	329	329	0	329
18	Cement and clinker	4,518	0	4,518	6,150	0	6,150	535,544	193,625	729,169
20	Manufactured building materials	59,374	2,779	62,153	162,439	11,028	173,467	220,455	11,028	231,483
	Total	64,221	2,779	67,000	168,918	11,028	179,946	756,328	204,653	960,981
Agricult. Livestock & Food Group										
21	Cereals and their flours	1,358	995	2,354	1,581	1,285	2,867	1,581	1,285	2,867
22	Soybean	0	0	0	0	0	0	0	0	0
23	Fruits and vegetables	14,404	57,445	71,849	14,972	58,228	73,201	14,972	58,228	73,201
24	Wines,drinks and spirits	9,094	27	9,121	9,730	27	9,758	9,730	27	9,758
27	Tinned food	3,742	3,627	7,369	5,092	3,747	8,839	5,092	3,747	8,839
28	Tobacco,cocoa,coffee and spices	521	214	735	565	335	900	565	335	900
29	Oils and greases	379	0	379	785	1,283	2,067	785	7,133	7,917
30	Other foods	15,009	124	15,133	15,111	183	15,294	15,111	183	15,294
33	Chilled or frozen fish	9,106	2,777	11,882	9,239	3,014	12,253	9,239	3,014	12,253
37	Animal feed and fodder	477	81	558	521	157	678	521	157	678
	Total	54,089	65,291	119,379	57,597	68,260	125,857	57,597	74,110	131,707
Other Cargo										
19	Wood and cork	278	511	788	380	610	990	380	610	990
26	Paper and pulp	275	43,649	43,925	303	46,538	46,841	303	46,538	46,841
31	Machinery, tools and spares	28,124	855	28,979	28,942	1,190	30,132	28,942	1,190	30,132
34	Other goods	44,884	5,848	50,732	59,448	11,632	71,080	59,448	11,632	71,080
	Total	73,561	50,863	124,424	89,073	59,971	149,043	89,073	59,971	149,043
Special Transport Group										
32	Vehicles and their parts	9,331	27	9,358	10,409	35	10,444	10,409	35	10,444
38	Ro-Ro traffic tare weights	172,031	132,604	304,635	172,031	132,604	304,635	172,031	132,604	304,635
39	Containers tare	0	0	0	24,426	25,723	50,149	24,426	25,723	50,149
	Total	181,362	132,631	313,993	206,866	158,362	365,228	206,866	158,362	365,228
	Total	426,185	277,015	703,200	587,133	501,760	1,088,894	3,541,213	2,016,317	5,557,530



Annual Report 2019

Port of Almería and Carboneras

4.3.7

Cargo classification

4.3.7.2 B - CLASSIFICATION BY TYPE AND PACKAGING (CONT.)

ALMERÍA

Nº	GOODS	OTHER GENERAL CARGO			TOTAL GENERAL CARGO			GENERAL CARGO CONTAINERS		
		LOADED	UNLOADED	TOTAL	LOADED	UNLOADED	TOTAL	LOADED	UNLOADED	TOTAL
Power Products										
1	Crude oil	0	0	0	15	0	15	15	0	15
2	Fuel oil	0	0	0	0	0	0	0	0	0
3	Gas oil	0	0	0	0	0	0	0	0	0
4	Petrol	0	0	0	0	0	0	0	0	0
6	Other petroleum products	163	0	163	163	0	163	163	0	163
7	Energetic petroleum gases	0	0	0	0	0	0	0	0	0
12	Steam coal and petroleum coke	1	0	1	1	0	1	1	0	1
35	Natural gas and other gases	0	0	0	0	0	0	0	0	0
51	Biofuel	133	0	133	208	20	228	208	20	228
	Total	297	0	297	387	20	408	387	20	408
Iron, Steel And Metallurgical Goods										
8	Iron ore	0	0	0	0	0	0	0	0	0
10	Other mineral ores	3	0	3	3	0	3	3	0	3
11	Scrap iron	0	0	0	0	0	0	0	0	0
13	Iron products	11,189	24,985	36,175	11,245	25,091	36,337	11,245	25,091	36,337
36	Other metallurgic products	3,990	28	4,018	3,995	28	4,023	3,995	28	4,023
	Total	15,182	25,013	40,195	15,244	25,120	40,363	15,244	25,120	40,363
Non-Metallic Minerals										
25	Salt	536	0	536	584	141	725	34,028	141	34,169
52	Other non-metallic minerals	2,916	435	3,352	4,557	153,136	157,693	1,303,694	162,834	1,466,528
	Total	3,452	435	3,888	5,141	153,277	158,419	1,337,721	162,975	1,500,697
Fertilisers										
14	Phosphates	0	0	0	0	0	0	0	0	0
15	Potash	246	0	246	381	355	737	381	355	737
16	Natural and artificial fertilizers	475	0	475	4,296	23,783	28,080	4,296	94,665	98,961
	Total	721	0	721	4,678	24,139	28,816	4,678	95,020	99,698
Chemical Group										
17	Chemical products	32,048	3	32,051	37,978	1,584	39,563	37,978	7,998	45,976
	Total	32,048	3	32,051	37,978	1,584	39,563	37,978	7,998	45,976
Construction Materials										
5	Asphalt	329	0	329	329	0	329	329	0	329
18	Cement and clinker	4,518	0	4,518	6,150	0	6,150	6,150	193,625	199,775
20	Manufactured building materials	59,374	2,779	62,153	162,439	11,028	173,467	197,939	11,028	208,967
	Total	64,221	2,779	67,000	168,918	11,028	179,946	204,418	204,653	409,071
Agricult. Livestock & Food Group										
21	Cereals and their flours	1,358	995	2,354	1,581	1,285	2,867	1,581	1,285	2,867
22	Soybean	0	0	0	0	0	0	0	0	0
23	Fruits and vegetables	14,404	57,445	71,849	14,972	58,228	73,201	14,972	58,228	73,201
24	Wines,drinks and spirits	9,094	27	9,121	9,730	27	9,758	9,730	27	9,758
27	Tinned food	3,742	3,627	7,369	5,092	3,747	8,839	5,092	3,747	8,839
28	Tobacco,cocoa,coffee and spices	521	214	735	565	335	900	565	335	900
29	Oils and greases	379	0	379	785	1,283	2,067	785	1,283	2,067
30	Other foods	15,009	124	15,133	15,111	183	15,294	15,111	183	15,294
33	Chilled or frozen fish	9,106	2,777	11,882	9,239	3,014	12,253	9,239	3,014	12,253
37	Animal feed and fodder	477	81	558	521	157	678	521	157	678
	Total	54,089	65,291	119,379	57,597	68,260	125,857	57,597	68,260	125,857
Other Cargo										
19	Wood and cork	278	511	788	380	610	990	380	610	990
26	Paper and pulp	275	43,649	43,925	303	46,538	46,841	303	46,538	46,841
31	Machinery, tools and spares	28,124	853	28,977	28,942	1,189	30,130	28,942	1,189	30,130
34	Other goods	44,690	5,848	50,537	59,254	11,632	70,886	59,254	11,632	70,886
	Total	73,367	50,861	124,227	88,878	59,969	148,847	88,878	59,969	148,847
Special Transport Group										
32	Vehicles and their parts	9,331	27	9,358	10,409	35	10,444	10,409	35	10,444
38	Ro-Ro traffic tare weights	172,031	132,604	304,635	172,031	132,604	304,635	172,031	132,604	304,635
39	Containers tare	0	0	0	24,426	25,723	50,149	24,426	25,723	50,149
	Total	181,362	132,631	313,993	206,866	158,362	365,228	206,866	158,362	365,228
	Total	424,739	277,013	701,752	585,688	501,758	1,087,446	1,953,768	782,377	2,736,145



Annual Report 2019

Port of Almería
and Carboneras

4.3.7

Cargo classification

4.3.7.2 B - CLASSIFICATION BY TYPE AND PACKAGING (CONT.)

CARBONERAS

Nº	GOODS	OTHER GENERAL CARGO			TOTAL GENERAL CARGO			GENERAL CARGO CONTAINERS		
		LOADED	UNLOADED	TOTAL	LOADED	UNLOADED	TOTAL	LOADED	UNLOADED	TOTAL
Power Products										
1	Crude oil	0	0	0	0	0	0	0	0	0
2	Fuel oil	0	0	0	0	0	0	0	0	0
3	Gas oil	0	0	0	0	0	0	0	0	0
4	Petrol	0	0	0	0	0	0	0	0	0
6	Other petroleum products	0	0	0	0	0	0	0	0	0
7	Energetic petroleum gases	0	0	0	0	0	0	0	0	0
12	Steam coal and petroleum coke	0	0	0	0	0	0	210,605	1,126,549	1,337,154
35	Natural gas and other gases	0	0	0	0	0	0	0	0	0
51	Biofuel	0	0	0	0	0	0	42,557	0	42,557
	Total	0	0	0	0	0	0	253,162	1,126,549	1,379,711
Iron, Steel And Metallurgical Goods										
8	Iron ore	0	0	0	0	0	0	0	0	0
10	Other mineral ores	0	0	0	0	0	0	0	0	0
11	Scrap iron	0	0	0	0	0	0	0	0	0
13	Iron products	0	0	0	0	0	0	0	0	0
36	Other metallurgic products	0	0	0	0	0	0	0	0	0
	Total	0	0	0	0	0	0	0	0	0
Non-Metallic Minerals										
25	Salt	0	0	0	0	0	0	0	0	0
52	Other non-metallic minerals	0	0	0	0	0	0	768,774	101,539	870,313
	Total	0	0	0	0	0	0	768,774	101,539	870,313
Fertilisers										
14	Phosphates	0	0	0	0	0	0	0	0	0
15	Potash	0	0	0	0	0	0	0	0	0
16	Natural and artificial fertilizers	0	0	0	0	0	0	0	0	0
	Total	0	0	0	0	0	0	0	0	0
Chemical Group										
17	Chemical products	1,251	0	1,251	1,251	0	1,251	13,405	0	13,405
	Total	1,251	0	1,251	1,251	0	1,251	13,405	0	13,405
Construction Materials										
5	Asphalt	0	0	0	0	0	0	0	0	0
18	Cement and clinker	0	0	0	0	0	0	529,394	0	529,394
20	Manufactured building materials	0	0	0	0	0	0	22,515	0	22,515
	Total	0	0	0	0	0	0	551,909	0	551,909
Agricult. Livestock & Food Group										
21	Cereals and their flours	0	0	0	0	0	0	0	0	0
22	Soybean	0	0	0	0	0	0	0	0	0
23	Fruits and vegetables	0	0	0	0	0	0	0	0	0
24	Wines,drinks and spirits	0	0	0	0	0	0	0	0	0
27	Tinned food	0	0	0	0	0	0	0	0	0
28	Tobacco,cocoa,coffee and spices	0	0	0	0	0	0	0	0	0
29	Oils and greases	0	0	0	0	0	0	0	5,850	5,850
30	Other foods	0	0	0	0	0	0	0	0	0
33	Chilled or frozen fish	0	0	0	0	0	0	0	0	0
37	Animal feed and fodder	0	0	0	0	0	0	0	0	0
	Total	0	0	0	0	0	0	0	5,850	5,850
Other Cargo										
19	Wood and cork	0	0	0	0	0	0	0	0	0
26	Paper and pulp	0	0	0	0	0	0	0	0	0
31	Machinery, tools and spares	0	2	2	0	2	2	0	2	2
34	Other goods	194	0	194	194	0	194	194	0	194
	Total	194	2	196	194	2	196	194	2	196
Special Transport Group										
32	Vehicles and their parts	0	0	0	0	0	0	0	0	0
38	Ro-Ro traffic tare weights	0	0	0	0	0	0	0	0	0
39	Containers tare	0	0	0	0	0	0	0	0	0
	Total	0	0	0	0	0	0	0	0	0
	Total	1,446	2	1,447	1,446	2	1,447	1,587,445	1,233,940	2,821,385



Annual Report 2019

Port of Almeria and Carboneras

4.3.7

Cargo classification

4.3.7.3 CLASSIFICATION OF CARGO IN TRANSIT BY TYPE

ALMERIA

Nº	GOODS	DOMESTIC			FOREIGN			TOTAL TRANSIT		
		LOADED	UNLOADED	TOTAL	LOADED	UNLOADED	TOTAL	LOADED	UNLOADED	TOTAL
Agricult. Livestock & Food Group										
21	Cereals and their flours	0	0	0	0	0	0	0	0	0
22	Soybean	0	0	0	0	0	0	0	0	0
23	Fruits and vegetables	0	0	0	0	0	0	0	0	0
24	Wines,drinks and spirits	0	0	0	0	0	0	0	0	0
27	Tinned food	0	0	0	0	0	0	0	0	0
28	Tobacco,cocoa,coffee and spices	0	0	0	0	0	0	0	0	0
29	Oils and greases	0	0	0	0	0	0	0	0	0
30	Other foods	0	0	0	0	0	0	0	0	0
33	Chilled or frozen fish	0	0	0	25	25	50	25	25	50
37	Animal feed and fodder	0	0	0	0	0	0	0	0	0
	Total	0	0	0	25	25	50	25	25	50
Other Cargo										
19	Wood and cork	0	0	0	75	75	150	75	75	150
26	Paper and pulp	0	0	0	0	0	0	0	0	0
31	Machinery, tools and spares	0	0	0	0	0	0	0	0	0
34	Other goods	0	0	0	0	0	0	0	0	0
	Total	0	0	0	75	75	150	75	75	150
Special Transport Group										
32	Vehicles and their parts	0	0	0	0	0	0	0	0	0
38	Ro-Ro traffic tare weights	0	0	0	0	0	0	0	0	0
39	Containers tare	132	0	132	17	17	33	148	17	165
	Total	132	0	132	17	17	33	148	17	165
	Total	132	0	132	116	116	233	248	116	365

CARBONERAS: NONE

4.3.7

Cargo classification

4.3.7.4 A CLASSIFICATION OF GOODS IN TRANSIT BY NATURE AND PACKAGING

ALMERIA

Nº	GOODS	LIQUID BULK			DRY BULK			GENERAL CARGO IN CONTAINERS		
		LOADED	UNLOADED	TOTAL	LOADED	UNLOADED	TOTAL	LOADED	UNLOADED	TOTAL
Agricult. Livestock & Food Group										
21	Cereals and their flours	0	0	0	0	0	0	0	0	0
22	Soybean	0	0	0	0	0	0	0	0	0
23	Fruits and vegetables	0	0	0	0	0	0	0	0	0
24	Wines,drinks and spirits	0	0	0	0	0	0	0	0	0
27	Tinned food	0	0	0	0	0	0	0	0	0
28	Tobacco,cocoa,coffee and spices	0	0	0	0	0	0	0	0	0
29	Oils and greases	0	0	0	0	0	0	0	0	0
30	Other foods	0	0	0	0	0	0	0	0	0
33	Chilled or frozen fish	0	0	0	0	0	0	25	25	50
37	Animal feed and fodder	0	0	0	0	0	0	0	0	0
	Total	0	0	0	0	0	0	25	25	50
Other Cargo										
19	Wood and cork	0	0	0	0	0	0	75	75	150
26	Paper and pulp	0	0	0	0	0	0	0	0	0
31	Machinery, tools and spares	0	0	0	0	0	0	0	0	0
34	Other goods	0	0	0	0	0	0	0	0	0
	Total	0	0	0	0	0	0	75	75	150
Special Transport Group										
32	Vehicles and their parts	0	0	0	0	0	0	0	0	0
38	Ro-Ro traffic tare weights	0	0	0	0	0	0	0	0	0
39	Containers tare	0	0	0	0	0	0	148	17	165
	Total	0	0	0	0	0	0	148	17	165
	Total	0	0	0	0	0	0	248	116	364

CARBONERAS: NONE



Annual Report 2019

Port of Almeria
and Carboneras

4.3.7

Cargo classification

4.3.7.4 B CLASSIFICATION OF GOODS IN TRANSIT BY NATURE AND PACKAGING

ALMERIA

Nº	MERCANCIAS	OTHER GENERAL CARGO			TOTAL GENERAL CARGO			TOTAL TRANSIT		
		LOADED	UNLOADED	TOTAL	LOADED	UNLOADED	TOTAL	LOADED	UNLOADED	TOTAL
Agricult. Livestock & Food Group										
21	Cereals and their flours	0	0	0	0	0	0	0	0	0
22	Soybean	0	0	0	0	0	0	0	0	0
23	Fruits and vegetables	0	0	0	0	0	0	0	0	0
24	Wines,drinks and spirits	0	0	0	0	0	0	0	0	0
27	Tinned food	0	0	0	0	0	0	0	0	0
28	Tobacco,cocoa,coffee and spices	0	0	0	0	0	0	0	0	0
29	Oils and greases	0	0	0	0	0	0	0	0	0
30	Other foods	0	0	0	0	0	0	0	0	0
33	Chilled or frozen fish	0	0	0	25	25	50	25	25	50
37	Animal feed and fodder	0	0	0	0	0	0	0	0	0
Total		0	0	0	25	25	50	25	25	50
Other Cargo										
19	Wood and cork	0	0	0	75	75	150	75	75	150
26	Paper and pulp	0	0	0	0	0	0	0	0	0
31	Machinery, tools and spares	0	0	0	0	0	0	0	0	0
34	Other goods	0	0	0	0	0	0	0	0	0
Total		0	0	0	75	75	150	75	75	150
Special Transport Group										
32	Vehicles and their parts	0	0	0	0	0	0	0	0	0
38	Ro-Ro traffic tare weights	0	0	0	0	0	0	0	0	0
39	Containers tare	0	0	0	148	17	165	148	17	165
Total		0	0	0	148	17	165	148	17	165
Total		0	0	0	248	116	364	248	116	364

CARBONERAS: NONE

4.4 Domestic traffic, tons

ALMERÍA / CARBONERAS: NONE

4.5 Supplies

ALMERÍA / CARBONERAS

FOOD SUPPLY (TONS)	TONS		
	ALMERIA	CARBONERAS	TOTAL
Liquid Fuels	42,511	450	42,961
Water	34,502	0	34,502
Ice	408	0	408
Provisions	0	0	0
Various	38	0	38
Total	77,459	450	77,909



Annual Report 2019

Port of Almeria and Carboneras

4.6 Fish captured

ALMERÍA / CARBONERAS

PROVISIONING	ALMERIA		CARBONERAS		TOTAL	
	WEIGHT (KG)	VALUE ON 1ST SALE	WEIGHT (KG)	VALUE ON 1ST SALE	WEIGHT (KG)	VALUE ON 1ST SALE
Molluscs	196,508.60	1,159,183.10			196,508.60	1,159,183.10
Crustaceans	229,246.36	4,632,866.93			229,246.36	4,632,866.93
Fish	3,738,106.63	6,083,209.97			3,738,106.63	6,083,209.97
Total fish captured	4,163,861.59	11,875,260.00			4,163,861.59	11,875,260.00

4.7 Container traffic

4.7.1

ALMERÍA

20 foot containers

		DOMESTIC		FOREIGN		TOTAL	
		NUMBER	TONS	NUMBER	TONS	NUMBER	TONS
Loaded	With Cargo	7	134	5,888	127,737	5,895	127,871
	Empty	1,061	2,341	2	4	1,063	2,345
	Total	1,068	2,475	5,890	127,741	6,958	130,216
Unloaded	With Cargo	5	133	7,531	197,040	7,536	197,174
	Empty	130	287	64	134	194	421
	Total	135	421	7,595	197,174	7,730	197,595
Total		1,203	2,896	13,485	324,916	14,688	327,812

CARBONERAS: NONE

4.7.2

ALMERÍA

Containers longer than 20 foot

		DOMESTIC		FOREIGN		TOTAL	
		NUMBER	TONS	NUMBER	TONS	NUMBER	TONS
Loaded	With Cargo	41	1,119	1,671	27,345	1,712	28,464
	Empty	564	2,252	4	16	568	2,268
	Total	605	3,371	1,675	27,361	2,280	30,732
Unloaded	With Cargo	21	471	867	21,765	888	22,236
	Empty	56	223	1,170	4,692	1,226	4,915
	Total	77	694	2,037	26,456	2,114	27,151
Total		682	4,065	3,712	53,817	4,394	57,882

CARBONERAS: NONE

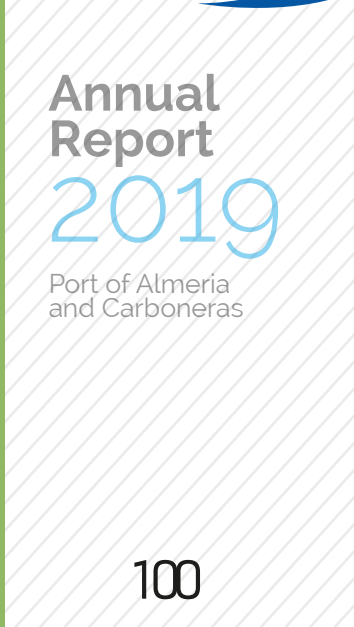

Containers of 20 foot or longer

ALMERÍA							
		DOMESTIC		FOREIGN		TOTAL	
		NUMBER	TONS	NUMBER	TONS	NUMBER	TONS
Loaded	With Cargo	48	1,253	7,559	155,082	7,607	156,335
	Empty	1,625	4,593	6	20	1,631	4,613
	Total	1,673	5,846	7,565	155,102	9,238	160,948
Unloaded	With Cargo	26	605	8,398	218,805	8,424	219,410
	Empty	186	510	1,234	4,826	1,420	5,336
	Total	212	1,115	9,632	223,631	9,844	224,746
Total		1,885	6,961	17,197	378,733	19,082	385,694

ALMERÍA

Containers of 20 foot or longer in transit

ALMERÍA							
		DOMESTIC		FOREIGN		TOTAL	
		NUMBER	TONS	NUMBER	TONS	NUMBER	TONS
Loaded	With Cargo	0	0	4	116	4	116
	Empty	35	132	0	0	35	132
	Total	35	132	4	116	39	248
Unloaded	With Cargo	0	0	4	116	4	116
	Empty	0	0	0	0	0	0
	Total	0	0	4	116	4	116
Total		35	132	8	233	43	364

**Total containers equivalent
to 20 foot (Teus)**

ALMERÍA							
		DOMESTIC		FOREIGN		TOTAL	
		NUMBER	TONS	NUMBER	TONS	NUMBER	TONS
Loaded	With Cargo	89	1,253	9,230	155,082	9,319	156,335
	Empty	2,189	4,593	10	20	2,199	4,613
	Total	2,278	5,846	9,240	155,102	11,518	160,948
Unloaded	With Cargo	47	605	9,265	218,805	9,312	219,410
	Empty	242	510	2,404	4,826	2,646	5,336
	Total	289	1,115	11,669	223,631	11,958	224,746
Total		2,567	6,961	20,909	378,733	23,476	385,694

CARBONERAS: NONE



Annual Report 2019

Port of Almeria
and Carboneras

4.7.6		ALMERÍA					
Containers equivalent to 20 foot (Teus) in transit		DOMESTIC		FOREIGN		TOTAL	
		NUMBER	TONS	NUMBER	TONS	NUMBER	TONS
Loaded	With Cargo	0	0	8	116	8	116
	Empty	69	132	0	0	69	132
	Total	69	132	8	116	77	248
Unloaded	With Cargo	0	0	8	116	8	116
	Empty	0	0	0	0	0	0
	Total	0	0	8	116	8	116
Total		69	132	16	233	85	364
CARBONERAS: NONE							





Annual Report 2019

Port of Almeria and Carboneras

4.7.7

Containerised goods classified by nature

ALMERÍA

NO.	CARGO	DOMESTIC			FOREIGN			TOTAL		
		LOADED	UNLOADED	TOTAL	LOADED	UNLOADED	TOTAL	LOADED	UNLOADED	TOTAL
Power Products										
1	Crude oil	0	0	0	15	0	15	15	0	15
2	Fuel oil	0	0	0	0	0	0	0	0	0
3	Gas oil	0	0	0	0	0	0	0	0	0
4	Petrol	0	0	0	0	0	0	0	0	0
6	Other petroleum products	0	0	0	0	0	0	0	0	0
7	Energetic petroleum gases	0	0	0	0	0	0	0	0	0
12	Steam coal and petroleum coke	0	0	0	0	0	0	0	0	0
35	Natural gas and other gases	0	0	0	0	0	0	0	0	0
51	Biofuel	0	0	0	75	20	95	75	20	95
	Total	0	0	0	90	20	111	90	20	111
Iron, Steel And Metallurgical Goods										
8	Iron ore	0	0	0	0	0	0	0	0	0
10	Other mineral ores	0	0	0	0	0	0	0	0	0
11	Scrap iron	0	0	0	0	0	0	0	0	0
13	Iron products	1	0	1	55	106	162	56	106	162
36	Other metallurgic products	0	0	0	5	0	5	5	0	6
	Total	1	0	1	60	106	167	61	106	168
Non-Metallic Minerals										
25	Salt	48	0	48	0	141	141	48	141	189
52	Other non-metallic minerals	2	0	2	1,638	152,701	154,340	1,640	152,701	154,342
	Total	50	0	50	1,638	152,842	154,481	1,689	152,842	154,531
Fertilisers										
14	Phosphates	0	0	0	0	0	0	0	0	0
15	Potash	0	0	0	135	355	491	135	355	491
16	Natural and artificial fertilizers	97	0	97	3,724	23,783	27,507	3,821	23,783	27,604
	Total	97	0	97	3,859	24,139	27,998	3,956	24,139	28,095
Chemical Group										
17	Chemical products	12	0	12	5,918	1,582	7,499	5,930	1,582	7,512
	Total	12	0	12	5,918	1,582	7,499	5,930	1,582	7,512
Construction Materials										
5	Asphalt	0	0	0	0	0	0	0	0	0
18	Cement and clinker	0	0	0	1,632	0	1,632	1,632	0	1,632
20	Manufactured building materials	43	18	61	103,022	8,231	111,253	103,065	8,249	111,314
	Total	43	18	61	104,654	8,231	112,885	104,697	8,249	112,946
Agricult. Livestock & Food Group										
21	Cereals and their flours	50	270	320	173	20	193	223	290	513
22	Soybean	0	0	0	0	0	0	0	0	0
23	Fruits and vegetables	76	83	159	492	700	1,192	568	783	1,351
24	Wines,drinks and spirits	614	0	614	23	0	23	636	0	636
27	Tinned food	21	2	23	1,329	119	1,447	1,350	121	1,470
28	Tobacco,cocoa,coffee and spices	0	26	26	45	95	139	45	121	165
29	Oils and greases	4	0	4	402	1,283	1,684	406	1,283	1,688
30	Other foods	8	59	67	94	0	94	103	59	161
33	Chilled or frozen fish	0	0	0	134	237	371	134	237	371
37	Animal feed and fodder	0	47	47	44	29	73	44	76	120
	Total	774	487	1,261	2,735	2,482	5,217	3,508	2,969	6,478
Other Cargo										
19	Wood and cork	0	0	0	102	100	201	102	100	201
26	Paper and pulp	24	0	24	4	2,889	2,893	28	2,889	2,917
31	Machinery, tools and spares	60	5	65	758	330	1,088	818	335	1,153
34	Other goods	13	3	16	14,551	5,781	20,332	14,564	5,784	20,349
	Total	97	8	105	15,415	9,100	24,514	15,512	9,108	24,620
Special Transport Group										
32	Vehicles and their parts	0	0	0	1,078	7	1,085	1,078	7	1,086
38	Ro-Ro traffic tare weights	0	0	0	0	0	0	0	0	0
39	Containers tare	4,771	601	5,372	19,655	25,122	44,777	24,426	25,723	50,149
	Total	4,771	601	5,373	20,733	25,129	45,862	25,504	25,730	51,235
	Total	5,846	1,115	6,961	155,102	223,631	378,733	160,948	224,746	385,694

CARBONERAS: NONE



Annual Report 2019

Port of Almeria and Carboneras

4.8 General Summary of Maritime Traffic

4.8.1

ALMERÍA / CARBONERAS

General chart No 1

CARGO		ALMERIA (TONS)		CARBONERAS (TONS)		TOTAL (TONS)	
		PARTIAL	TOTALS	PARTIAL	TOTALS	PARTIAL	TOTALS
Liquid bulk	Petroleum Products	0		0		0	
	Natural Gas	0		0		0	
	Other Liquids	6,414		50,293		56,707	
	Total		6,414		50,293		56,707
Dry bulk		1,642,285		2,769,644		4,411,930	
	Total		1,642,285		2,769,644		4,411,930
General cargo		1,087,446		1,447		1,088,894	
	Total		1,087,446		1,447		1,088,894
Local traffic		0		0		0	
	Total		0		0		0
	Productos petrolíferos	42,511		450		42,961	
Supplies	Resto	34,948		0		34,948	
	Total		77,459		450		77,909
Fresh fish		4,164		0		4,164	
	Total		4,164		0		4,164
Total		2,817,768	2,817,768	2,821,835	2,821,835	5,639,603	5,639,603

4.8.2

ALMERÍA / CARBONERAS

General chart No 2 (local traffic, supplies and fresh fish, included)

CARGO	ALMERIA (TONS)	CARBONERAS (TONS)	TOTAL (TONS)
Loaded cargo	2,031,227	1,587,895	3,619,122
Unloaded cargo	786,541	1,233,940	2,020,480
Transshipment cargoes	0	0	0
Total	2,817,768	2,821,835	5,639,603



Annual Report 2019

Port of Almeria and Carboneras

4.8.3

Cuadro General Nº 3

ALMERÍA / CARBONERAS

ITEMS			ALMERIA	CARBONERAS	TOTAL
			TONS		
Foreign trade	Imports	Liquid bulk	6,414	5,850	12,264
		Dry bulk	80,580	1,168,292	1,248,871
		General cargo	338,749	2	338,751
		Total	425,742	1,174,144	1,599,886
	Exports	Liquid bulk	0	29,426	29,426
		Dry bulk	1,364,255	1,112,175	2,476,430
		General cargo	325,673	1,251	326,924
		Total	1,689,929	1,142,852	2,832,780
	Total		2,115,671	2,316,996	4,432,667
	Domestic trade			265,491	504,389
Total			265,491	504,389	769,880
Goods in Transit			200	0	200
		Total	200	0	200
Goods Transhipped			0	0	0
		Total	0	0	0
Equipment tares			354,784	0	354,784
		Total	354,784	0	354,784
Fresh Fish, Food Supplies & Local Traffic			81,623	450	82,073
		Total	81,623	450	82,073
Total			2,817,768	2,821,835	5,639,603

4.9 Hinterland traffic

ALMERÍA / CARBONERAS

TRANSPORT SYSTEM USED FOR HINTERLAND CONNECTIONS FROM OR TO PORT AREA	ALMERÍA (TONS)			CARBONERAS (TONS)			TOTAL (TONS)		
	LOADED ON VESSEL	UNLOADED FROM VESSEL	TOTAL	LOADED ON VESSEL	UNLOADED FROM VESSEL	TOTAL	LOADED ON VESSEL	UNLOADED FROM VESSEL	TOTAL
Railway	0	0	0	0	0	0	0	0	0
Road	1,953,520	782,261	2,735,781	824,967	146,198	971,165	2,778,487	928,459	3,706,946
Pipe	0	0	0	0	0	0	0	0	0
Other methods	0	0	0	762,478	1,087,741	1,850,219	762,478	1,087,741	1,850,219
Without land transport	248	116	364	0	0	0	248	116	364
Total hinterland traffic	1,953,768	782,377	2,736,145	1,587,445	1,233,940	2,821,385	3,541,213	2,016,317	5,557,530
Fresh Fish, Food Supplies & Do Traffic	77,459	4,164	81,623	450	0	450	77,909	4,164	82,073
Total	2,031,227	786,541	2,817,768	1,587,895	1,233,940	2,821,835	3,619,122	2,020,480	5,639,603



5

PORT USE

AUTORIDAD
PORTUARIA



Annual Report 2019

Port of Almeria and Carboneras

5.1 Quays Use (Tons.)

ALMERÍA / CARBONERAS

QUAY / ALIGNMENT		LOADING	UNLOADING	IN TRANSIT	TOTAL
A-0111-LEVANTE-ALMERIA QUAY	General cargo	1,382	2,245		3,627
A-0212-RIBERA 1-RAMP 2-ALMERIA QUAY	General cargo	11,927	6,711		18,639
A-0213-RIBERA 1-RAMP 3-ALMERIA QUAY	General cargo	109,228	51,402		160,630
A-0214-RIBERA 1-RAMP 4-ALMERIA QUAY	General cargo	83,692	47,046		130,738
A-0215-RIBERA 1-RAMP 5 -ALMERIA QUAY	General cargo	190,679	92,338		283,017
A-0311-RIBERA 2-RAMP 6-ALMERIA QUAY	General cargo	37,645	14,700		52,345
A-0412-RIBERA-PONIENTE-ALMERIA QUAY	General cargo	6,627	66,590		73,217
	Dry bulk	33,443	28,748		62,192
	General cargo	3,874	5,600		9,474
A-0611- PONIENTE QUAY	Dry bulk		245,456		245,456
	Liquid bulk		6,414		6,414
A-0612- PONIENTE CONTAINERS QUAY	General cargo	140,385	215,018	364	355,767
A-0720- FROM PECHINA-ALMERIA QUAY	Dry bulk	1,334,637			1,334,637
C-2010-RIBERA I CARBONERAS QUAY	General cargo	1,446	2		1,447
	Dry bulk	779,079	140,346		919,425
	Liquid bulk	44,443	5,850		50,293
C-6031-ENDESA COAL QUAY FOR ENDESA	Dry bulk		1,084,870		1,084,870
C-6035-RIBERA II CARBONERAS QUAY	Dry bulk	210,605			210,605
C-7041-NORT HOLCIM QUAY-CEMENT	Dry bulk	118,266	1,375		119,641
C-7141-EAST HOLCIM QUAY-CEMENT, ASH	Dry bulk	48,697	1,496		50,193
C-7142-EAST HOLCIM QUAY-REST OF CARGO	Dry bulk	384,910			384,910
Total		3,540,965	2,016,207	364	5,557,537

ALMERÍA

QUAY / ALIGNMENT		LOADING	UNLOADING	IN TRANSIT	TOTAL
A-0111-LEVANTE-ALMERIA QUAY	General cargo	1,382	2,245		3,627
A-0212-RIBERA 1-RAMP 2-ALMERIA QUAY	General cargo	11,927	6,711		18,639
A-0213-RIBERA 1-RAMP 3-ALMERIA QUAY	General cargo	109,228	51,402		160,630
A-0214-RIBERA 1-RAMP 4-ALMERIA QUAY	General cargo	83,692	47,046		130,738
A-0215-RIBERA 1-RAMP 5 -ALMERIA QUAY	General cargo	190,679	92,338		283,017
A-0311-RIBERA 2-RAMP 6-ALMERIA QUAY	General cargo	37,645	14,700		52,345
A-0412-RIBERA-PONIENTE-ALMERIA QUAY	General cargo	6,627	66,590		73,217
	Dry bulk	33,443	28,748		62,192
	General cargo	3,874	5,600		9,474
A-0611- PONIENTE QUAY	Dry bulk		245,456		245,456
	Liquid bulk		6,414		6,414
A-0612-PONIENTE QUAY - CONTAINERS	General cargo	140,385	215,018	364	355,767
A-0720-FROM PECHINA-ALMERIA QUAY	Dry bulk	1,334,637			1,334,637
Total		1,953,520	782,268	364	2,736,152



Annual Report 2019

Port of Almería and Carboneras

CARBONERAS

QUAY / ALIGNMENT		LOADING	UNLOADING	IN TRANSIT	TOTAL
C-2010-RIBERA I CARBONERAS QUAY	General cargo	1,446	2		1,447
	Dry bulk	779,079	140,346		919,425
	Liquid bulk	44,443	5,850		50,293
C-6031-ENDESA COAL QUAY FOR ENDESA	Dry bulk		1,084,870		1,084,870
C-6035-RIBERA II CARBONERAS QUAY	Dry bulk	210,605			210,605
C-7041-NORT HOLCIM QUAY-CEMENT	Dry bulk	118,266	1,375		119,641
C-7141-EAST HOLCIM QUAY-CEMENT, ASH	Dry bulk	48,697	1,496		50,193
C-7142-EAST HOLC QUAY-REST OF CARGO.	Dry bulk	384,910			384,910
Total		1,587,445	1,233,940		2,821,385

5.2 Basins

ALMERÍA

	ALMERÍA	CARBONERAS	TOTAL
Number of anchored ships	108	78	186
G.T. of anchored ships	1,110,913	1,323,589	2,434,502
G.T. x day of anchorage	1,777,358	2,723,836	4,501,194

5.3 Pointed moorings

ALMERÍA / CARBONERAS: NONE

5.4 Berths

ALMERÍA / CARBONERAS

	ALMERÍA	CARBONERAS	TOTAL
Number of docked ships	1,994	210	2,204
Linear metres of berths	285,345	24,185	309,530
M.L. day of landing	235,796	56,835	292,630



Annual Report 2019

Port of Almeria and Carboneras

5.5 Area utilization

ALMERÍA

	YARD, UNCOVERED (M2*DAY)	YARD, COVERED, OPEN (M2*DAY)	YARD, COVERED, CLOSED (M2*DAY)	TOTAL (M2*DAY)
Storage area	84,969	0	660	85,629
Transit area	3,085	0	0	3,085
Total	88,055	0	660	88,715
Almería				
Storage area	61,849		660	62,509
Transit area	3,085			3,085
Total	64,935	0	660	65,595
carboneras				
Storage area	23,120			23,120
Transit area				
Total	23,120	0	0	23,120

5.6 Mechanical shore equipment

5.6.1

Cranes

ALMERÍA

THIRD-PARTY CRANES	WITH HOOK		WITH GRAB		TOTALS	
	HOURS	TONS	HOURS	TONS	HOURS	TONS
Port Authority						
Up to 6 mt					0	0
Between 7 and 12 mt					0	0
Between 13 and 16 mt					0	0
Over 16 mt					0	0
Total Port Authority	0	0	0	0	0	0
Private Cranes						
Up to 6 TN					0	0
Between 7 and 12 TN					0	0
Between 13 and 16 TN					0	0
Greater 16 TN	1,641	450,839	260	81,360	1,901	532,199
Total private cranes	1,641	450,839	260	81,360	1,901	532,199
Total	1,641	450,839	260	81,360	1,901	532,199
CARBONERAS: NONE						

5.6.2

Special instalations

ALMERÍA/CARBONERAS

INSTALACIÓN	ALMERÍA		CARBONERAS		TOTAL	
	HOURS	TONS	HOURS	TONS	HOURS	TONS
CEMENT	-	187,012			-	187,012
HOLCIM			-	554,744	-	554,744
ENDESA			-	1,295,475	-	1,295,475
Total	-	187,012	-	1,850,219	-	2,037,231



Annual Report 2019

Port of Almeria and Carboneras

5.7 Fork-lift trucks

ALMERÍA / CARBONERAS: NONE

5.8 Conveyor belts

ALMERÍA / CARBONERAS: NONE

5.9 Loader shovels

ALMERÍA / CARBONERAS: NONE

5.10 Railway shunting

ALMERÍA / CARBONERAS: NONE

5.11 Wagons

ALMERÍA / CARBONERAS: NONE

5.12 Trucks

ALMERÍA

Number of trucks buried in the port of Almeria	31,179
--	--------

CARBONERAS: NONE

5.13 Scales

ALMERÍA / CARBONERAS: NONE

5.14 Floating cranes

ALMERÍA / CARBONERAS: NONE

5.15 Tugs

ALMERÍA / CARBONERAS

	ALMERIA		CARBONERAS	
	NUMBER	HOURS	NUMBER	HOURS
Tugs	464	447,5	491	537,2

5.16 Slipways

ALMERÍA / CARBONERAS: NONE

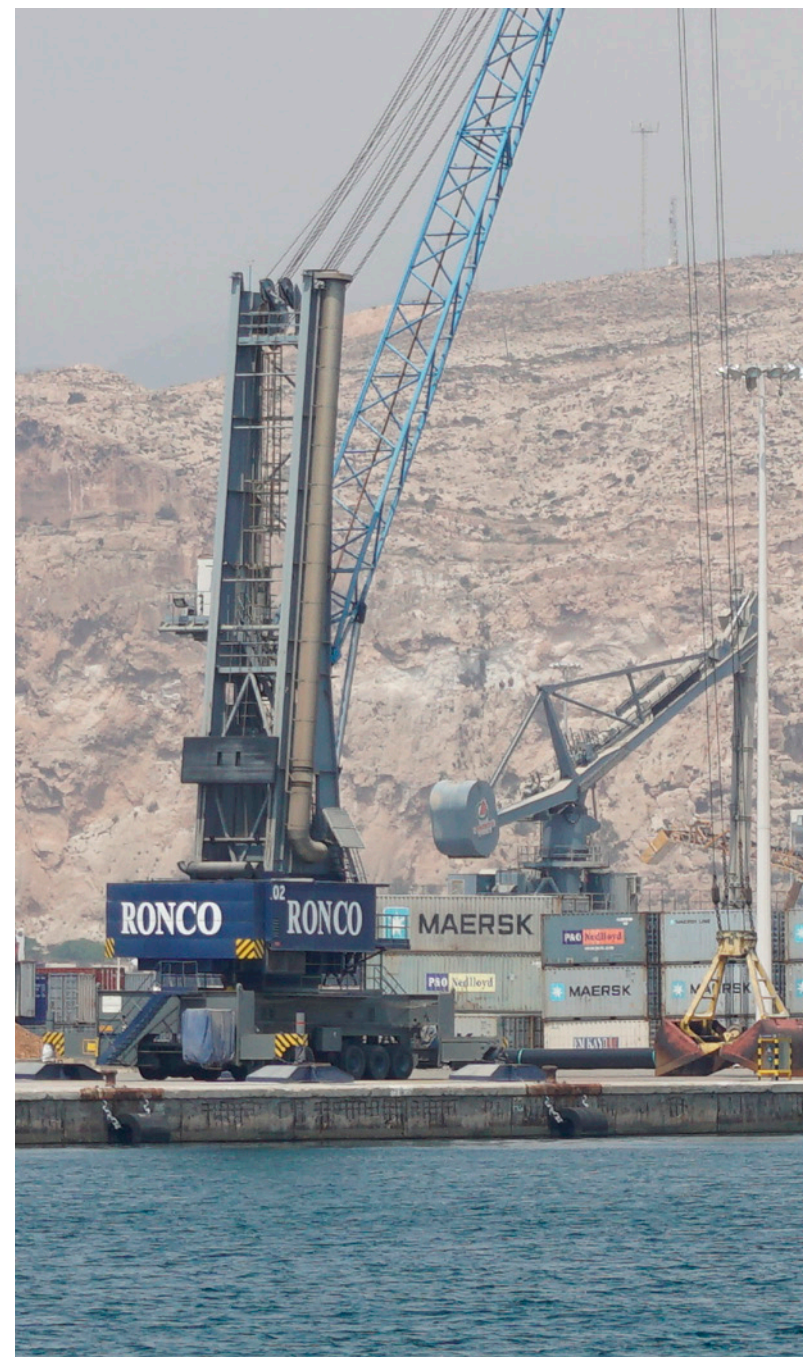



6

CONSTRUCTIONS PROJECTS



Annual Report 2019

Port of Almería and Carboneras

6.1 Works in progress or completed throughout the year 2019

NUMBER	INVESTMENTS IN IMPLEMENTATION OR COMPLETED IN 2019	TOTAL APPROVED BUDGET	CERTIFIED IN 2019	CERTIFIED AT SOURCE	SITUATION DEC 2019
1/39	MAIN INVESTMENTS				
	Port of Almería				
	Dock Extension and Improvement of Facilities Auxiliary Services	315,995	75,136	315,995	Complete
	Port of Carboneras				
	Dust barrier	570,106	56,372	56,372	In progress
	OTHER INVESTMENTS				
	Other minor works	287,891	287,891	287,891	Complete
83	Other investments in security systems	19,660	19,660	19,660	Complete
	1.5% Cultural Contribution	32,765	32,765	32,765	Complete
83	Technical Assistance	49,992	49,992	49,992	Complete
	Maritime signaling	12,244	12,244	12,244	Complete
	Energy Efficiency	8,915	8,915	8,915	Complete
82	IT Applications and Software	145,805	145,805	145,805	Complete
83	IT Hardware	24,566	24,566	24,566	Complete
	Purchasing and supplies	251,459	251,459	251,459	Complete
	Financial fixed assets	72,000	72,000	72,000	Complete
	PORTH AUTHORITY OF ALMERIA, TOTAL (Euros)	1,791,399	1,036,805	1,277,664	





Annual Report 2019

Port of Almería and Carboneras

6.2 Brief description of main works



PORT OF ALMERÍA

REHABILITATION OF THE “EL CABLE INGLÉS”

One of the most interesting projects underway at the Port of Almería is the second phase of rehabilitation of the “El Cable Inglés” structure. Rehabilitation works are expected to be completed in May 2021, and will transform the former mineral loading dock into an outstanding viewing point for the city and bay of Almería, within the framework of Almería’s most exciting initiative, the City-Port project.

Among other uses, a third rehabilitation phase envisages the opening of an exhibition space, an interpretation centre for visitors, and a café-restaurant.

Subsequent to the overhaul and repair of sections dilapidated by the passage of time and safeguarding of the structure, a wooden pedestrian walkway will run from the Parque de la Estación del Ferrocarril (the Old Station Park) to the end of the former loading dock.

The Spanish government allocated 2.2 million euros to the APA for execution of the project as part of a budget allocation agreed by the Interministerial Committee of the Ministries of Transport and Culture, under the so-called Cultural 1.5%. The remainder of the investment is assumed by the Port Authority.

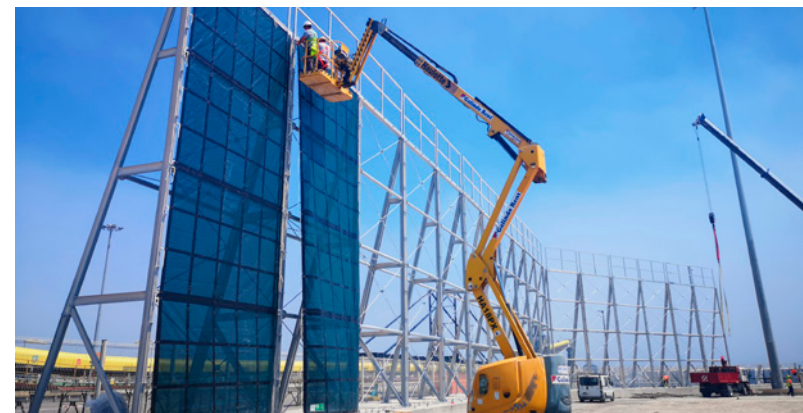

PORT OF CARBONERAS

CONSTRUCTION OF DUST-CONTROL BARRIERS

Dry bulk is handled in the open air at the Port of Carboneras, specifically at the Ribera I Quay. The volume of dry bulk gathered and loaded is increasing considerably, and is predicted to continue to increase.

To lessen the impact of these activities on users of the port and adjacent industries, as well as achieve environmental efficiency in these operations, dust-control barriers need to be installed to protect the area dedicated to the gathering of dry bulk at the Ribera I Quay and minimize wind-driven particle dispersion.

The dust-control barriers consist of a modular structure with a sound foundation to support the netting to a height of 10 meters. The structure includes a water feed to the nebuliser system over which the polyester fiber dust-control netting is laid.

Units of dust-control netting will extend to a length of 256 meters, supported by 64 modules.





SALIDAS / DEPARTURES									
COMPANIA	AVION	HORA	PARADA	PUERTO	PUERTO	PUERTO	PUERTO	PUERTO	PUERTO
AMERICAN	737	10:00	Atlanta	Atlanta	Atlanta	Atlanta	Atlanta	Atlanta	Atlanta
DELTA	737	10:30	Atlanta	Atlanta	Atlanta	Atlanta	Atlanta	Atlanta	Atlanta
UNITED	737	11:00	Atlanta	Atlanta	Atlanta	Atlanta	Atlanta	Atlanta	Atlanta
AMERICAN	737	11:30	Atlanta	Atlanta	Atlanta	Atlanta	Atlanta	Atlanta	Atlanta
DELTA	737	12:00	Atlanta	Atlanta	Atlanta	Atlanta	Atlanta	Atlanta	Atlanta
UNITED	737	12:30	Atlanta	Atlanta	Atlanta	Atlanta	Atlanta	Atlanta	Atlanta
AMERICAN	737	13:00	Atlanta	Atlanta	Atlanta	Atlanta	Atlanta	Atlanta	Atlanta
DELTA	737	13:30	Atlanta	Atlanta	Atlanta	Atlanta	Atlanta	Atlanta	Atlanta
UNITED	737	14:00	Atlanta	Atlanta	Atlanta	Atlanta	Atlanta	Atlanta	Atlanta
AMERICAN	737	14:30	Atlanta	Atlanta	Atlanta	Atlanta	Atlanta	Atlanta	Atlanta
DELTA	737	15:00	Atlanta	Atlanta	Atlanta	Atlanta	Atlanta	Atlanta	Atlanta
UNITED	737	15:30	Atlanta	Atlanta	Atlanta	Atlanta	Atlanta	Atlanta	Atlanta
AMERICAN	737	16:00	Atlanta	Atlanta	Atlanta	Atlanta	Atlanta	Atlanta	Atlanta
DELTA	737	16:30	Atlanta	Atlanta	Atlanta	Atlanta	Atlanta	Atlanta	Atlanta
UNITED	737	17:00	Atlanta	Atlanta	Atlanta	Atlanta	Atlanta	Atlanta	Atlanta
AMERICAN	737	17:30	Atlanta	Atlanta	Atlanta	Atlanta	Atlanta	Atlanta	Atlanta
DELTA	737	18:00	Atlanta	Atlanta	Atlanta	Atlanta	Atlanta	Atlanta	Atlanta
UNITED	737	18:30	Atlanta	Atlanta	Atlanta	Atlanta	Atlanta	Atlanta	Atlanta
AMERICAN	737	19:00	Atlanta	Atlanta	Atlanta	Atlanta	Atlanta	Atlanta	Atlanta
DELTA	737	19:30	Atlanta	Atlanta	Atlanta	Atlanta	Atlanta	Atlanta	Atlanta
UNITED	737	20:00	Atlanta	Atlanta	Atlanta	Atlanta	Atlanta	Atlanta	Atlanta
AMERICAN	737	20:30	Atlanta	Atlanta	Atlanta	Atlanta	Atlanta	Atlanta	Atlanta
DELTA	737	21:00	Atlanta	Atlanta	Atlanta	Atlanta	Atlanta	Atlanta	Atlanta
UNITED	737	21:30	Atlanta	Atlanta	Atlanta	Atlanta	Atlanta	Atlanta	Atlanta
AMERICAN	737	22:00	Atlanta	Atlanta	Atlanta	Atlanta	Atlanta	Atlanta	Atlanta
DELTA	737	22:30	Atlanta	Atlanta	Atlanta	Atlanta	Atlanta	Atlanta	Atlanta
UNITED	737	23:00	Atlanta	Atlanta	Atlanta	Atlanta	Atlanta	Atlanta	Atlanta

7

REGULAR SHIPPING LINES



Annual Report 2019

Port of Almería
and Carboneras

7.1 Regular shipping lines

7.1.2.1 ALMERÍA

NÁMER	BROKER	ROUTE	FREQUENCY	
			WINTER	SUMMER
Armas	S.A. Lopez Guillén	Almería-Nador	No service	3 sailing weekly
Balearia	Balearia Eurolineas Maritimas SA	Almería-Nador	6 sailing weekly	Daily (1)
Balearia	Balearia Eurolineas Maritimas SA	Almería-Melilla	1 sailing weekly	1 sailing weekly
Trasmediterránea	Servicios Portuarios del Sureste, S.L.	Almería-Melilla	Daily	Daily (1)
Trasmediterránea	Servicios Portuarios del Sureste, S.L.	Almería-Nador	6	8 sailings
Trasmediterránea	Servicios Portuarios del Sureste, S.L.	Almería-Ghazaouet	1 sailing weekly	3 sailing weekly
Trasmediterránea	Servicios Portuarios del Sureste, S.L.	Almería-Oran	2 sailing weekly	3 sailing weekly
Maersk	J.Ronco & Cía SL	Algeciras-Almería-Algeciras	1 scale weekly	1 scale weekly
MSC	J.Ronco & Cía SL	Valencia-Almería-Valencia	1 scale weekly	1 scale weekly
Cemex España	S.A. Lopez Guillén	Alcanar(Tarrag.)-Almería	1 scale weekly (2)	1 scale weekly (2)

(1) With some reinforcements at the beginning of July, August and September.

(2) Between one and two weekly scales.





Port Authority of Almería

Muelle de Levante, s/n - ALMERÍA 04071 (ESPAÑA)
Centralita + 34 950 236033 - Fax + 34 950 232949
almeria@apalmeria.com - www.apalmeria.com



Puerto de Almería



Autoridad Portuaria de Almería