

2020 ANNUAL REPORT

Port is Connection is your Port



Puerto de Almería



Autoridad Portuaria de Almería



1.1	COMPOSITION OF THE BOARDS OF DIRECTORS	7
1.1.1	Board of Directors	7
1.1.2	Alternate Board Members	7
1.2	LIST OF PERSONNEL OF THE PORT AUTHORITY OF ALMERIA	8
1.2.1	Top Management	8
1.2.2	Personnel not in Collective Agreement	8
1.2.3	Personnel in Collective Agreement	8
1.2.4	Personnel in Temporary Agreement	9
1.3	TRAFFIC THROUGHPUT IN THE DIFFERENT PORTS / 2020	10

1 FINANCIAL STATEMENTS

Management Report 2020	12
Balance Sheet	16
Profit and Loss Account	20
Cash Flow Statement for the financial year	23
Statement of Changes in Net Worth for the financial year	25
Resources Arising from Operations	27
Flow of Funds Statement	28
Variation in Working Capital	30

2 TECHNICAL CHARACTERISTICS OF THE PORT ALMERÍA

2.1	GENERAL CONDITIONS	32
2.1.1	Situation	32
2.1.2	Wind regimen	32
2.1.3	Deep water storm regimen or theoretical storm	32
2.1.4	Tides	32
2.1.5	Entry	32
2.1.5.1	Entry channel	32
2.1.5.2	Mouth	32
2.1.5.3	Tug assistance for arrival and departure	36
2.1.5.4	Largest vessel arrived in the last year	36
2.1.6	Surface of flotation	36
2.1.6.1	Area 1	36
2.1.6.2	Area 2	36
2.2	FACILITIES SERVING MARITIME TRADE	37
2.2.1	Quays and Berths	37
2.2.1.1	Classification by docks	37
2.2.1.2	Classification by use and draughts	38

2.2.2	Land surface and depot areas (m2)	38
2.2.2.1	Almeria	38
2.2.3	Cold storage and ice factories	39
2.2.4	Ferry terminals	39
2.2.5	Fishing facilities	39
2.2.6	Buildings and facilities for public use	39
2.2.7	Breakwaters	41
2.2.8	Schematic plan of beacons and marker buoys	42
2.2.9	List of lighthouses and beacons	44
2.3	INDIRECT SERVICES (TECHNICAL & NAUTICAL)	45
2.3.1	Towage and vessels	45
2.3.2	Vessel berthing and casting off	45
2.3.3	Vessel pilotage	45
2.4	FACILITIES FOR SHIPS	45
2.4.1	Docks	45
2.4.1.1	DRY docks: None	45
2.4.1.2	Floating docks: None	45
2.4.2	Slipways	45
2.4.3	Shipyards	45
2.4.4	Vessel supply service	46
2.5	SHORE-SIDE MEANS	46
2.5.1	Cranes	46
2.5.1.1	Quay Cranes: None	46
2.5.1.2	Mobile cranes	46
2.5.1.3	Number of cranes. Summary	46
2.5.2	Special loading and unloading facilities	47
2.5.3	Railway rolling stock	47
2.5.4	Auxiliary cargo handling and transport equipment	48
2.5.5	Auxiliary cargo handling and transport equipment	49
2.5.6	Other auxiliary equipment	49
2.6	FLOATING EQUIPMENT	49
2.6.1	Dredges	49
2.6.2	Tugs	49
2.6.3	Dredgers, flatboats and barges	50
2.6.4	Floating cranes	50
2.6.5	Other auxiliary floating equipment	50
2.7	LAND ACCESES AND INTERIOR COMMUNICATIONS	51
2.7.1	Land accesses and interior communications	51

CARBONERAS

2.1	GENERAL CONDITIONS	52
2.1.1	Situation	52
2.1.2	Wind regimen	52
2.1.3	Deep water storm regimen or theoretical storm	52
2.1.4	Tides	52
2.1.5	Entry	52
2.1.5.1	Entry channel	52
2.1.5.2	Mouth	53
2.1.5.3	Tug assistance for arrival and departure	53
2.1.5.4	Largest vessel entered in the last year	53
2.1.6	Surface of flotation	57
2.1.6.1	Area 1	57
2.1.6.2	Area 2	57
2.2	FACILITIES SERVING MARITIME TRADE	57
2.2.1	Quays and berths	57
2.2.1.1	Classifications by docks	57
2.2.1.2	Classifications by use and draughts	58
2.2.2	Land surface and depor areas (m²)	58
2.2.3	Cold sotrage and ice factories	58
2.2.4	Ferry terminals	58
2.2.5	Fishing facilities	58
2.2.6	Buildings and facilities for public use	59
2.2.7	Breakwaters	59
2.2.8	Schematic plan of beacons and marker buoys	60
2.2.9	List of lighthouses and beacons	60
2.3	INDIRECT SERVICES (TECHNICAL AND NAUTICAL)	61
2.3.1	Towage and vessels	61
2.3.2	Vessel berthing and casting off	61
2.3.3	Vessel pilotage	61
2.4	FACILITIES FOR VESSELS	61
2.4.1	Dry docks	61
2.4.2	Floating docks	61
2.4.3	Slipways	61
2.4.4	Shipyards	61
2.4.5	Vessel supply service	61
2.5	SHORE-SIDE MEANS	62
2.5.1	Cranes	62
2.5.1.1	Quay Cranes: None	62
2.5.1.2	Mobile Cranes	62
2.5.1.3	Number of Cranes. Summary	62
2.5.2	Special loading and unloading facilities	62
2.5.3	Railway rolling stock	62
2.5.4	Auxiliary cargo handling and transport equipment	63
2.5.5	Other auxiliary equipment	64

2.6	FLOATING EQUIPMENT	64
2.6.1	Dredges	64
2.6.2	Tugs	64
2.6.3	Dredgers, flatboats and barges	64
2.6.4	Floating cranes	65
2.6.5	Other auxiliary floating equipment	65
2.7	LAND ACCESES AND INTERIOR COMMUNICATIONS	66
2.8	BRIEF DESCRIPTION OF FACILITIES FOR SPECIFIC TRANSPORT	66

3 PRIVATE CONST. WORKS AND AUTHORISED ACTIVITIES

3.1	AUTHORISATIONS BEFORES 2020 WHICH ARE IN FORCE	68
3.2	AUTHORISED IN THE YEAR	71

4 TRAFFIC STATISTIC

4.1	PASSENGER TRAFFIC	74
4.1.1	Passengers	74
4.1.1.1	Passengers, number	74
4.1.1.2	Regular shipping line passengers, number. Previous and next ports of call	74
4.1.2	Passenger vehicles. Number of units	75
4.2	VESSELS	76
4.2.1	Mercant ships	76
4.2.1.1	Distribution by tonnage	76
4.2.1.2	Distribution by flag	77
4.2.1.3	Distribution by vessel type	78
4.2.2	Warships	80
4.2.3	Fishing boats	80
4.2.4	Leisure craft	80
4.2.5	Vessels entered for scrap	80
4.2.6	Other vessels	81
4.3	CARGO, TONS	82
4.3.1	Handled at Port Authority quays and berths	82
4.3.2	Handled at private quays and berths	86
4.3.3	Loaded and unloaded in the year	88
4.3.4	Total cargo by country of origin and destination	92
4.3.5	Transhipped cargoes	94



4.3.6	Roll-On / Roll-Off traffic	94
4.3.6.1	Summary of Roll-on traffic	94
4.3.6.2	Roll-on intermodal transport units (ITUs)	94
4.3.6.3	Units of cargo vehicles	95
4.3.7	Cargo classification	96
4.3.7.1	Classification by type	96
4.3.7.2	A - Classification by type and packaging	101
4.3.7.2	B - Classification by type and packaging	106
4.3.7.3	Classification of cargo in transit by type	111
4.3.7.4	A - Classification of goods in transit by nature and packaging	113
4.3.7.4	B - Classification of goods in transit by nature and packaging	115
4.4	DOMESTIC TRAFFIC, TONS	116
4.5	SUPPLIES	116
4.6	FISH CAPTURED	117
4.7	CONTAINER TRAFFIC	117
4.7.1	20 foot containers	117
4.7.2	Containers longer than 20 foot	118
4.7.3	Containers of 20 foot or longer	118
4.7.4	Containers of 20 foot or longer in transit	119
4.7.5	Total containers equivalent to 20 foot (Teus)	119
4.7.6	Containers equivalent to 20 foot (Teus) in transit	120
4.7.7	Containerized cargo classified by type, tons	121
4.8	GENERAL SUMMARY OF MARITIME TRAFFIC	122
4.8.1	General chart No 1	122
4.8.2	General chart No 2 (local traffic, supplies and fresh fish, included)	123
4.8.3	General chart No 3	123
4.9	HINTERLAND TRAFFIC	124

5 PORT USE

5.1	QUAYS USE (TONS.)	126
5.2	BASINS	127
5.3	POINTED MOORINGS	127
5.4	BERTHS	127
5.5	AREA UTILIZATION	128

5.6	MECHANICAL SHORE EQUIPMENT	128
5.6.1	Cranes	128
5.6.2	Special instalations	129
5.7	FORK-LIFT TRUCKS	129
5.8	CONVEYOR BELTS	129
5.9	LOADER SHOVELS	129
5.10	RAILWAY SHUNTING	129
5.11	WAGONS	129
5.12	TRUCKS	129
5.13	SCALES	130
5.14	FLOATING CRANES	130
5.15	TUGS	130
5.16	SLIPWAYS	130

6 CONSTRUCTIONSPROJECTS

6.1	WORKS IN PROGRESS OR COMPLETED THROUGHOUT THE YEAR 2020	132
6.2	BRIEF DESCRIPTION OF MAIN WORKS	133

7 REGULARSHIPPINGLINES

7.1	REGULAR SHIPPING LINES	137
7.1.2.1	Almería	137

In such a difficult year, our ports have been essential for business and the population as a whole



Jesús Caicedo Bernabé
President of the Almería Port Authority

The year 2020 was exceptionally difficult. The COVID-19 pandemic left its mark on our lives and inevitably affected the life of the Port Community. In common with ports throughout Spain and the rest of the world, the activities of the state-owned ports of Almería and Carboneras have been modified by the measures adopted by the various public administrations in their efforts to control the pandemic.

The restrictions applied to the freedom of movement of individuals by the majority of governments since mid-March last year have been a serious setback, particularly with respect to passenger traffic, one of the main activities of ports such as Almería, currently the second in Spain for passenger crossings under Operation Strait of Gibraltar Passage.

The Port of Almería, which began 2020 with an encouraging increase in passengers (more than 10%), saw its expectations shattered with the onset of the pandemic, closing the year with 86.7% fewer passengers than in 2019. A combination of the cancellation of Operation Strait of Gibraltar Passage, and the restricting of ferry services with the north of Africa to



practically ro-ro goods transport only, resulted in a balance of 127,008 passengers, compared to 957,975 the previous year.

Freight volume dropped by 14%, producing a negative balance. However, this decrease is not the result of pandemic control measures; rather, it reflects the stoppage of the activity of the Endesa Thermal Power Station at Carboneras and the consequent cancellation of coal imports, as well as fewer cement exports from Carboneras. In total, the ports managed by the APA handled close to 5 million tonnes of goods.

Moreover, if we exclude the negative data from the Port of Carboneras, overall performance was positive, especially in the commercial harbour at Almería, which showed growth of 5.66%, with more than 2.97 million tons. Exports of gypsum, rolled products, general container goods, and agri-food and agricultural supply industry products were the greatest contributors to this increase.

In such difficult times, our ports have shown, more than ever, that they are part of the critical infrastructure and play an indispensable role in gua-

ranteeing the supply chain, enabling companies to continue to operate, and ensuring the supply of goods to the population.

Y es que, en unos tiempos tan difíciles como éstos, nuestros puertos han demostrado, como nunca, que son unas infraestructuras imprescindibles y esenciales a la hora de garantizar la cadena de suministro para que las empresas puedan seguir funcionando, así como para asegurar el abastecimiento de bienes a la población.

Works and projects

The year 2020 was also a productive year in terms of works and projects, which are already and will doubtless continue contributing to the upgrade and expansion of the port's services, and will help us to emerge stronger from the current crisis.

Among other completed actions are the dust-control barriers at the Port of Carboneras; anchorage for small fishing boats at the Port of Almería; adaptation of docks for the supply of liquefied natural gas to ships; the heavy vehicle terminal; and the extension of the access point into the port from the Pescadería district of Almería.

Likewise, a definitive boost was given to projects such as the extension of the Pechina Quay and the connection with the Outer Dock; the photovoltaic plant at the Maritime Station; the lighthouse at Mojácar; the new headquarters for the Port Police, the Civil Guard, the National Police and other groups; and the Second-Sale Fish Centre. Projects currently being drafted are the project for the expansion and adaptation of the Levante Quay for cruise ships and the environmental recovery of the Almadrabillas seafront, a study fundamental to the development of the City-Port and spearheaded by the creation of a pedestrian walkway on the "English Cable" structure.

Acknowledgements and support to the Port Community

None of the achievements and current projects would have been possible without the work and dedication of the Port Authority staff, and the contribution of the people and organisations that make up the wider Port Community, all of whom have managed to keep our ports active in the face of adversity. From the moment the pandemic was declared, therefore, the

APA put in place a series of support measures – longer deadlines for tax collection, shorter deadlines for payment of invoices to suppliers, reduction of certain duties – to help customers and suppliers cope with the fallout from the battle against Covid, a battle in which we have relied on the invaluable assistance of the Military Emergency Unit and the Legion in the disinfection of port facilities.

And to complete this brief assessment of 2020, I would like to especially remember J. Daniel Pérez Williamson, our friend Dani, who passed away in August but left an indelible mark, for his human qualities as well as his extraordinary work as consultant director for the shipping agent company J. Ronco y Cía, and as a member of the board of directors of the APA.



1.1 COMPOSITION OF THE BOARDS OF DIRECTORS

1.1.1 BOARD OF DIRECTORS

- **D. Jesús CAICEDO BERNABÉ**
THE PRESIDENT OF THE PORT AUTHORITY OF ALMERIA AND THE BOARD OF DIRECTORS.
- **D. Jose ARANDA VASSEROT**
THE ALMERIA HARBOUR MASTER.
- **D. Rafael MERINO LÓPEZ**
MANAGING DIRECTOR OF THE EMPRESA PÚBLICA DE PUERTOS DE ANDALUCIA.
- **Dña. Mª Dolores DOMINGUEZ HUELIN**
REPRESENTATIVE OF THE STATE ADMINISTRATION
CHIEF PUBLIC PROSECUTOR IN ALMERIA.
- **D. Magec MONTESDEOCA GONZÁLEZ (UNTIL 20-10-19)**
REPRESENTATIVE OF THE STATE ADMINISTRATION
ENTE PUBLICO PUERTOS DEL ESTADO.
- **D. Armando LÓPEZ RODRÍGUEZ (FROM 20-10-19)**
REPRESENTATIVE OF THE STATE ADMINISTRATION
ENTE PUBLICO PUERTOS DEL ESTADO.
- **D. Manuel DE LA FUENTE ARIAS**
REPRESENTATIVE OF THE STATE ADMIN. IN ALMERIA.
ASSISTANT GOVERNMENT DELEGATE IN ALMERIA.
- **D. Manuel GUZMÁN DE LA ROZA (UNTIL 20-04-01)**
REPRESENTATIVE OF THE CITY COUNCILS. COUNCILOR OF THE DELEGATED AREA OF
SECURITY AND MOBILITY OF THE ALMERIA CITY COUNCIL
- **Dña Ana María MARTÍNEZ LABELLA (FROM 20-04-01)**
REPRESENTATIVE OF THE CITY COUNCILS. COUNCILLOR FOR URBAN PLANNING AND
DEVELOPMENT OF THE ALMERIA CITY COUNCIL
- **D. José Luis AMÉRIGO FERNÁNDEZ (FROM 09-19-19)**
REPRESENTATIVE OF THE CITY COUNCILS.
MAYOR-PRESIDENT OF CARBONERAS. CITY COUNCIL (ALMERIA).
- **D. David SILES JUÁREZ**
REPRESENTATIVE OF THE TRADE UNION ORGANISATIONS - THE GENERAL WORKERS'
UNION IN ALMERIA.
- **D. Antonio VALDIVIESO MONTES**
REPRESENTATIVE OF THE TRADE UNION ORGANISATIONS - WORKERS' COMMISSIONS IN
ALMERIA.
- **D. Francisco ALBACETE PÉREZ (FROM 20-12-03)**
REPRESENTATIVE OF THE BUSINESS ORGANISATIONS IN ALMERIA - ASEMPAL.
- **D. Eduardo LOPEZ GODOY**
REPRESENTATIVE OF THE BUSINESS ORGANISATIONS IN ALMERIA.
THE OFFICIAL CHAMBER OF COMMERCE, INDUSTRY AND SHIPPING IN ALMERIA.
- **D. Álvaro FRANCO UGIDOS**
REPRESENTATIVE OF THE ECONOMIC SECTORS WHICH ARE MOST RELEVANT TO PORT
ACTIVITIES - ASEMPAL. AND EQUAL DELEGATE OF THE GOVERNMENT IN ALMERIA.
- **Dña. Mª Isabel SÁNCHEZ TORREGROSA**
FREELY APPOINTED REPRESENTATIVE OF THE REGIONAL MINISTRY OF PRESIDENCY
AND EQUAL DELEGATE OF THE GOVERNMENT IN ALMERIA.
- **Dña. Eloísa Mª CABRERA CARMONA**
FREELY APPOINTED REPRESENTATIVE OF THE BOARD OF PRESIDENCY OF THE JUNTA DE
ANDALUCIA. TERRITORIAL DELEGATE OF PROMOTION, INFRASTRUCTURE AND LAND
MANAGEMENT IN ALMERIA.
- **D. Juan Manuel REYES LOZANO**
DIRECTOR OF THE PORT AUTHORITY.
- **D. José Manuel SÁNCHEZ DEL AGUILA RUBIO**
HEAD OF THE SECRETARY'S DEPARTMENT OF THE PORT AUTHORITY OF ALMERIA AND
SECRETARY OF THE BOARD.

1.1.2 ALTERNATE BOARD MEMBERS

- **D. Diego ANGUÍS CLIMENT**
REPRESENTATIVE OF THE PUBLIC AGENCY: PUERTOS DE ANDALUCIA.
- **Dña. Ana María MARTÍNEZ LABELLA (UNTIL 20-04-01)**
REPRESENTATIVE OF THE ALMERIA CITY COUNCIL.
- **Dña María Sacramento SÁNCHEZ MARÍN (FROM 20-04-01)**
REPRESENTATIVE OF THE ALMERIA CITY COUNCIL.
- **D. Ramón SOLO CARRILLO**
REPRESENTATIVE OF THE CARBONERAS CITY COUNCIL.
- **D. Francisco José MORA SILVA**
REPRESENTATIVE OF THE THE GENERAL WORKERS' UNION
- **D. Pedro TUDELA ASENSIO (UNTIL 20-12-22)**
REPRESENTATIVE OF THE TRADE UNION ORGANISATIONS - WORKERS' COMMISSIONS
- **Dña María Isabel FLORES HERNÁNDEZ (FROM 20-12-22)**
REPRESENTATIVE OF THE TRADE UNION ORGANISATIONS - WORKERS' COMMISSIONS
- **D. Ernesto CASTILLA MORALES (UNTIL EL 20-12-03)**
REPRESENTATIVE OF THE BUSINESS ORGANISATIONS
- **D. Arturo CRUZ NIETO (FROM 20-12-03)**
REPRESENTATIVE OF THE BUSINESS ORGANISATIONS
- **Dña. Encarnación GIL SERRA**
REPRESENTATIVE OF THE MOST RELEVANT ECONOMIC SECTORS IN THE PORT

1.2 LIST OF PERSONNEL OF THE PORT AUTHORITY OF ALMERIA

1.2.1 TOP MANAGEMENT

NOMBRE	CARGO
Caicedo Bernabé, Jesús	Chairperson

1.2.2 PERSONNEL NOT IN COLLECTIVE AGREEMENT

NOMBRE	CARGO
Reyes Lozano, Juan Manuel	Director
Bayo Martínez, Antonio	Head of Planning Department
Martínez Rubí, Juan Bautista	Head of Financial Department
Sánchez del Águila Rubio, José Manuel	Head of Secretarial Department
Guarnido Rueda, M ^a Ángeles	Head of Operation and Conservation Department
García Morales, Carmen	Head of Human Resources Department
Andújar Arias, César	Head of the Design and Build Division
Cuesta Durbán, José Antonio	Head of the Commercial Division
Molina Hernández, Juan	Head of Health and Safety & Risk Prevention
Almansa Sáez, Francisco Javier	Head of Conservation Division
Hernández Gómez, José Antonio	Head of Economic-Financial Division
García Pérez, Francisco	Head of Shopping Unit
Rodríguez Ibáñez, Jesús	Head of Operations and Port Services
Cerezuela García, Francisca Elena	Chairperson's Secretary

1.2.3 PERSONNEL IN COLLECTIVE AGREEMENT

NOMBRE	CARGO
Abellán Arenas, Rubén	Port Police
Aguilera Cortés, Francisco César	Port Police
Aparicio Maldonado, José Luis	Port Police Team Leader
Bueno Carrasco, Manuel	Port Police Team Leader
Campos Daroca, Eduardo	Technical Port Operations and Services
Carro Gallardo, Beatriz	General Office Worker
Cortés Amador, Gabriel	Construction and Maintenance Officer
Cruz López, José Ramón	Construction and Maintenance Officer
Cruz Ramos, Rafael	Construction and Maintenance Officer
De la Iglesia Alonso, Jesús	Port Police
Díaz Galindo, David	Port Police
Díaz Silvente, Juan Antonio	Technical Port Operations and Services
Doucet López, José Luis	Technical Environment
Escánez Carrillo, Ana María	Economic-Financial Technician
Escobar Gomiz, Ramón	Construction and Maintenance Officer
Estrada Alonso, Julio	Port Police

1.2.3 PERSONNEL IN COLLECTIVE AGREEMENT

NOMBRE	CARGO
Estrada Matarín, José Antonio	Port Police
Estrada Muñoz, Antonio	Technical Customer Service
Fernández Luque, Diego Armando	Port Police
Fernández Medina, Vicente	Port Police Team Leader
Fernández Quesada, Francisco	Port Police Team Leader
Fernández Rodríguez, Raúl	Port Police
Fernández Sevilla, Juan	Maintenance Team Leader
Galdeano Martín, Raúl	Port Police
Galera García, Javier	Port Police
Gallardo Torres, Antonio	Public Domain Technician
Gálvez Ruiz, Carmen	General Office Worker
Gálvez Ruiz, Irene	Head of Port Police Service
García Cañadas, Francisco Javier	Head of Port Police Service
García García, José Miguel	Port Police
García Martínez, Juan Manuel	Construction and Maintenance Officer
García Mesa, José	Port Police Team Leader
García Romero, Francisco Javier	Port Police
Gelado Rubio, José Javier	Port Police Team Leader
Gil Consentino, María del Pilar	Port Police
Godoy Gallardo, M ^a Teresa	General Office Worker
Gómiz García, Francisco Javier	Port Police Team Leader
Góngora Muñoz, Dolores Carmen	General Office Worker
González Expósito, Luis Ángel	Construction and Maintenance Officer
González Guzmán, Francisco Amador	Human Resources and Organisation Manager
González Jiménez, M ^a Ángeles	Invoicing Administrator
González Martín, Sergio Javier	Construction and Maintenance Officer
Granados Guerrero, Beatriz	General Office Worker
Gutiérrez del Águila, Manuel Jesús	Navigational Aid Systems Technician
Gutiérrez Yelamos, Juan Enrique	Port Police
Guzmán González, Jorge	Port Police
Hermoso Giménez, Brígido	Port Police Team Leader
Hernández Berenguel, Antonio Javier	Port Police
Hernández Ortiz, Víctor	Port Police
Ibáñez Hervilla, Manuel	Construction and Maintenance Officer
Jiménez Ruiz, Joaquín	Head of Port Police Service
Jorge Sanz, Jesús Pedro	Navigational Aid Systems Technician
Lázaro Cortes, Agustín	Port Police Team Leader



1.2.3 PERSONNEL IN COLLECTIVE AGREEMENT

NOMBRE	CARGO
Lázaro Cortes, José Blas	Construction and Maintenance Officer
Lirola Aguilera, Dolores	General Office Worker
López García, José M.	Port Police Team Leader
López Romano, Gustavo	Port Police
López Sánchez, Juan José	Port Police
Lozano Ferrer, Miguel	Port Police
Martínez Gutiérrez, Armando	Navigational Aid Systems Technician
Martínez López, Miguel Ángel	Port Police
Martínez Vargas, Víctor	Port Police
Medialdea Pérez, Miguel	Port Police
Medialdea Pérez, Ángel	Construction and Maintenance Officer
Medina Capel, Juan Pedro	Port Police
Medina Sánchez, Francisco Jesús	Port Police
Montilla Rodríguez, María Luisa	Invoicing Technician
Montoya González, José	Construction and Maintenance Officer
Montoya Ponce, José M ^a .	Port Police Team Leader
Mora Silva, Francisco J.	Head of Port Police Service
Moreno César, Juan Manuel	Port Police
Navarro Sánchez, Eva M ^a	Public Domain Worker
Ortega García, Inés	General Secretarial Office Worker
Ortiz Asensio, Alfredo	Port Police
Ortiz Úbeda, Ignacio	Port Police
Padilla García, Francisco	Construction and Maintenance Officer
Padilla García, José	Head of Port Police Service
Padilla Hernández, José Ramón	Port Police Team Leader
Pardo Espinosa, Francisco Javier	Port Police
Pinel Rosario, Luis Carlos	Information and Communica. Systems Technician
Quero Gil, Cristian	Technical Port Operations and Services
Medina Sánchez, Francisco Jesús	Port Police
Reyes Giménez, José María	Construction and Maintenance Officer
Roca López, José Luis	Construction and Maintenance Worker
Rodríguez Lirola, Francisco G.	Port Police Team Leader
Rodríguez Martínez, Maximiliano	General Office Worker
Salmerón Cantón, Pedro	Invoicing Manager
Sánchez Fernández, Guillermo	Port Police Team Leader
Sanz Cruz, Mario	Navigational Aid Systems Technician
Serrano Alonso, Carlos Germán	Port Police Team Leader
Serrano Alonso, Manuel Alejandro	Head of Port Police Service
Serrano Rubio, Rafael	Prevention of occupational hazards Manager

1.2.3 PERSONNEL IN COLLECTIVE AGREEMENT

NOMBRE	CARGO
Siles Juárez, David	Head of Port Police Service
Soriano Sánchez, Manuel	Head of Maintenance Officer Service
Stabile Bibbo, Julio Marcelo	Construction and Maintenance Officer
Tamayo Carreño, Antonio Miguel	Maintenance Manage
Torres Acacio, Francisco Javier	Port Police
Tudela Asensio, Pedro	Port Police
Valdivia Escos, Domingo	Port Police
Ventura Álvarez, Luís Francisco	Port Police
Vilches Jiménez, Jaime	Port Police
Yanguas Flores, Pedro Dimas	Maintenance Team Leader
Yanguas González, Arturo Jesús	Port Police
Zamora Frías, Ascensión Eva	General Office Worker
Zea Gandolfo, Antonio	Navigational Aid Systems Supervisor

1.2.4 PERSONNEL IN TEMPORARY AGREEMENT

NOMBRE	CARGO
Artacho Piedrafita, Alejandro	Maintenance responsible
Ayala Sánchez, Maria del Carmen	Support services
Carmona Aguilera, Juan	Port Police
Díaz Hernández, Juan Jesús	Navigational Aid Systems Technician
Estrada Jiménez, José Javier	Construction and Maintenance Officer
Fernández Valero, Isabel María	Port Police
García Aguilera, Noemí	Port Police
García Barón, José Ángel	Economic-Financial Technician
López Arcos, Miguel	Port Police
López Ferres Francisco Miguel	Construction and Maintenance Officer
López Moreno, Juan Carlos	Port Police
López Visiedo, Joaquín	Economic-Financial Technician
Lozano Ferrer, Gabriel	Port Police
Martín Martínez, Maria Eugenia	Human Resources and Organization Technician
Montoya Ponce, Maria Rosa	Support services
Ortega Miras, Ismael	Port Police
Silva Fortes, Javier	Port Police
Valdivia Sáez, Alberto Domingo	Port Police
Vera Delgado, José María	Support services

1.3 TRAFFIC THROUGHPUT IN THE DIFFERENT PORTS / 2020

GOODS	PORT OF ALMERIA		CARBONERAS				ALMERÍA-CARBONERAS TOTAL		ALMERÍA VARIATION %	CARBONERAS VARIATION %	TOTAL VARIATION %
			LAFARGUEHOLCIM		ENDESA						
	2019	2020	2019	2020	2019	2020	2019	2020	2019/2020	2019/2020	2019/2020
Dry bulk (P.I.E.)	187,012	237,372	554,744	489,742	1,295,475	318,733	2,037,231	1,045,847	0.00	-56.00	-49.00
Dry bulk (S.I.E.)	1,455,273	1,492,499			919,425	922,819	2,374,698	2,415,318	3.00	0.00	2.00
Liquid bulk	6,414	4,000			50,293	103,350	56,707	107,350	-	105.00	89.00
General merchandise	1,087,523	1,199,729			1,447	14,450	1,088,970	1,214,179	10.00	899.00	11.00
Fresh fish	4,164	3,915					4,164	3,915	-6.00	-	-6.00
Provisioning	77,352	39,472			450	900	77,802	40,372	-49.00	100.00	-48.00
Total Traffic	2,817,738	2,976,987	554,744	489,742	2,267,090	1,360,252	5,639,572	4,826,981	6.00	-34.00	-14.00
Passengers	958,384	127,008					958,384	127,008	-87.00		-87.00
Number of vessels	1,933	1,030	66	65	136	130	2,135	1,225	-47.00	-3.00	-43.00
GT	34,970,149	16,249,420	519,239	421,360	1,606,683	1,298,612	37,096,071	17,969,392	-54.00	-19.00	-52.00
Fishing value	11,875	0					11,875	0	-100.00		-100.00
Container TEUs	23,476	23,923					23,476	23,923	2.00		2.00
Cruise ship passengers	7,177	592					7,177	592	-92.00		-92.00
Number cruise ships	25	2					25	2	-92.00		-92.00

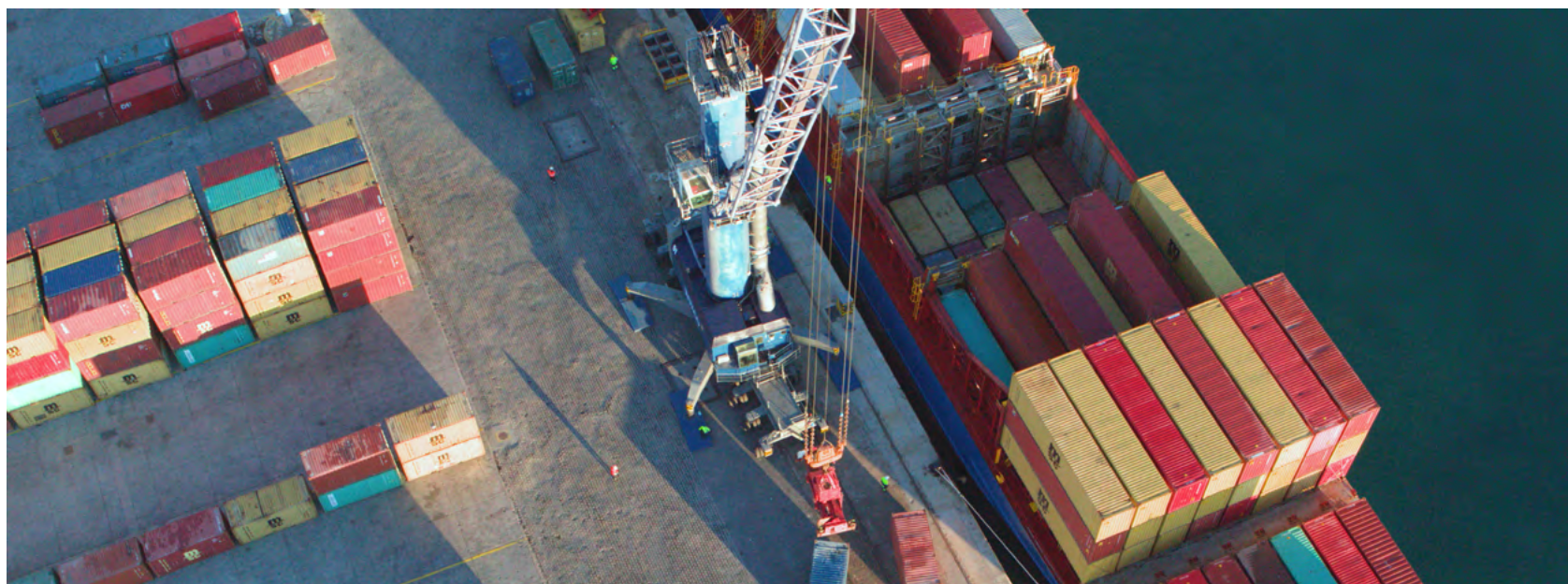



Port is
Wealth
is your **Port**

1

Financial
statements

MANAGEMENT REPORT 2020

1. Freight volume statistics

The total volume of freight handled by ports managed by the Almería Port Authority (APA) in 2020 dropped by 14.41% over the previous reporting year, recording 4,826,710 tonnes compared to the 5,639,396 tonnes recorded for 2019.

The Port of Almería increased its freight volume by 5.66%, from 2,817,561 tonnes in 2019 to 2,976,986 tonnes at the end of 2020. Dry bulk volume grew by 5.33 %, with increases in practically all commodities. The most notable increases were recorded for cement and cement clinker, at 237,372 tonnes; gypsum, at 1,342,949 tonnes, registering an increase of 3.37%; and dry bulk fertiliser, in excess of 67,000 tonnes, showing an increase of 7.09% over the previous year.

General freight volume was up by 10.33 % on the previous reporting year, and in many areas. Among the most significant increases were steel products, up by 12.74%; food products, rising from 125,894 tonnes in 2019 to 149,778 tonnes in the present reporting year; construction materials, up from 104,412 tonnes in 2019 to 187,107 tonnes last year; and ro-ro freight volume, up by 1.19% from 646,827 tonnes in 2019 to 654,554 tonnes in 2020.

At Carboneras, freight volume dropped by 34.45%, from 2,821,835 tonnes recorded for the previous reporting year to 1,849,724 tonnes in 2020. The most significant variations are detailed in the paragraphs that follow.

The Port of the Endesa Thermal Power Station Thermal received no freight during 2020. On 27/12/2019, Endesa lodged a formal application to close the coal-fired thermal power station at Carboneras (Almería) with the Ministry for Ecological Transition, leading to a drop in freight volume of 1,084,870 tonnes over the previous year.

The volume of freight handled by the Port of LafargeHolcim dropped by 11.77% over the previous reporting year, from 554,744 tonnes in 2019 to 489,473 tonnes in 2020, as a result of reduced volumes of cement and cement clinker, and gypsum, recording decreases of 11.32% and 34.21%, respectively.

The Ribera I Quay, managed directly by the Port Authority, registered a 7.19% increase in freight volume, rising to 1,041,518 tonnes compared to the 971,616 tonnes recorded for 2019. Dry bulk volume was up 1.94% overall, with increased volumes of gypsum (+18.38%) and slag (+78.43%), and reduced volumes of China clay/feldspar (-33.87%) and petroleum coke (-64.01%). Liquid bulk volume increased by 105.5% with biodiesel and biodiesel blends.

The Ribera II Quay, affected by the closure of the Endesa Thermal Power Station, handled 318,733 tonnes in exclusive coal freight for distribution to thermal power stations located at Mediterranean ports, an increase of 108,128 tonnes over the previous year. Unless alternative freight can be found for the facility, the reduced volume of coal being handled by this facility will be a significant loss for this quay.

The most drastic decrease was recorded for the volume of passengers travelling through the Port of Almería. As a result of the effects of the COVID-19 pandemic, only 127,008 passengers passed through the port in 2019, compared to 957,975 the year before, a drop of 86.74%.

The number of cruise ships that called at the port in 2020 was 2, compared to 25 during the previous reporting year, due to the freedom of movement restrictions imposed by the pandemic.

Unsurprisingly, passenger vehicle freight volume was similarly affected, recording a drop of 86.79%, from 226,259 passenger vehicles in 2019 to just 29,887 in 2020.

MANAGEMENT REPORT 2020

The number of vessels entering ports managed by the Almería Port Authority during the present reporting year was 1,225, compared to 2,135 the previous year, showing a drop of 42.62%. At Almería, the number of ships decreased by 46.71%, from 1,933 in 2019 to 1,030 in 2020. At Carboneras, the number of ships decreased by 3.47%, from 202 in 2019 to 195 in the present reporting year.

The tonnage of fish landed during 2020 was 3,915 tonnes, compared to 4,164 tonnes the previous year, representing a decrease in catch of 5.98%. Provisioning of ships was down 48.14% on the previous year, from 77,847 tonnes in 2019 to 40,372 tonnes in 2020.

2. Financial results

The financial results at the close of the 2020 financial year showed a negative operating profit of -1,064,743.10 euros compared to the positive operating profit of 2,115,793.24 euros recorded for the previous reporting year. The accumulated net turnover and other operating income of the ports managed by the Port Authority was 13,261,810.57 euros, compared to 17,135,673 euros for the same period of the previous reporting year, indicating a decrease of 22.61%. The Port of Almería represents 67.78% of the total net turnover, Lafarge-Holcim 10.83%, the Ribera I Quay managed by the Port Authority 7.06%, Ribera II Quay 3.73%, and the remaining concessions at Carboneras 1.91 %.

The total net turnover and other operating income for the Port of Almería was down 28.48%, from 12,568,156.13 euros in 2019 to 8,988,200.43 euros this year, mainly due to the 87.51% decrease in passenger duties, the source of income most affected by the COVID-19 pandemic, amounting to a loss of income of 4,332,987.94 euros. Worthy of special note are the increases in ship and cargo duties (28.04% and 8.43%, respectively), both of which have performed well despite the pandemic crisis.

At Carboneras, the decrease in the net turnover and other operating income was 6.43%. Net turnover and other operating income for the port of the Endesa Thermal Power Station decreased by 21.30%, from 1,466,580.11 euros in 2019 to 1,154,231.97 euros in 2020, due to the stoppage and subsequent closure of the power station and the resulting decrease in coal freight, producing a reduction in revenue of some 300,000 euros compared to the revenue obtained by the port in 2019. The net turnover for LafargeHolcim decreased by 3.6%, from 1,849,593.85 euros in 2019 to 1,436,029.99 euros the following year. The reduced volumes of cement and cement clinker handled by the port had a negative impact on ship and cargo duties, which were reduced by 15.59% and 11.77%, respectively. The direct management of the Ribera I Quay by the Port Authority resulted in a 12.14% increase in revenues to 936,747.26 euros in 2020, compared to 834,438.83 euros in 2019. The Ribera II Quay concession granted to Endesa recorded a 9.58% increase in net turnover over the previous reporting year, going from 451,446.54 euros in 2019 to 494,686.37 euros in 2020. The net turnover of the remaining concessions at Carboneras was down on the previous year, from 325,457.71 euros in 2019 to 252,914.55 euros in 2020.

Operating expenses, at 4,630,771.94 euros compared to 5,114,242.10 euros in 2019, were reduced by 9.45 euros over the previous year, and by 22.25% when compared with the budget approved for the present reporting year.

The costs of upkeep and repairs were 458,711.89 euros, indicating a reduction of 7.03%. The services of independent professionals incurred costs of 209,448.51 euros, 22.02% more than in 2019. Utilities and consumption costs dropped by 18.76%, from 878,858.07 euros in 2019 to 713,955.05 in the present reporting year. This is due in part to reduced consumption of drinking water: repairs carried out to sections of pipework in poor condition have considerably reduced the volume of water lost through leakage. Likewise, the consumption of electrical energy has also been reduced as a result of a policy to replace the existing LED lamps in the facilities with energy-efficient light bulbs. The reduced activity of the port as a result of the COVID-19 pan-

MANAGEMENT REPORT 2020

demic has also had an impact. The “Other external services” item decreased by 0.58% over the previous reporting year, going from 1,089,127.97 euros to 1,082,785.39 euros in 2020. Taxes paid in 2019 amounted to 597,643.01 euros, rising by just 0.22% over the previous reporting year. The provision for bad debts was 180,717.87 euros, higher than that recorded for the previous reporting year. Notably, vessel-generated waste collection costs (MARPOL) were reduced by some 341,000.00 euros, 48.35% lower than those recorded for 2019.

The contribution to the National Port Authority of 4% of harbour dues dropped to 523,369.47 euros in 2020, showing a decrease of 4.38% over the previous reporting year.

The contribution to the Inter-port Compensation Fund was 410,000.00 euros in 2020, reflecting a decrease of 4.65% over the sum paid in 2019.

Personnel expenditure of 5,070,627.02 euros was 1.55% lower than those recorded for the previous year.

Financial expenditure in 2020 was 203,055.13 euros, including 176,135.47 euros of long-term accrual adjustments; 23,553.29 euros of penalty interest as a result of accretion of provisions and other liabilities; and 80.80 euros in interest and other financial expenses. The variation from the financial expenditure for the previous reporting year is mostly attributable to the smaller amount assigned to accretion of provisions.

The overall results for the 2020 reporting year indicate a loss before tax of -1,250,646.32 euros, compared to the profits of 1,913,269.55 euros recorded in 2019. The adjustment for the corporate income tax effect will reduce the losses by 604,757.94 euros, producing a final result for the year of -645,888.38 euros.

3. Financial conclusions

The indices applied show positive values, leading us to conclude that short-term liquidity or solvency is excellent, with sufficient current liquid assets (working capital) to comfortably respond to current liabilities payable in the short term. The assurance the entity offers to third parties is that of a financially sound company with sufficient assets to cover the entirety of its debts.

The Port Authority presents a satisfactory balance sheet, as demonstrated by the solvency of its revolving fund (current assets-current liabilities), which is within generally accepted limits in relation to the company's assets.

The entity enjoys full financial autonomy, with net assets standing at 79.99%, comfortably exceeding the recommended minimum of 65% with respect to the sum of assets and liabilities.

The percentage of short-term debt, at 3.86% of the sum of the assets and liabilities, is proportionate and within reasonable limits.

The burden of long-term debt, in relation to total financing, is within the recommended limits at 17.52%. The total amount of debt, both short- and long-term, stands at 20.00% and does not therefore exceed the recommended maximum of 35% of own capital and liabilities. This “increase” in long-term debt is due to the application of corporate tax criteria, to which the Port Authority is subject from 2020, not partially exempt as previously. This means that, according to the tax effect of capital subsidies, 25% of the total of these capital subsidies is considered a deferred tax liability, which would be included in non-current liabilities.

The key figures used to prepare this report, and their evolution in relation to those of the previous reporting year, are expressed numerically below.

MANAGEMENT REPORT 2020

SHORT-TERM LIQUIDITY OR SOLVENCY RATIO				2020	2019
Current Assets	=	16,290	=	3.56	3.01
Current Liabilities	=	4,576	=		
LONG-TERM GUARANTEE RATIO				2020	2019
Total assets	=	184,295	=	5.00	6.11
Non-current + Current liabilities	=	36,870	=		
BREAK-EVEN RATIO (%)				2020	2019
Current assets - Current liabilities	=	11,714 x 100	=	6.36	7.74
Assets	=	184,295	=		
FINANCIAL AUTONOMY RATIO (%)				2020	2019
Net worth	=	144,425 x 100	=	79.99	83.63
Net worth + Liabilities	=	184,295	=		
SHORT-TERM DEBT RATIO (%)				2020	2019
Current liabilities	=	4,576 x 100	=	2.48	3.86
Net worth + Liabilities	=	184,295	=		
LONG-TERM DEBT RATIO (%)				2020	2019
Non-current liabilities	=	32,295 x 100	=	17.52	12.51
Net worth + Liabilities	=	184,295	=		
FINANCIAL RETURN RATIO (%)				2020	2019
Financial year result	=	-646 x 100	=	-0.44	1.20
Net worth	=	147,425	=		

4. Investment information

The budget approved for investment in construction works and equipment during the 2020 financial year was 5,579,000.00 euros.

At 31 December 2020, works were certified and inventoriable assets acquired to a value of 3,976,863.68 euros, corresponding to 71.28 % of the approved Investment Plan.

The most significant initiatives implemented during the 2020 financial year are shown in the table below:

INVESTMENT	AMOUNT(€)
Restoration of the access platform to the mineral loading platform ("English Cable" structure)	1,094,068.14
Zoning, repairs and upgrading of landing area and anchorage (Fishing Port)	875,221.97
Reconditioning of esplanade generated by filling of "the Pool"	256,629.23
Relocation of three lighting towers, Pechina Quay	149,993.76
Construction project for heavy vehicle parking, Pechina Quay esplanade	308,709.08
Dust-control barriers, Port of Carboneras	547,456.95
Enclosure fencing, Pescadería area	28,176.34
Security Forces Facilities Building, Port of Almería	28,999.25

BALANCE SHEET

ASSETS	2020/12/31	2019/12/31
A) NONCURRENT ASSETS	168,005,119.21	168,971,482.74
I. INTANGIBLE ASSETS	785,117.64	726,258.53
1. Industrial property and other intangible assets	475,005.59	475,005.59
2. Computer software	310,112.05	251,252.94
3. Prepayments for intangible assets		
II. TANGIBLE ASSETS	79,782,433.18	79,973,440.34
1. Land and natural assets	4,965,129.55	4,718,273.77
2. Constructions	71,229,477.16	72,942,889.69
3. Equipment and technical installations	651,117.87	823,029.43
4. Assets under construction and prepayments	2,198,953.12	820,500.79
5. Other fixed assets	737,755.48	668,746.66
III. REAL ESTATE INVESTMENTS	85,774,932.50	88,025,423.11
1. Land	47,982,900.06	47,982,900.06
2. Constructions	37,792,032.44	40,042,523.05
IV. LONG-TERM INVESTMENTS IN GROUP AND ASSOCIATED COMPANIES		
1. Equity instruments		
2. Loans to companies		
V. LONG-TERM FINANCIAL INVESTMENTS	71,082.65	68,082.65
1. Equity instruments	35,990.00	35,990.00
2. Loans to third parties	35,092.65	32,092.65
3. Public Administrations, official grants pending collection		
4. Other financial assets		
VI. ASSETS DUE TO DEFERRED TAX	1,437,045.55	0.00
VII. NONCURRENT TRADE RECEIVABLES	154,507.69	178,278.11



BALANCE SHEET

ASSETS	2020/12/31	2019/12/31
B) CURRENT ASSETS	16,290,335.62	22,178,381.93
I. NONCURRENT ASSETS HELD FOR SALE		
II. INVENTORIES		
III. TRADE DEBTORS AND OTHER ACCOUNTS RECEIVABLE	3,985,574.97	2,895,889.94
1. Trade receivables for sales and services	3,611,390.42	2,823,725.77
2. Receivable from group and associated companies		
3. Various debtors	52,407.35	53,668.64
4. Public Administrations, official grants pending collection	38,891.60	
5. Other tax receivables	282,885.60	18,495.53
IV. SHORT-TERM INVESTMENTS IN GROUP AND ASSOCIATED COMPANIES		
V. SHORT-TERM FINANCIAL INVESTMENTS	13,253.11	3,013,253.11
1. Equity instruments		
2. Loans to companies		
3. Other financial assets	13,253.11	3,013,253.11
VI. PREPAYMENTS AND ACCRUED INCOME	6,628.00	24,508.70
VII. CASH AND CASH EQUIVALENTS	12,284,879.54	16,244,730.18
1. Cash at bank and in hand	12,284,879.54	16,244,730.18
2. Other cash equivalent assets		
TOTAL ASSETS (A+B)	184,295,454.83	191,149,864.67



BALANCE SHEET

NET EQUITY AND LIABILITIES	2020/12/31	2019/12/31
A) EQUITY	147,425,166.22	159,864,118.66
A-1) CAPITAL AND RESERVES	96,035,017.77	95,848,618.54
I. Equity	52,133,930.75	52,133,930.75
II. Retained Earnings	44,546,975.40	41,801,418.24
III. Profit for the year	-645,888.38	1,913,269.55
A-2) VALUE CHANGE ADJUSTMENTS		
I. Available-for-sale financial assets		
II. Hedging transactions		
III. Others		
A-3) GRANTS, DONATIONS AND LEGACIES RECEIVED	51,390,148.45	64,015,500.12
B) NONCURRENT LIABILITIES	32,294,773.09	23,909,186.64
I. LONG-TERM PROVISIONS	679,186.68	1,762,228.42
1. Obligations due to long-term loans to staff		
2. Provision for liabilities	679,186.68	1,762,228.42
3. Other provisions		
II. DEBTS DUE AFTER ONE YEAR	1,985,886.64	3,531,424.54
1. Bank loans and overdrafts	1,968,977.94	3,512,734.11
2. Long-term asset suppliers		
3. Others	16,908.70	18,690.43
III. DEBTS WITH GROUP AND ASSOCIATED COMPANIES DUE AFTER ONE YEAR		
IV. LIABILITIES DUE TO DEFERRED TAX	11,460,203.50	
V. LONG-TERM ACCRUALS AND DEFERRED INCOME	18,169,496.27	18,615,533.68



BALANCE SHEET

NET EQUITY AND LIABILITIES	2020/12/31	2019/12/31
C) CURRENT LIABILITIES	4,575,515.52	7,376,559.37
II. SHORT-TERM PROVISIONS	162,747.01	185,340.67
III. DEBTS DUE WITHIN ONE YEAR	2,020,589.34	2,201,042.35
1. Bank loans and overdrafts	1,543,756.19	1,841,279.59
2. Short-term asset suppliers	261,838.78	129,569.92
3. Other financial liabilities	214,994.37	230,192.84
IV. DEBTS WITH GROUP AND ASSOCIATED COMPANIES DUE WITHIN ONE YEAR		867,396.11
V. TRADE AND OTHER PAYABLES	2,392,179.17	4,122,780.24
1. Creditors and other accounts payable	595,655.23	735,017.56
2. Public Administrations, grant prepayments	1,363,027.62	3,159,844.13
3. Other tax payables	433,496.32	227,918.55
VI. ACCRUALS AND DEFERRED INCOME		
TOTAL NET EQUITY AND LIABILITIES (A+B+C)	184,295,454.83	191,149,864.67

PROFIT AND LOSS ACCOUNT

	2020/12/31	2019/12/31
1. Net business turnover	10,945,707.22	15,458,947.93
A. PORT CHARGES	8,902,527.75	13,084,236.76
a) Charge for private occupancy of the public port domain	2,195,835.62	2,213,408.68
b) Charges for special use of port facilities	5,425,322.55	9,559,149.25
1. Vessel charge (T1)	2,677,734.44	2,401,212.27
2. Charge for sports and recreational boats (T5)	28,669.96	29,746.14
3. Passenger charge (T2)	618,488.23	4,951,476.17
4. Cargo charge (T3)	2,061,066.19	2,110,420.75
5. Fresh fish charge (T4)	39,363.73	52,739.26
6. Rate for special use of the transit area (T6)		13,554.66
c) Activity charge	1,170,630.33	1,195,276.44
d) Navigational aid charge	110,739.25	116,402.39
B. OTHER BUSINESS INCOME	2,043,179.47	2,374,711.17
a) Amounts in addition to the charges	404,824.26	404,824.26
b) Tariffs and others	1,327,319.08	1,483,838.03
c) Tariffs for reception of vessel-generated waste.	311,036.13	486,048.88
3. Own work capitalized		
5. Other operating income	2,322,793.23	1,676,725.24
a) Miscellaneous operating income	581,198.64	307,969.54
b) Operating grants included in the FY profit (loss)		
c) Deferred income relating to reversed concessions	950,594.59	1,021,755.70
d) Interport Compensation Fund received	791,000.00	347,000.00
6. Staff Costs	-5,070,627.02	-5,150,274.49
a) Salaries, wages and similar	-3,652,247.90	-3,631,254.03
b) Severance pay		
c) Social security contributions	-1,476,037.13	-1,519,020.46
d) Provisions	57,658.01	

PROFIT AND LOSS ACCOUNT

	2020/12/31	2019/12/31
7. Other operating charges	-4,630,771.94	-5,114,242.10
a) External Services	-2,829,796.25	-3,339,434.30
1. Repairs and conservation	-823,607.30	-1,199,804.29
a. Upkeep and repairs	-458,711.89	-493,373.15
b. Costs of collection of vessel-generated waste	-364,895.41	-706,431.14
2. Independent professional services	-209,448.51	-171,643.97
3. Supplies and consumptions	-713,955.05	-878,858.07
4. Other external services	-1,082,785.39	-1,089,127.97
b) Taxes	-597,643.01	-596,311.90
c) Losses, deterioration and variation in trade provisions	-180,717.87	-103,386.31
d) Other operating charges	-89,245.34	-97,775.84
e) Contribution to Puertos del Estado article 19.1.b) TRLPEMM	-523,369.47	-547,333.75
f) Interport Compensation Fund contributed	-410,000.00	-430,000.00
8. Fixed asset depreciation	-6,359,024.29	-6,481,116.64
9. Allocation of non-financial asset grants and others	1,727,657.75	1,757,093.41
10. Excess in provisions	0.00	
Excess provisions	57,658.01	
Excess provisions adjustments	-57,658.01	
11. Deterioration and profit (loss) from disposal of fixed assets	-478.05	-31,340.11
a) Deterioration and losses		
b) Profit from disposal and others	-478.05	-31,340.11
Results of asset disposal and other operations	-478.05	-31,340.11
Adjustment of results of asset disposal and other operations		
Other results		
a) Exceptional income		
b) Exceptional expenses		



PROFIT AND LOSS ACCOUNT

	2020/12/31	2019/12/31
A.1. OPERATING PROFIT (1+3+5+6+7+8+9+10+11)	-1,064,743.10	2,115,793.24
12. Financial income	17,151.91	30,987.69
a) From Investments in equity instruments		603.14
b) From negotiable securities and other financial instruments	17,151.91	30,384.55
c) Incorporation of financial expenses in assets		
13. Financial expenditure	-203,055.13	-233,511.38
a) Due to debts with third parties	-179,501.84	-176,224.01
c) Due to updating provisions	-23,553.29	-57,287.37
14. Variation in fair value of financial instruments		
16. Deterioration and profit from disposal of financial instruments		
a) Deterioration and losses		
b) Profit from disposal and others		
Results of asset disposal and other operations		
Adjustment of results of asset disposal and other operations		
A.2. FINANCIAL PROFIT (12+13+14+16)	-185,903.22	-202,523.69
A.3 PROFIT BEFORE TAXATION (A.1+A.2)	-1,250,646.32	1,913,269.55
17. Profits tax	604,757.94	
A.4 PROFIT FOR THE FINANCIAL YEAR	-645,888.38	1,913,269.55

CASH FLOW STATEMENT FOR THE FINANCIAL YEAR

	2020/12/31	2019/12/31
A) CASH FLOWS FROM OPERATING ACTIVITIES	-861,303.80	5,738,919.17
1. Financial year result before tax	-1,250,646.32	1,913,269.55
2. Adjustments to the result	3,323,873.27	3,592,873.25
a) Depreciation of fixed assets (+)	6,359,024.29	6,481,116.64
b) Valuation adjustments due to deterioration (+/-)		
c) Variation in provisions (+/-)	78,892.93	185,340.67
d) Allocation of grants (-)	-1,727,657.75	-1,757,093.41
e) Results from the retirement or disposal of fixed assets (+/-)	478.05	31,340.11
f) Results from the retirement or disposal of financial instruments (+/-)		
g) Financial income (-)	-17,151.91	-30,987.69
h) Financial expenditure (+)	203,055.13	233,511.38
i) Variation in fair value of financial instruments (+/-)		
j) Deferred income relating to reversed concessions (-)	-950,594.59	-1,021,755.70
k) Allocation to the results of advance payments received for sales or services provided (-)	-622,172.88	-622,172.88
l) Other income and expenditure (+/-)	90,068.51	93,574.13
3. Changes in current capital	-1,931,668.31	176,407.83
a) Stock (+/-)		
b) Trade debtors and other accounts receivable (+/-)	-981,901.55	-530,708.55
c) Other current assets (+/-)	17,880.70	-13,191.10
d) Trade creditors and other accounts payable (+/-)	-801,180.67	818,739.17
e) Other current liabilities (+/-)	-118,466.79	-66,181.69
f) Other non-current assets and liabilities (+/-)	-48,000.00	-32,250.00
4. Other cash flows from operating activities	-1,092,930.95	56,368.54
a) Interest payments (-)	-3,366.37	-88.54
b) Dividend collections (+)		603.14
c) Interest collections (+)	17,151.91	30,384.55
d) Default capital and interest payments due to tariff litigation (-)		
e) OPPE collections for default capital and interest payments due to tariff litigation (+)		
f) Collections (payments) due to profits tax (+/-)	-121.46	25,469.39
g) Other payments (collections) (-/+)	-1,106,595.03	

CASH FLOW STATEMENT FOR THE FINANCIAL YEAR

	2020/12/31	2019/12/31
B) CASH FLOWS FROM INVESTMENT ACTIVITIES	-844,594.82	841,786.47
6. Investment payments (-)	-3,844,594.82	-1,159,213.53
a) Group and associate companies		
b) Intangible fixed assets	-149,218.27	-126,822.13
c) Tangible fixed assets	-3,756,583.98	-1,032,391.40
d) Real estate investments	-28,861.08	
e) Other financial assets		
f) Non-current assets held for sale		
g) Other assets		
7. Disinvestment collections (+)	3,000,000.00	2,001,000.00
a) Group and associate companies		
b) Intangible fixed assets		
c) Tangible fixed assets		1,000.00
d) Real estate investments		
e) Other financial assets	3,000,000.00	2,000,000.00
f) Non-current assets held for sale		
g) Other assets		
C) CASH FLOWS FROM FINANCING ACTIVITIES	-2,163,883.51	-890,122.84
9. Collections and payments from instruments of net worth	-322,603.94	2,559,844.13
a) Grants, donations and legacies received (+)	-322,603.94	2,559,844.13
b) Issue of instruments of net worth (+)		
10. Collections and payments from instruments of financial liability	-1,841,279.57	-3,449,966.97
a) Issue	0.01	0.03
1. Debts with credit institutions (+)	0.01	0.03
2. Debts with group and associate companies (+)		
3. Other debts (+)		
b) Repayment and amortisation of	-1,841,279.58	-3,449,967.00
1. Debts with credit institutions (-)	-1,841,279.58	-3,449,967.00
2. Debts with group and associate companies (-)		
3. Other debts (-)		
E) NET INCREASE/DECREASE IN CASH OR CASH EQUIVALENTS	-3,959,850.64	5,690,582.80
Cash or cash equivalents at start of financial year	16,244,730.18	10,554,147.38
Cash or cash equivalents at close of financial year	12,284,879.54	16,244,730.18



STATEMENT OF CHANGES IN NET WORTH FOR THE FINANCIAL YEAR

A) STATEMENT OF RECOGNISED INCOME AND EXPENDITURE	2020	2019
A) RESULT OF THE PROFIT AND LOSS ACCOUNT	-645,888.38	1,913,269.55
B) INCOME AND EXPENDITURE ASSIGNED DIRECTLY TO NET WORTH	-10,379,013.77	35,760.33
Due to fair value of financial instruments		
Available-for-sale financial assets		
Other income/expenditure		
Due to cash flow hedges		
Grants, donations and legacies	1,513,104.17	35,760.33
Tax impact	-11,892,117.94	
Tax effect subsidies and reverse concessions	-11,892,117.94	
Tax effect other elements of Net Equity		
C) TRANSFERS TO THE PROFIT AND LOSS ACCOUNT	-2,246,337.90	-2,778,849.11
Due to fair value of assets and liabilities		
Available-for-sale financial assets		
Other income/expenditure		
Due to cash flow hedges		
Grants, donations and legacies	-2,678,252.34	-2,778,849.11
Tax impact	431,914.44	
TOTAL RECOGNISED INCOME AND EXPENDITURE (A+B+C)	-13,271,240.05	-829,819.23

STATEMENT OF CHANGES IN NET WORTH FOR THE FINANCIAL YEAR

B) TOTAL STATEMENT OF CHANGES IN NET WORTH

	PATRIMONY	RESULTS FROM PREVIOUS EXERCISES	RESULT OF THE EXERCISE	GRANTS DONATIONS AND LEGACIES RECEIVED	TOTAL CHANGES IN NET WORTH
A. BALANCE, END OF 2018	52,133,930.75	39,442,843.64	2,358,574.60	66,758,588.90	160,693,937.89
Adjustments due to changes in criteria, 2018 and previous					
Adjustments due to errors, 2018 and previous					
B. ADJUSTED BALANCE, START OF 2019	52,133,930.75	39,442,843.64	2,358,574.60	66,758,588.90	160,693,937.89
Total recognised income and expenditure			1,913,269.55	-2,743,088.78	-829,819.23
Transactions with shareholders or owners (*)					
Other variations in net worth		2,358,574.60	-2,358,574.60		0.00
C. BALANCE, END OF 2019	52,133,930.75	41,801,418.24	1,913,269.55	64,015,500.12	159,864,118.66
Adjustments due to changes in criteria, 2019					
Adjustments due to errors, 2019					
D. ADJUSTED BALANCE, START OF 2020	52,133,930.75	41,801,418.24	1,913,269.55	64,015,500.12	159,864,118.66
Total recognised income and expenditure			-645,888.38	-12,625,351.67	-13,271,240.05
Transactions with shareholders or owners (*)					
Other variations in net worth		2,745,557.16	-1,913,269.55		832,287.61
E. BALANCE, END OF 2020	52,133,930.75	44,546,975.40	-645,888.38	51,390,148.45	147,425,166.22



RESOURCES ARISING FROM OPERATIONS

RESOURCES GENERATED	2020	2019
Result for the financial period	-645,888.38	1,913,269.55
ADJUSTMENTS		
1. Interport Compensation Fund received (-)	-791,000.00	-347,000.00
2. Interport Compensation Fund contributed (+)	410,000.00	430,000.00
3. Depreciation of fixed assets (+)	6,359,024.29	6,481,116.64
4. Valuation adjustments due to deterioration of non-current assets (+/-)		
5. Allocation/excess in provisions for risks and expenses (+/-)	23,553.29	57,287.37
6. Results from the retirement or disposal of fixed assets (+/-)	478.05	31,340.11
7. Reclassification as intangible and tangible fixed assets and real estate investment expenditure (+/-)	90,068.51	93,574.13
8. Allocation to the results of grants, donations and legacies (-)	-2,678,252.34	-2,778,849.11
9. Allocation to the results of advance payments received for sales or services provided (-)	-622,172.88	-622,172.88
10. Inclusion of financial expenditure in assets (-)		
11. Variation in fair value of financial instruments (+/-)		
12. Revenue and expenditure due to financial readjustments (+/-)	176,135.47	176,135.47
13. OPPE income for default capital and interest payments due to tariff litigation		
14. Other adjustments (+/-)		
RESOURCES ARISING FROM OPERATIONS	2,321,946.01	5,434,701.28



FLOW OF FUNDS STATEMENT

RESOURCES	2020	2019
1. Resources arising from operations	2,231,877.50	5,434,701.28
2. Increases in net worth		
3. Interport Compensation Fund received	791,000.00	347,000.00
4. Grants, donations and legacies received	1,513,104.17	35,760.33
a) Grants, donations and legacies of capital	1,513,104.17	
b) Other grants, donations and legacies		
c) Income from reversal of concessions		35,760.33
5. Items recorded in non-current liabilities	0.03	0.03
a) Long-term debts with credit institutions	0.03	0.03
b) Long-term debts with asset providers		
c) Long-term debts with group, assoc. & other co.		
d) other Long-term debts with group, assoc. & other co.		
e) Advances from sales or provision of services		
6. Items removed from non-current assets	68,770.42	74,770.42
a) Disposal of intangible assets and material		1,000.00
b) Disposal of real estate investments		
c) Disposal of patrimony instruments		
d) Disposal of non-current assets held for sale		
e) Canc./transfer to s-t of l-t receivable grants		
f) Canc./transfer to s-t of l-t. loans granted to FFATP		
g) Canc./transfer to s-t of other l-t financial investments	68,770.42	73,770.42
h) Transfers of assets to other public bodies		
7. Others		
TOTAL RESOURCES	4,604,752.12	5,892,232.06

FLOW OF FUNDS STATEMENT

APPLICATIONS	2020	2019
1. Items recorded in non-current assets	4,629,621.62	1,122,889.70
a) Acquis. of intan. & tan. assets & invest. in assets	3,976,863.68	1,054,879.37
Intangible assets	149,218.27	126,822.13
Tangible assets	3,888,852.84	928,057.24
Real estate investments	28,861.08	
b) Investments in instruments of net worth	652,757.94	32,250.00
Instruments of net worth		
Official grants pending collection, long-term		
Long-term loans granted to the Ports Accessibility Fund		
Other financial investments	652,757.94	32,250.00
c) Long-term receivable grants		35,760.33
d) Transf. of assets from other public bodies and other asset acquisitions		
2. Reductions in net worth		
3. Interport Compensation Fund contributed	410,000.00	430,000.00
4. Items removed from non-current liabilities	2,652,132.96	1,843,061.35
a) Canc./transfer to s-t of debts with credit institutions	1,543,756.20	1,841,279.62
b) Canc./transfer to s-t of debts with asset providers	1,781.73	1,781.73
c) Canc./transfer to s-t of debts with group, assoc. & other comp.		
d) Canc./transfer to s-t of l-t. loans received from FFATP		
d) Canc./transfer to s-t of l-t accruals		
e) Applic. and transfer to s-t of l-t provisions	1,106,595.03	
5. Others applications		
TOTAL APPLICATIONS	7,691,754.58	3,395,951.05
CHANGE IN WORKING CAPITAL	-3,087,002.46	2,496,281.01
WORKING BALANCE AT THE BEGINNING OF THE FINANCIAL YEAR	14,801,822.56	12,305,541.55
CHANGE IN WORKING CAPITAL	-3,087,002.46	2,496,281.01
WORKING BALANCE AT THE END OF THE FINANCIAL YEAR	11,714,820.10	14,801,822.56

VARIATION IN WORKING CAPITAL

ITEM	2020	2019
1. Stock	-	-
2. Trade debtors and other accounts receivable	1.089,685.03	579,009.58
3. Short-term investments in group and associate companies	-	-
4. Short-term financial investments	(3,000,000.00)	(2,000,000.00)
5. Cash and other equivalent liquid assets	(3,959,850.64)	5,690,582.80
6. Short-term provisions	22,593.66	(112,247.19)
7. Short-term debts	180,453.01	1.704,328.02
8. Short-term debts with group and associate companies	867,396.11	(822,487.12)
9. Trade debtors and other accounts payable	1,730,601.07	(2,556,096.18)
10. Accruals and deferred income	(17,880.70)	13,191.10
TOTAL VARIATION IN WORKING CAPITAL (*)	(3,087,002.46)	2,496,281.01

(*) Working capital is considered to be current assets, excluding available-for-sale non-current assets, minus current liabilities.

2 Technical characteristics of the port

Port is
History
is your Port



ALMERÍA

2.1 GENERAL CONDITIONS

2.1.1 Situation

Longitude	2° 28' W
Latitude	36° 50' N

2.1.2 Wind regimen

Prevailing	S.W. Direction
Dominant	S.W. Direction

2.1.3 Deep water storm regimen or theoretical storm

Long	250 (Km.)
Maximum wave height (2h=hs)	4.75 m
Maximum wave length (2L)	195.3 m
Next waves	2.40 m

2.1.4 Tides

Maximum tidal range	0.63 m
Maximum low tide level compared with port zero	0.00 m
Maximum high tide level compared with port zero	0.63 m

2.1.5 Entry

2.1.5.1 ENTRY CHANNEL

Orientation	S.E.
Width	200 m
Length	498 m
Low tide depth	13 m
Seabed type	Sand

2.1.5.2 MOUTH

Orientation	S.E.
Width	300 m
Low tide depth	13 m
Maximum controlled current	No substantial

	Plan of lengths and depths of quays
--	-------------------------------------



Plan of water limits for the port

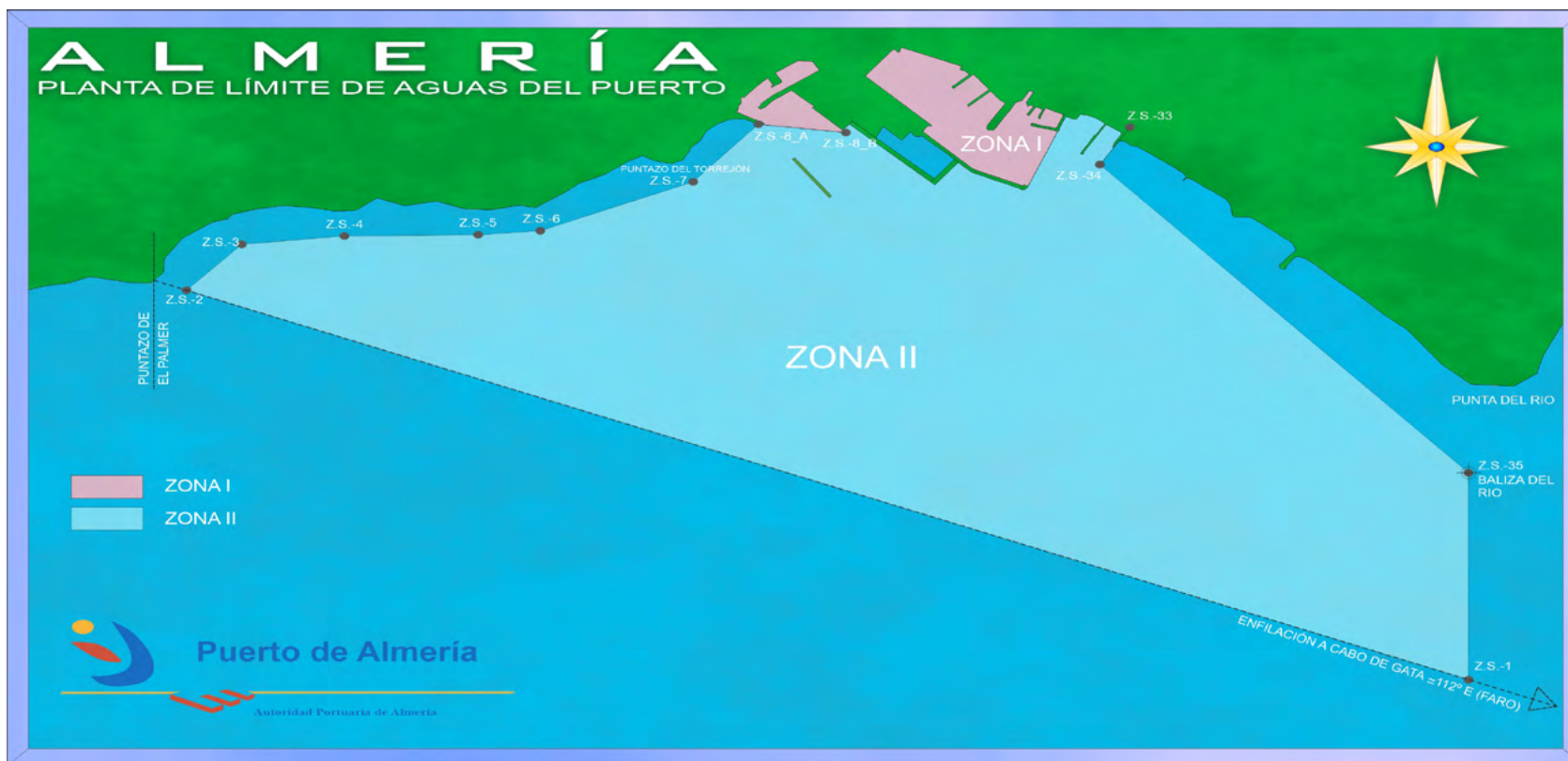

Port of Almeria: Uses

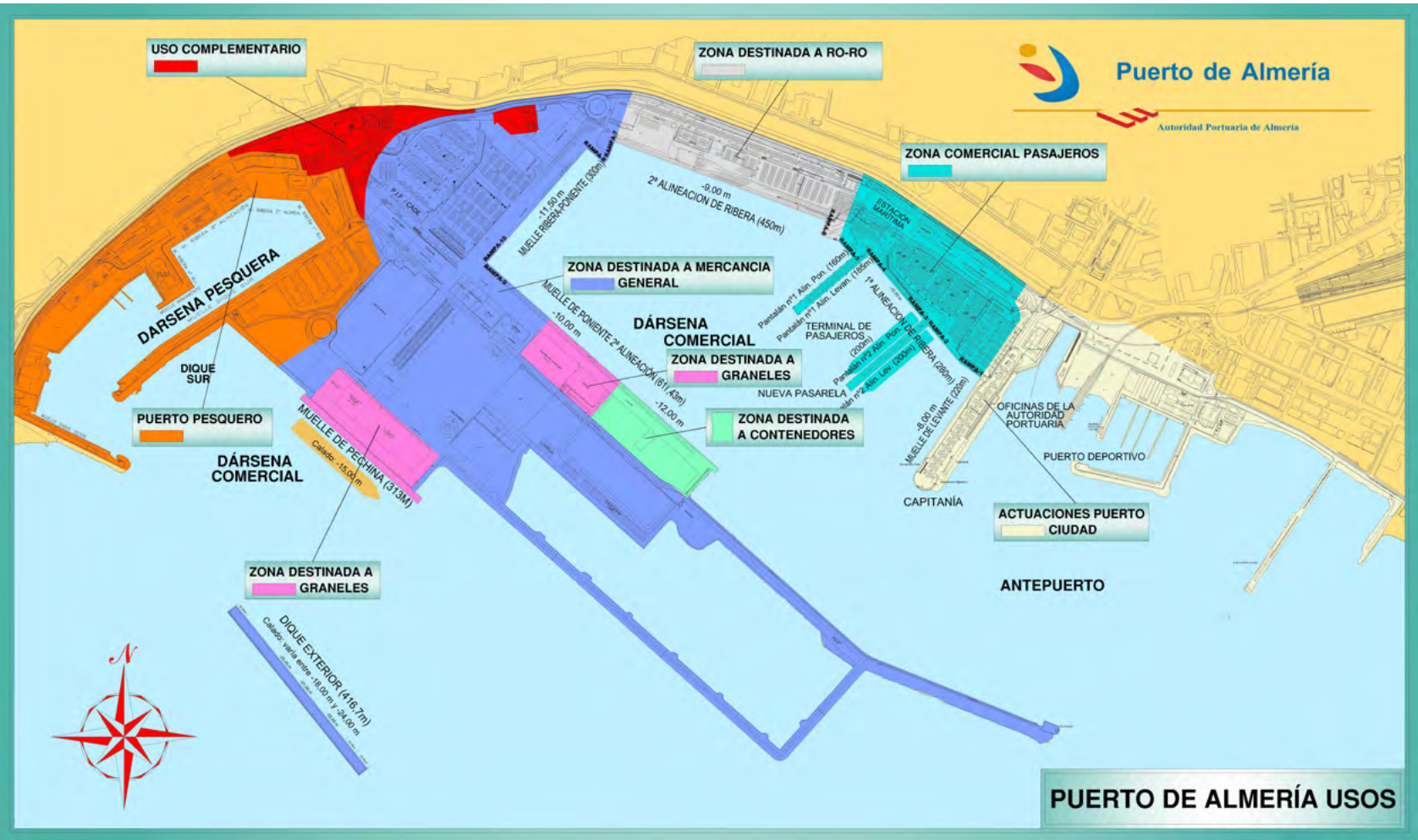

2.1.5.3 TUG ASSISTANCE FOR ARRIVAL AND DEPARTURE

All vessels must be towed when the wind is over 30 knots.

2.1.5.4 LARGEST VESSEL ARRIVED IN THE LAST YEAR

CHARACTERISTICS	LONGEST LENGTH	LARGEST DRAUGHT
Name	BLACK WATCH	SBI PISCES
Nationality	BAHAMAS	IS. MARSHALL
GT	28,613	36,332
DWT	11,527	
Length (m)	205	199.93
Draught (m)	7.55	13.32
Type	Cruise Passage	Solid Bulk
Real draught on entering and exiting (m)	7.5	12

2.1.6 Surface of flotation

2.1.6.1 AREA 1

LOCATION	OUTER HARBOUR (HA)	DOCKS (HA)			TOTAL (HA)
		COMMERCIAL	FISHING	OTHER	
	27	54	10	2	93
	/	/	/	/	/
Total Area 1	27	54	10	2	93

2.1.6.2 AREA 2

LOCATION	ACCESSES (HA)	ANCHORAGE AREA (HA)	OTHER (HA)	TOTAL (HA)
	298.26	325.36	1,283.04	1,906.66
	/	/	/	/
Total Area 2	298.26	325.36	1,283.04	1,906.66

2.2 FACILITIES SERVING MARITIME TRADE

2.2.1 Quays and Berths

2.2.1.1 CLASSIFICATION BY DOCKS

NAME	LENGTH (M)	DRAUGHT (M)	WIDTH (M)	USES
SERVICE				
Commercial Docks				
Levante (East) Quay	219	8	45	Passengers
Ribera Quay Front Line	281	10	70	Ro-Ro Passengers. General Cargo
1st Pier Ro-Ro Berth 5	157	10	20	Ro-Ro Passengers. General Cargo
1st Pier Ro-Ro Berth 4	184	10	20	Ro-Ro Passengers. General Cargo
2nd Pier Ro-Ro Berth 3	200	10	20	Ro-Ro Passengers. General Cargo
2nd Pier Ro-Ro Berth 2	200	10	20	Ro-Ro Passengers. General Cargo
Ribera Quay Second Line	450	9	135	Ro-Ro Passengers. General Cargo
Ribera-Poniente Quay	300	11.5	40	Ro-Ro General Cargo
Poniente Quay	Tramo 1	359	90	General Cargo. Dry bulk without special facility. Dry bulk with special facility liquid bulk.
	Tramo 2	258		
Pechina Quay	313	15	340	Dry bulk without special facility
Outer dike	417	18-24	20	Seawall Inactive quay.
Length Total		3,338		
Marina Docks				
Groyne	90	2	6	Marina
Ribera Quay	141	2	10	Marina
Jetty Front Line	40	2	10	Marina
Jetty Front Line	85	3	10	Marina
Jetty Second Line	145	3	9	Marina
Length Total		501		
Fishing Docks				
Ribera Quay Front Line	90	5	80	Fishing
			100	
Ribera Quay Second Line	100	5	100	Fishing
			140	
Ribera Quay Third Line	191	5	100	Fishing
Ribera Quay Fourth Line	90	5	14	Fishing
Sur Quay	519	5	20	Fishing
Armamento Quay	85	5	10	Fishing
Oeste Quay	176	4	17	Official Vessels
Length Total		1251		
Port authority Total		5,090		
PRIVATE				
Private Total		0	/	
Total		5,090		



2.2.1.2 CLASSIFICATION BY USE AND DRAUGHTS

USE	LINEAR METRES WITH DRAUGHT "D" (M)					TOTALS	D<4
	D>=12	12>D>=10	10>D>=8	8>D>=6	6>D>=4		
DEL SERVICIO							
General Cargo	/	/	/	/	/	0	/
Ro-Ro berths (Ro-Ro, passengers and general cargo)	/	1,322	450	/	/	1,772	/
Dry Bulk with special facility	/	/	/	/	/	0	/
Dry Bulk without special facility	313	/	/	/	/	313	/
Inactive quay	417	/	/	/	/	417	/
Liquid Bulk	/	/	/	/	/	0	/
Multipurpose (solid bulk with/without special facility, liquid bulk)	258	359	/	/	/	617	/
Passengers	/	/	219	/	/	219	/
Sports boats	/	/	/	/	/	0	501
Fishing	/	/	/	/	990	990	/
Fitting-out, repair and scrap	/	/	/	/	85	85	/
Sundry	/	/	/	/	176	176	/
Service Total	988	1,681	669	0	1,251	4,589	501
PRIVATE							
	/	/	/	/	/	0	/
	/	/	/	/	/	0	/
Private Total	0	0	0	0	0	0	0
Total	988	1,681	669	0	1,251	4,589	501

2.2.2 Land surface and depot areas (m2)

2.2.2.1 ALMERIA

QUAY	DESIGNATION	WAREHOUSES			OTHER	TOTAL
		UNCOVERED	COVERED AND OPEN	CLOSED		
Levante, Marina and Almadrabillas Park		5,399	1,295	/	96,201	102,895
Ribera	Front line	19,022	4,741	/	50,023	73,786
Ribera	Second line	4,289	2,246	1,830	48,478	56,843
Ribera-Poniente quay		24,776	929	8,084	53,030	86,819
Supplementary area		5,170	/	1,033	29,995	36,198
Poniente, Pechina and Outer Dike		131,077	/	25,251	169,614	325,942
Fishing harbour		27,797	5,226	25,361	81,131	146,351
Bayanna		94,389	/	/	/	94,389
Total		311,919	14,437	61,559	528,471	923,222

2.2.3 Cold storage and ice factories

ALMERÍA

LOCATION	NAME	OWNER	STORAGE CAPACITY (M3)	OBSERVATIONS
Poniente Quay	Frigopusa	Frigopusa	2,000	/
Fishing Harbour	Ice Factory	Port Authority	110 Tons	30 Tons/day

2.2.4 Ferry terminals

ALMERÍA

LOCATION	OWNER	SERVICE PROVIDED TO	FLOOR AREA (M2)
Ribera Quay Front Line	Port Authority	North African Passengers	8,406

2.2.5 Fishing facilities

ALMERÍA

TYPE OF FACILITY	LOCATION	FLOOR AREA (M2)
New Fish Market	Fishing Harbour	2,040
Exporters Stands (Preparation and packing of the fish)	Fishing Harbour	2,349
Shipowners Stands	Fishing Harbour	6,565
New shipowners stands	Fishing Harbour	6,556

2.2.6 Buildings and facilities for public use

ALMERÍA

LOCATION	OWNER	USE	CHARACTERISTICS
Almadravillas	Club de Mar	Sports dock	15,223
Almadravillas	Ministry of Culture	Water Sports Centre	539 m ² over 2 floors
Levante (East) Quay	Port Authority	Head offices of the Port Authority	2,040 m ²
Levante Quay	Port Authority	Transformer house no. 10	73 m ² kVA
Levante Quay	Port Authority	Public toilets	40 m ²
Levante Quay	Ministry for Public Works	Ferry Terminal and SASEMAR headquarters	629 m ²
Ribera I Quay	Port Authority	Passenger waiting room	2,275 m ²
Ribera I Quay	Port Authority	Ferry Terminal annexe	600 m ²
Ribera I Quay	Port Authority	Ferry Terminal cafeteria and various services	490 m ²
Ribera I Quay	Port Authority	Ferry Terminal	4,796 m ²
Ribera II Quay	Port Authority	Transformer house no. 9	21 m ² 160 kVA and 630 kVA
Ribera II Quay	Port Authority	Passenger waiting rooms 1 and 2	1,837 m ²
Ribera II Quay	Port Authority	Industrial unit-warehouses	1,830 m ²



ALMERÍA			
LOCATION	OWNER	USE	CHARACTERISTICS
Ribera II Quay	Port Authority	Border inspection shelter	1,018 m ²
Ribera II Quay	Port Authority	Raised water tank	capacity: 451 m ³
Ribera II Quay	Port Authority	Old B.I.P. station	414 m ²
Ribera – Poniente Quay	Port Authority	B.I.P. station	2,227 m ²
Ribera – Poniente Quay	Port Authority	Dry dock machine house	350 m ² on a single floor
Ribera – Poniente Quay	Port Authority	Sport vehicles and vessels. Nautisol, s.A.	300 m ²
Barranco Caballar	Port Authority	Water tank	2 modules of 1,500 m ³
Barranco Caballar	Port Authority	Water tank	1 module of 500 m ³
Poniente (West) Quay	Port Authority	Transformer house no. 7	53 m ² , 500 kVA
Poniente Quay	Port Authority	Transformer house no. 8	2 x 630 kVA + 50 kVA
Poniente Quay	IMPTRA, S.A.	Fertiliser storage unit IMPTRA, S.A.	3,093 m ²
Poniente Quay	LafargueHolcim (Spain), S.A.	Industrial unit-warehouse	2,068 m ²
Poniente Quay	Cemex España S.L.	Cement unloading and bagging terminal	2,049 m ²
Poniente Quay	Medgaz, S.A.	Offices and warehouse	561 m ²
Poniente Quay	Ceminter Hispania, S.A.	Industrial unit-warehouse and distrib. of cement	6,570 m ²
Poniente Quay	Port Authority	Storage and production of substrate. PROJAR, S.A.	3,300 m ²
Fishing Harbour	Port Authority	Dry dock building	457 m ²
Fishing Harbour	Port Authority	Connection centre no. 1	31,30 m ²
Fishing Harbour	Port Authority	Transformer Substation no. 4	11.60 m ² , 200 kva
Fishing Harbour	Port Authority	Transformer Substation no. 2	16.90 m ² , 200 kva
Fishing Harbour	Port Authority	Transformer Substation no. 3	17.30 m ² , 250 kva
Fishing Harbour	Port Authority	Boat owners' units A-2	700 m ²
Fishing Harbour	Port Authority	Naval sector mechanical workshop	185 m ²
Fishing Harbour	Port Authority	Industrial unit-warehouse	279 m ²
Fishing Harbour	Port Authority	Port conservation and TS no. 5	1,732 m ² nva. Const. 125 kva
Fishing Harbour	Port Authority	Ticket Offices. Viajes Isla Verde, S.L.	620 m ²
Fishing Harbour	Port Authority	Industrial unit-warehouse. Transportes Vergel, S.L.	954 m ²
Fishing Harbour	Port Authority	Storage Units. Transportes Vergel, S.L.	115 m ²
Fishing Harbour	ENDESA connection house	Electricity power supply	63 m ²
Fishing Harbour	Port Authority	Offices and warehouse	400 m ²
Fishing Harbour	Port Authority	Boat repair workshop	619 m ²
Fishing Harbour	Port Authority	Naval workshop. Jimenez Conesa, S.L.	1,017 m ²
Fishing Harbour	Port Authority	Exporters' Units E-3	665 m ²
Fishing Harbour	Port Authority	Unit next to Exporters' Unit E-3	1,422 m ²
Fishing Harbour	Port Authority	Exporters' Units E-2	736 m ²
Fishing Harbour	Port Authority	Exporters' Units E-1	881 m ²
Fishing Harbour	Port Authority	Repairs workshop and shipping facilities	100 m ²
Fishing Harbour	Port Authority	Warehouse	183 m ²
Fishing Harbour	Port Authority	Warehouse	100 m ²
Fishing Harbour	Port Authority	Boat owners' units A-5	750 m ²



ALMERÍA

LOCATION	OWNER	USE	CHARACTERISTICS
Fishing Harbour	Port Authority	Boat owners' units A-4	2,200 m ²
Fishing Harbour	Astill. y Tall. del Puerto, S.L.	Workshop for auxiliary naval installations	1,655 m ²
Fishing Harbour	Port Authority	Boat building workshop	660 m ²
Fishing Harbour	Port Authority	Shipyards (old Rodriguez Martinez, Ramon)	936 m ²
Fishing Harbour	Pérez Fernández, Juan	Shipyards	250 m ²
Fishing Harbour	Port Authority	Construction and repair unit for fishing boats	880 m ²
Fishing Harbour	Port Authority	Industrial unit for fishing vessels	985 m ²
Fishing Harbour	CEPSA Service Station	Pump house	44,2 m ²
Fishing Harbour	Port Authority	Varadero out of service	2.084 m ²
Fishing Harbour	Port Authority	Shipyards	567 m ²
Fishing Harbour	Port Authority	Warehouse for moulds and materials. Shipyards	1,035 m ²
Fishing Harbour	LOHA, S.A.	Industrial unit for building polyester boats	735 m ²
Fishing Harbour	Piscifactoría Aguadulce, S.L.	Fish factory service unit	3,000 m ² and warehouse 1,000 m ²
Fishing Harbour	Port Authority	SU-100, SU-200, SU-300 and SU-400	4,585 m ²
Fishing Harbour	Ministry for Public Works	Premises of the SVA (customs surveillance service) and the Guardia Civil del Mar (Naval Civil Guard)	419.28 m ²
Fishing Harbour	Ministry for Public Works	National Police facilities for immigrants	1,207.50 m ²

2.2.7 Breakwaters

ALMERÍA

NAME	LENGTH (M)	CHARACTERISTICS
Levante (East) Quay	297	Rubble mound outer layer, mooring quay interior
Dique de Poniente (West)	400	Rubble mound outer layer, interior lighthouse roadway
Dique Sur (South) (Fishing Harbour)	287	Rubble mound outer layer, mooring quay interior
Dique Oeste (West) (Fishing Harbour)	254	Rubble mound outer layer, interior lighthouse roadway red beacon
Dique Transversal (Fishing Harbour)	82	Rubble mound and adjacent quays
Marina Dock Breakwaters	326	Rubble mound and adjacent quays
Marina Dock Groyne	114	Rubble mound and adjacent quay
Poniente Quay (1st Stretch)	215	Rubble mound
Pechina Quay Extension 2nd Phase	915	Rubble mound
Outer Dike	417	Dike and quay

2.2.8 Schematic plan of beacons and marker buoys

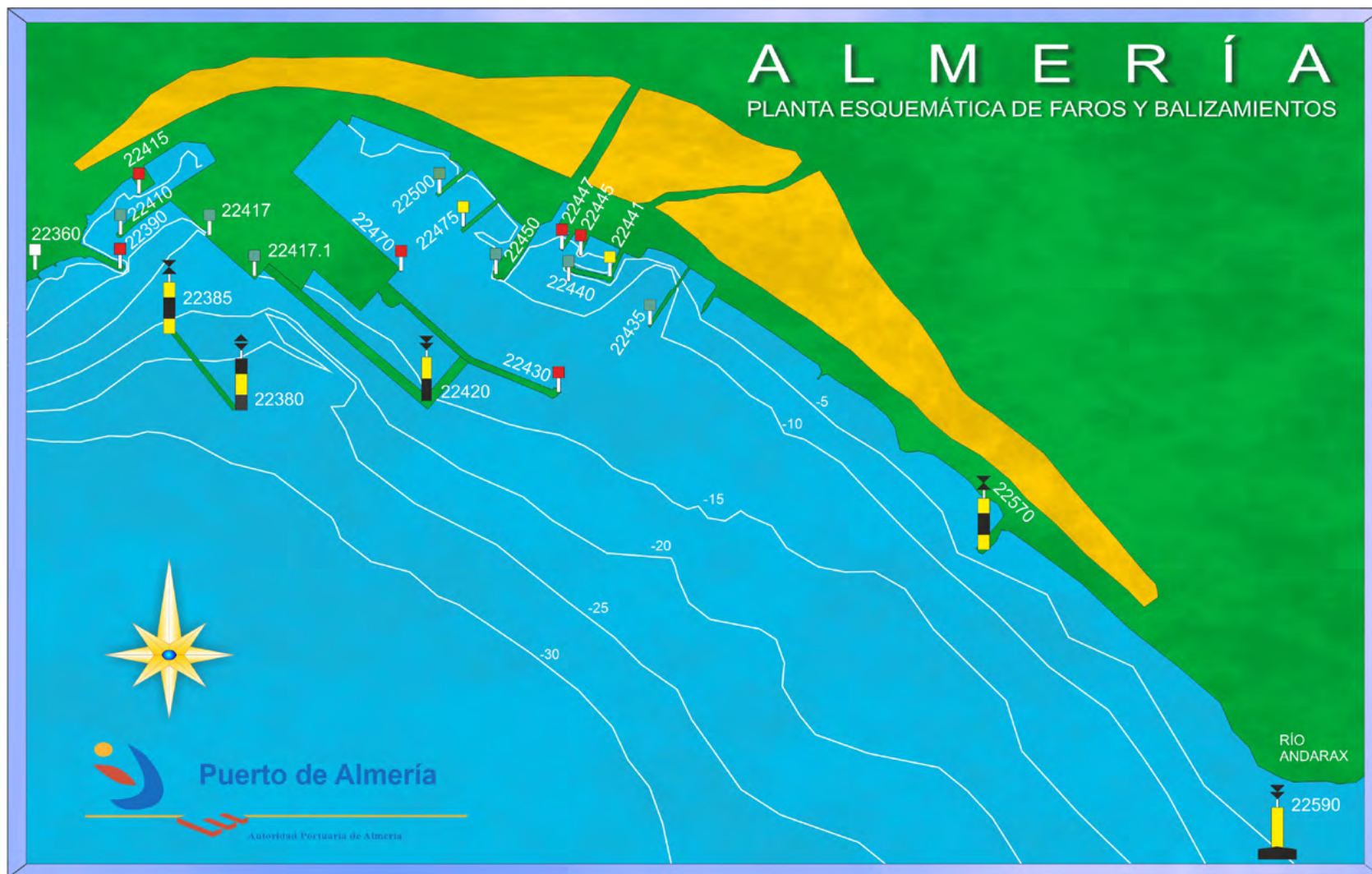

2.2.8 Schematic plan of beacons and marker buoys



2.2.9 List of lighthouses and beacons

ALMERÍA

NO. IN LIGHTHOUSE AND FOG SIGNAL BOOK	NAME AND LOCATION	DESCRIPTION	COLOUR	CHARACTERISTICS	SCOPE
22360 / E-0093	San Telmo Castle Lighthouse	Coast of Almeria	White	Group of 2 flashes every 12 seconds(0,3+1,7+0,3+9,7=12 seconds)	19 miles T.M.M. De 0,866
22380	Free-standing Poniente Dike - SE Extreme	Port of Almeria	White	Group of 3 flashes every 10 seconds [(0.3+0.7)2 times 0.3+7.7= 10s.]	3 miles
22385	Free-standing Poniente Dike - NW Extreme	Port of Almeria	White	Group of 9 flashes every 15 seconds [(0.3+0.7)8 times 0.3+6.7= 15s.]	3 miles
22390 / E-0094	Dique Oeste (West Breakwater) Head	Fishing Dock	Red	Group of 2 flashes every 6 seconds (0.5+1+0.5+4=6 seconds) - Synchronized 22410	3 miles
22410 / E-0095	Dique Sur (South Breakwater) Head	Fishing Dock	Green	Group of 2 flashes every 6 seconds (0.5+1+0.5+4=6 seg)) Synchronized 22390	1 mile
22415 / E-0095,5	West Ext. Armamento Quay	Fishing Dock	Red	Group of 3 flashes every 8 seconds (0,5+1,5+0,5+1,5+0,5+4,5=8 seconds)	1 mile
22417	Pechina quay. NW	Port of Almeria	Green	Ct L0.3 Os. 0.7 - Synchronized with 22417,1	3 miles
22417,1	Pechina quay. SE	Port of Almeria	Green	Ct L0.3 Os. 0.7 - Synchronized with 22417	3 miles
22420 / E-0095,7	Extension of Dique Poniente (WB) SE Angle	Commercial Dock	White	GpCt(6)B+DL 15"	1 mile
22430 / E-0096	Dique de Poniente (West Breakwater) Head	Commercial Dock	Red	Red flash every 5 seconds (1+4=5 seconds)	7 miles
22435 / E-0102	Loading Bay 2	Port of Almeria	Green	1 flash every 5 seconds(1,5+4,5=5 seconds)	5 miles
22440 / E-0101,4	End of Breakwater	Marina Dock	Green	Group of 2 flashes every 10 seconds (1+2+1+6=10 seconds) Sector V 315°-283°	1 mile
22441 / E-0101,5	Angle of lines 1 and 2	Marina Dock	Yellow	Isolated flashes every 5 seconds(0,5+4,5=5 seconds)	1 mile
22445 / E-0101,6	End of Groyne	Marina Dock	Red	Group of 4 flashes every 12 seconds [(0.5+1.5) 3 times +0.5 + 5.5=12 seconds]]	1 mile
22447 / E-0101	Loading Bay 1	Commercial Dock	Red	Group of 3 flashes every 9 seconds (L0.3 Os.1) 2 times + L0.3 Os. 6.1= 9 seconds	1 mile
22450 / E-0098	Dique de Levante (East Breakwater) Head	Commercial Dock	Green	Group of 2 flashes +1 every 14.5 seconds (0.5+1+0.5+3+0.5+9=14.5 seconds)	3 miles
22470 / E-0099	Poniente (West) Head Angle	Commercial Dock	Red	Group of 2 flashes every 7 seconds (0,5+1,5+0,5+4,5=7 seconds)	1 mile
22475 / E-0098,5	Pier 2. End	Commercial Dock	Green	Group of 4 flashes every 10 seconds (L 0.3 Os 0.7 L 0.3 Os 0.7 L 0.3 Os 0.7 L 0.3 Os 6.7=10 seconds)	1 mile
22500 / E-0100,4	Pier 1. End	Commercial Dock	Green	GpD(4)V 10 seconds(L0.5 Os.1 L0.5 Os.1 L0.5 Os.1 L0.5 Os.5=10 seconds)	1 mile
22570 / E-0103	End of power station jetty	Port of Almeria	White	GpRp(9)B 10"	3 miles
22590	Buoy River Andarax Mouth	Port of Almeria	White	GpRp(6)B+DL 10"	3 miles
22050 / E-0088	Adra Lighthouse	Coast of Almeria	White	Gp. Oc(3) B 10.5"(4.5+1+1.5+1+1.5+1=10.5 seconds)	16 miles
22120 / E-0086	Alborán Lighthouse	Coast of Almeria	White	GpD(4)B 20" [(1+2) 3 veces] 1+10= 20 seconds	10 miles
22140 / E-0089,5	Punta de los Baños	Coast of Almeria	White	Gp.D.(4)B11"((0.5+1.5)x3)+0.5+4.5=11 seconds	11 miles
22220	Punta Entina Bouy	Coast of Almeria	White	GpRp(6)B+DL 10"	5 miles
22250 / E-0090	Sabinal Lighthouse (DGPS 298,5 kc/s)	Coast of Almeria	White	Gp.D(1+2)B10"(0.4+1+0.4+3.9+0.4+3.9=10 seconds)	16 miles
22640 / E-0106	Cabo de Gata	Coast of Almeria	White	DB R 4" B. (0.2+3.8=4 seconds)R. 20 miles	24 miles
22662 / E-0107,7	Polacra Lighthouse	Coast of Almeria	White	Gp D(3) B 14"(0.5+2.5+0.5+2.5+0.5+7.5=14 seconds)	14 miles
22700 / E-0108	Mesa Roldán Lighthouse	Coast of Almeria	White	Gp D(4) B 20" ((0.3+3)x3+0.3+9.8=20 seconds)	23 miles
22800 / E-0110	Garrucha Lighthouse	Coast of Almeria	White	Gp Oc(4) B 13"((1.5+1)x3+4.5+1=13 seconds)	13 miles



2.3 INDIRECT SERVICES (TECHNICAL & NAUTICAL)

2.3.1 Towage and vessels

Servicios Auxiliares de Puertos S.A. (SERTOSA)

2.3.2 Vessel berthing and casting off

Boteros y Amarradores de Buques del Puerto de Almería S.C.A.

2.3.3 Vessel pilotage

Prácticos del Puerto de Almería Soc. Civil

2.4 FACILITIES FOR SHIPS

2.4.1 Docks

2.4.1.1 DRY DOCKS: NONE

2.4.1.2 FLOATING DOCKS: NONE

2.4.2 Slipways

ALMERÍA: NONE

2.4.3 Shipyards

ALMERÍA

SITUATION	OWNER	TIERS NUMBER	LENGTH TIERS (M)	WIDTH (M)
Fishing Harbour	Juan Pérez Fernández	1	27	8
Fishing Harbour	Astilleros Loha, S.A.	1	30	14

2.4.4 Vessel supply service

ALMERÍA

SUPPLY TYPE	LOCATION	NO. OF OUTLETS	HOURLY CAPACITY EVERY OUTLET	HOURLY CAPACITY QUAY	SUPPLIER
Diesel	Fishing Harbour	2	30 m³/h	60 m³/h	Petrolera del Puerto S.L.
Water	All the quays	51	20 m³/h	80 m³/h	Port Authority
CAlternating Current (230 / 400V)	Levante Quay	2	4x400 A + 4x150 A	630 KVA	Port Authority
CAlternating Current (230 / 400V)	Ribera Quay 1	3	4x400 A + 4x150 A	400 KVA	Port Authority
CAlternating Current (230 / 400V)	Ribera Quay 2	3	4x400 A + 4x150 A	630 KVA	Port Authority
CAlternating Current (230 / 400V)	Ribera-Poniente Quay	3	4x400 A + 4x150 A	630 KVA	Port Authority
CAlternating Current (230 / 400V)	Poniente (West) Quay	5	4x400 A + 4x150 A	1000 KVA	Port Authority
CAlternating Current (230 / 400V)	Fishing Harbour	4	4x63 A + 2x16 A	400 KVA	Port Authority
CAlternating Current (230 / 400V)	Pechina Quay	5	4x700 A + 4x150 A	600 KVA	Port Authority

2.5 SHORE-SIDE MEANS

2.5.1 Cranes

2.5.1.1 QUAY CRANES: NONE

2.5.1.2 MOBILE CRANES

LOCATION	OWNER	NO.	TYPE	BRAND	ENERGY USED	POWER (MT)	HEIGHT ABOVE B.M.V.E.	PERFORMANCE IN NORMAL CONDITIONS (MT/H)	YEAR OF CONSTRUCT.
Poniente Quay	J. Ronco y Cia, S.L.	1	Mobile Crane	Lierbder LHM 400	Gasoil	100	45	600	1998
Poniente Quay	J. Ronco y Cia, S.L.	1	Mobile Crane	Goftwald HMK 300EG	Gasoil	100	32	600	1999
Poniente Quay	S. A. López Guillén	1	Mobile	Liebherr	Gasoil	104	45	600	1997

2.5.1.3 NUMBER OF CRANES. SUMMARY

TYPE	SERVICE	PRIVATE	TOTAL
Container Ship			
Portal			
Up to 6 mt	/	/	0
Between 7 and 12 mt	/	/	0
Between 13 and 16 mt	/	/	0
Over 16 mt	/	/	0
Portal Total	/	/	0
Mobile	/	3	3
Other cranes	/	/	0
Total	0	3	3

2.5.2 Special loading and unloading facilities

ALMERÍA

LOCATION	OWNER	YEAR OF CONSTRUCTION	CHARACTERISTICS
Ribera Quay	Port Authority	1984	1 Raised Gangway and 1 Ro-Ro ramps N. 6
Ribera Quay	Port Authority	2001	1 Ro-Ro Ramp N. 1
Ribera Quay	Port Authority	2001	1st Pier with 1 Raised Gangway and 2 Ro-Ro ramps N. 4 and 5
Ribera Quay	Port Authority	2004	2nd Pier with 1 Raised Gangway and 2 Ro-Ro ramps N. 2 and 3
Ribera-Poniente Quay	Port Authority	1998	2 Ro-Ro Ramp N. 7 and 8
Ribera-Poniente Quay	Port Authority	2004	1 Ro-Ro Ramp N. 9
Poniente Quay	Port Authority	1997	1 Ro-Ro Ramp N. 10

2.5.3 Railway rolling stock

ALMERÍA: NONE



2.5.4 Auxiliary cargo handling and transport equipment

ALMERÍA

TYPE OF EQUIPMENT / OWNER	NO.	ENERGY USED	CHARACTERISTICS	
Fork-Lift Trucks				
Hijo de Alfredo Rguez. Ltda	1	Electricity	/	1,500 Kg
Hijo de Alfredo Rguez. Ltda	1	Diesel	60 CV.	2,500 Kg
J. Ronco y Cía, S.L.	1	Diesel	Caterpillar DP 25K	2.5 t
J. Ronco y Cía, S.L.	1	Diesel	Hyundai HDF25II	2.5 t
J. Ronco y Cía, S.L.	1	Diesel	Caterpillar DP 40K	4 t
J. Ronco y Cía, S.L.	3	Diesel	Caterpillar DP 50K	5 t
J. Ronco y Cía, S.L.	1	Diesel	Linde H50D/600	5 t
J. Ronco y Cía, S.L.	1	Diesel	Caterpillar DP 70K	7 t
J. Ronco y Cía, S.L.	1	Diesel	Daewo B15T-2	1.5 t
J. Ronco y Cía, S.L.	1	Electricity	Manitou ME 425	2.5 t
S. A. López Guillén	2	Electricity	60 CV.	5,000 Kg
S. A. López Guillén	1	Diesel	68 CV.	DP 40 4,000 Kg
S. A. López Guillén	1	Diesel	Caterpillar-68 CV.	5 Tn
S. A. López Guillén	1	Electricity	Clark-68 CV.	5.5 Tn
S. A. López Guillén	1	Diesel	Luna-270 CV	TH-42-R 33 Tn
Cámaras frigoríficas del Puerto de Almería S.A.	2	Eléctrica	20 CV.	1400 Kg
Servicios Portuarios del Sureste, S.L.	1	Gas-Oil	44 kw	Caterpillar DP 25K 2,500 kg
Reach Stackers				
S. A. López Guillén	1	Gas-Oil	Reach Stacker	42-45 Tn
S. A. López Guillén	1	Gas-Oil	Reach Stacker Kalmar	42-45 Tn
J. Ronco y Cía, S.L.	1	Gasóleo	Reach-stacker Ferrari F428	31-45 t
J. Ronco y Cía, S.L.	1	Gasóleo	Reach-stacker Kalmar DRF450	42-45 t
J. Ronco y Cía, S.L.	1	Gasóleo	Reach-stacker Kalmar DRG450	42-45 t
J. Ronco y Cía, S.L.	1	Gasóleo	Apilador Kalmar DCD320-12LB	45 t
Spreader				
S. A. López Guillén	1	No procede	/	35 t
J. Ronco y Cía, S.L.	1	Eléctrica	Stinis LHA 01	35 t
J. Ronco y Cía, S.L.	1	Eléctrica	Bromma EH170U	41 t
Loader Shovels				
J. Ronco y Cia, S.L.	1	Gasóleo	Caterpillar 928G	125 CV.
Conveyor Belts				
J. Ronco y Cia, S.L.	1	Eléctrica	18 m , 36 CV	400 t/h
J. Ronco y Cia, S.L.	1	Eléctrica	33 m, 70 CV	700 t/h
S.A. López Guillén	3	Eléctrica	125 CV. 45m	1,500 tons/hr
Elevator Belts				
S.A. López Guillén	1	Eléctrica	75 CV. 35 m	750 tons/hr
S.A. López Guillén	1	Eléctrica	80 CV. 35 m	35 m
Mixed vehicles				
Servicios Portuarios del Sureste, S.L.	1	Gasóleo	/	/
Buckets				
J. Ronco y Cia, S.L.	1	/	Silva CM-2BVR	21m³
S.A. López Guillén	2	/	Automatic	9 cbm
S.A. López Guillén	1	/	Cuatricable	20 cbm
Hoppers				
S.A. López Guillén	1	No procede	Simple Hopper	30Tn
J. Ronco y Cia, S.L.	1	Eléctrica	Double Hopper T-9000	50 t

2.5.5 Auxiliary cargo handling and transport equipment

ALMERÍA

TYPE OF EQUIPMENT / OWNER	NO.	ENERGY USED	CHARACTERISTICS	
MEWPs				
S.A. López Guillén	2	Not applicable	/	3,000 Kg
J. Ronco y Cia, S.L.	2	/	/	3 Tn
Scales				
Porth Authority	1	/	60 Tons	/
S.A. López Guillén	1	Not applicable	/	60 Tons
Water Cannons				
S.A. López Guillén	2	Electricity	4kw / 12kw	/
Port Tractor				
J. Ronco y Cia, S.L.	2	Diesel	Kalmar TRX182AL	Capacity 32 t (5ª wheel)
S. A. López Guillén	4	Diesel	Kalmar TRX182	Capacity 32 t (5ª wheel)

2.5.6 Other auxiliary equipment

ALMERÍA

TYPE OF EQUIPMENT	OWNER	NO.	ENERGY USED	CHARACTERISTICS
Truck MAN model 18224 LC	Port Authority	1	Diesel	Dumper 32,34-CV 206
Multiuse Loader	Port Authority	1	Diesel	Bucket, backhoe, compressor, concrete mixer
Platform Lift Manitou 165 ATJS	Port Authority	1	Diesel	39,5 kW
Forklift	Port Authority	1	Diesel	Load capacity of 5 tons

2.6 FLOATING EQUIPMENT

2.6.1 Dredges

ALMERÍA: NONE

2.6.2 Tugs

ALMERÍA

NAME	OWNER	ENERGY USED	POWER (H.P)	LENGTH (M)	BEAM (M)	DROUGHT (M)	YEAR BUILT
Sertosa XXIV	Serv. Auxiliar de Puertos, S.A.	Gasoil	2,170	28	8	4	1985
Sertosa XV	Serv. Auxiliar de Puertos, S.A.	Gasoil	2,500	29	8	5	1974

2.6.3 Dredgers, flatboats and barges

ALMERÍA: NONE

2.6.4 Floating cranes

ALMERÍA: NONE

2.6.5 Other auxiliary floating equipment

ALMERÍA: NONE



2.7 LAND ACCESES AND INTERIOR COMMUNICATIONS

2.7.1 Land accesses and interior communications

From Highway E-15, exit 438. The port is accessed from the CN-340 road at a roundabout. It has an 8 m service road that goes through the entire service area. The fishing harbour has an independent access, from the same roundabout.

2.7.3	Plan of land access points
-------	----------------------------



CARBONERAS

2.1 GENERAL CONDITIONS

2.1.1 Situation

CARBONERAS

	LAFARGUEHOLCIM (ESPAÑA) S.A.	ENDESA GENERACIÓN S.A.
Longitude	1° 53' 24" W	1° 54' 02" W
Latitude	36° 57' 54" N	36° 58' 48" N

2.1.2 Wind regimen

CARBONERAS

	LAFARGUEHOLCIM (ESPAÑA) S.A.	ENDESA GENERACIÓN S.A.
Prevailing	Direction S.W	Direction W.S.W.
Dominant	Direction S.W	Direction E.N.

2.1.3 Deep water storm regimen or theoretical storm

CARBONERAS

	LAFARGUEHOLCIM (ESPAÑA) S.A.	ENDESA GEN. S.A.
Long	1300 (Km.)	1300 (Km.)
Maximum wave height (2h=hs)	Hs=7,10	Hs=7,10
Maximum wave length (2L)	Tp=14 seconds	Tp=14 seconds
Next waves	3,60 m.	3,60 m.

2.1.4 Tides

CARBONERAS

	LAFARGUEHOLCIM (ESPAÑA) S.A.	ENDESA GEN. S.A.
Maximum tidal range	0.385 m.	0.385 m.
Maximum low tide level compared with port zero	0 m.	0 m.
Maximum high tide level compared with port zero	0.385 m.	0.385 m.

2.1.5 Entry

2.1.5.1 ENTRY CHANNEL

	LAFARGUEHOLCIM (ESPAÑA) S.A.	ENDESA GENER. S.A.
Orientation	/	/
Width	/	/
Length	/	/
Low tide depth	/	/
Seabed type	/	/



2.1.5.2 MOUTH

	LAFARGUEHOLCIM (ESPAÑA) S.A.	ENDESA GENER. S.A.
Orientation	South	S.E.
Width	320 m.	490 m.
Low tide depth	17 m.	19 m.
Maximum controlled current	/	/

2.1.5.3 TUG ASSISTANCE FOR ARRIVAL AND DEPARTURE

GT	TUGS NUMBER	
	ARRIVAL	DEPARTURE
Until 6,000 GT	1	1
6,000 to 30,000	2	2
30,000 to 40,000	3	3 / 2
More than 40,000	4	4 / 3

The use of a tug is obligatory for all vessels of 6,000 GT and above.

2.1.5.4 LARGEST VESSEL ENTERED IN THE LAST YEAR

CHARACTERISTICS	LONGEST LENGTH	LARGEST DRAUGHT
TÉRMICA PÚBLICA RIBERA I		
	ZONE I	ZONE II
Name	BONTRUP AMSTERDAM	TOMINI PROSPERITY
Nationality	BAHAMAS	MARSHALL ISLAND
GT	35,904	36,415
DWT	59,960	63,503
Length (m)	224.37	199.9
Draught (m)	12.57	13.3
Type	BULK CARRIER	BULK CARRIER
Real draught on entering and exiting (m)	12.57	13
ENDESA GENERACION S.A.		
	ZONE I	ZONE II
Name	BAHIA DE ALCUDIA	BAHIA DE ALCUDIA
Nationality	SPAIN	SPAIN
GT	7,087	7,087
DWT	10,609	10,609
Length (m)	124.5	124.5
Draught (m)	7.8	7.8
Type	BULK CARRIER	BULK CARRIER
Real draught on entering and exiting (m)	5.6	5.6
LAFARGUEHOLCIM (ESPAÑA) S.A.		
	ZONE I	ZONE II
Name	BULK DESTINY	DESERT HONOUR
Nationality	PANAMA	GREEK
GT	34,261	35,805
DWT	59,450	63,462
Length (m)	199.98	199.98
Draught (m)	12.95	13
Type	BULK CARRIER	BULK CARRIER
Real draught on entering and exiting (m)	8.5	10

Plan of lengths and depths of quays



Plan of water limits for the port



Port of Carboneras: Uses and future construction works

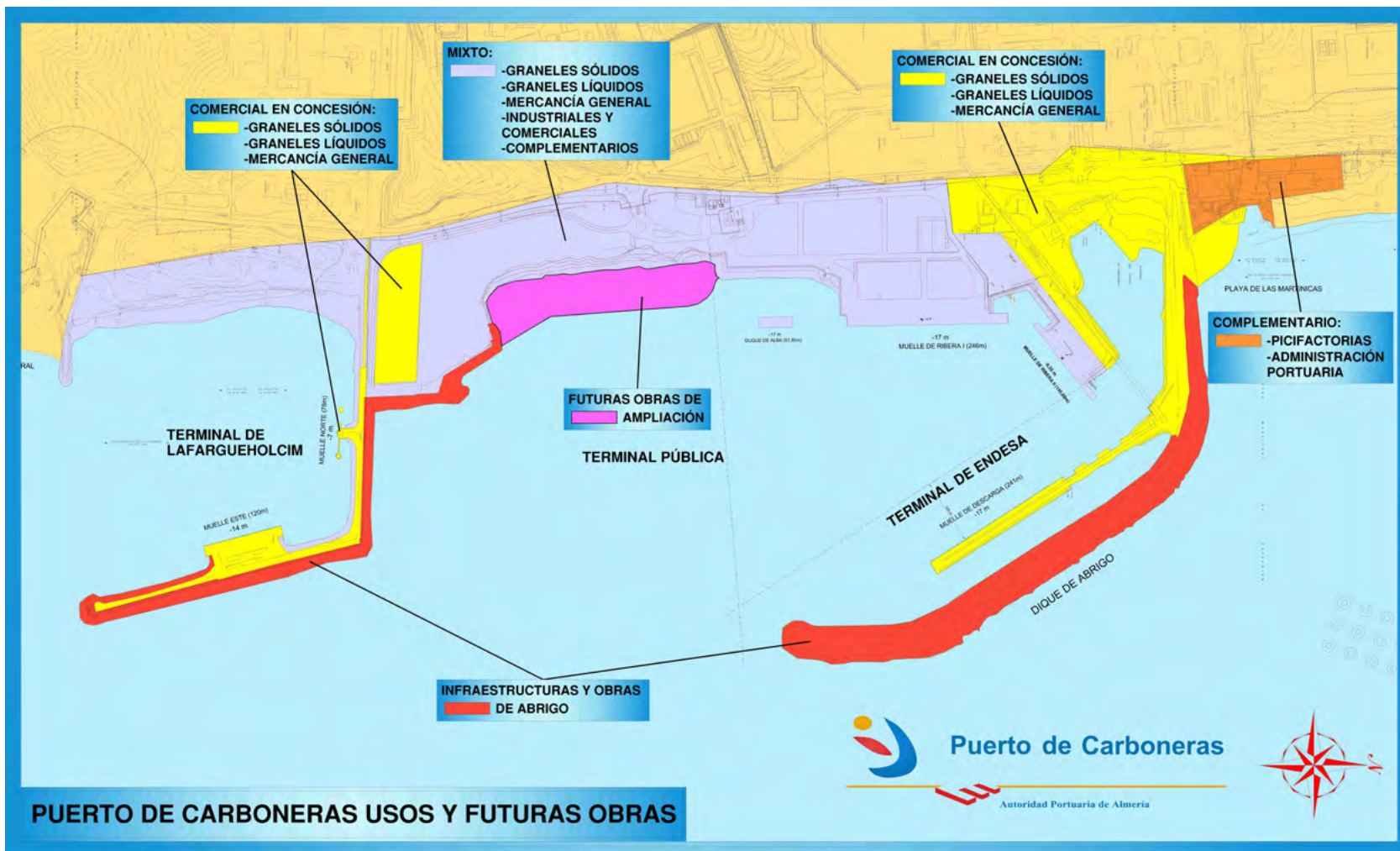

2.1.6 Surface of flotation

2.1.6.1 AREA 1

LOCATION	OUTER HARBOUR (HA)	DOCKS (HA)			TOTAL (HA)
		COMMERCIAL	FISHING	OTHER	
Public Terminal & ENDESA GENERACION S.A. Terminal	/	51	/	/	51
LAFARGUEHOLCIM (Spain) S.A. Terminal	/	15	/	/	15
TOTAL AREA 1	0	66	0	0	66

2.1.6.2 AREA 2

LOCATION	ACCESSES (HA)	ANCHORAGE AREA (HA)	OTHER (HA)	TOTAL (HA)
	/	/	520	520
Total AREA 2	0	0	520	520

2.2 FACILITIES SERVING MARITIME TRADE

2.2.1 Quays and berths

2.2.1.1 CLASSIFICATIONS BY DOCKS

NAME	LENGTH (M)	DRAUGHT (M)	WIDTH (M)	USES
PORT AUTHORITY				
Ribera Quay I	246	17	50	Bulk Cargo / General Cargo
Dolphin	52	17	16.05	Mooring Dock
Port Authority Total	298			
PRIVATE				
LAFARGUEHOLCIM (España) S.A.				
East Quay	120	14	46	Bulk Cargo
North Quay	78	7	30	Bulk Cargo
ENDESA GENERACION, S.A.				
ENDESA GENERACIÓN, S.A. Quay	241	17	21	Dry Bulk
Ribera Quay II	146	9	36	Dry Bulk
Private Total	585			/
Total	882			

2.2.1.2 CLASSIFICATIONS BY USE AND DRAUGHTS

USE	LINEAR METRES WITH DRAUGHT “D” (M)					TOTALS	D<4
	D>=12	12>D>=10	10>D>=8	8>D>=6	6>D>=4		
PORT AUTHORITY							
Ribera Quay I	246	/	/	/	/	246	/
Dolphin	52	/	/	/	/	52	/
Port Authority Total	298	0	/	0	0	298	0
PRIVATE							
LAFARGUEHOLCIM (España) S.A.							
East Quay	120	/	/	/	/	120	/
North Quay	/	/	/	78	/	78	/
ENDESA GENERACION, S.A.							
ENDESA GENERACION, S.A. Quay	241	/	/	/	/	241	/
Ribera Quay II	/	/	146	/	/	146	
Private Total	361	0	146	78	0	585	0
Total	659	0	146	78	0	882	

2.2.2 Land surface and depor areas (m²)

CARBONERAS

QUAY	DESIGNATION	WAREHOUSES			ROADWAYS	OTHER	TOTAL
		UNCOVERED	COVERED AND OPEN	CLOSED			
Terminal Pública	Port Authority	85,819	/	9,853	199,814	29,113	238,680
LAFARGUEHOLCIM (España), S.A.	LAFARGUEHOLCIM	12,995	/	994	13,397	0	27,386
ENDESA Generación, S.A.	ENDESA	24,033	/	1,326	51,715	52,338	129,413
Total		122,847	0	12,173	264,926	81,451	395,479

2.2.3 Cold sotrage and ice factories

NONE

2.2.4 Ferry terminals

NONE

2.2.5 Fishing facilities

NONE

2.2.6 Buildings and facilities for public use

CARBONERAS

LOCATION	OWNER	USE	CHARACTERISTICS
Ribera I Quay	Port Authority	Portable office unit	176 m ²
Ribera I Quay	J. Ronco y Cia, S.L.	Warehouse	240 m ²
Ribera I Quay	J. Ronco y Cia, S.L.	Office building	207 m ²
Ribera I Quay	J. Ronco y Cia, S.L.	Industrial unit	2,000 m ²
Ribera II Quay	ENDESA Generación, S.A.	Industrial unit	600 m ²
Ribera II Quay	ENDESA Generación, S.A.	Industrial unit	364.72 m ²

2.2.7 Breakwaters

CARBONERAS

NAME	LENGTH (M)	CHARACTERISTICS
Ribera Quay I	363	Rubble core and outer layer of concrete blocks and breakwater
ENDESA GENERACION, S.A.	1,080	Outer layer of breakwater and blocks and inner layer of breakwater
Ribera Quay II	139	Rubble core with outer layer of breakwater
LAFARGUEHOLCIM (España) S.A.	858	Breakwater and blocks
Harbour wall	55	Breakwater

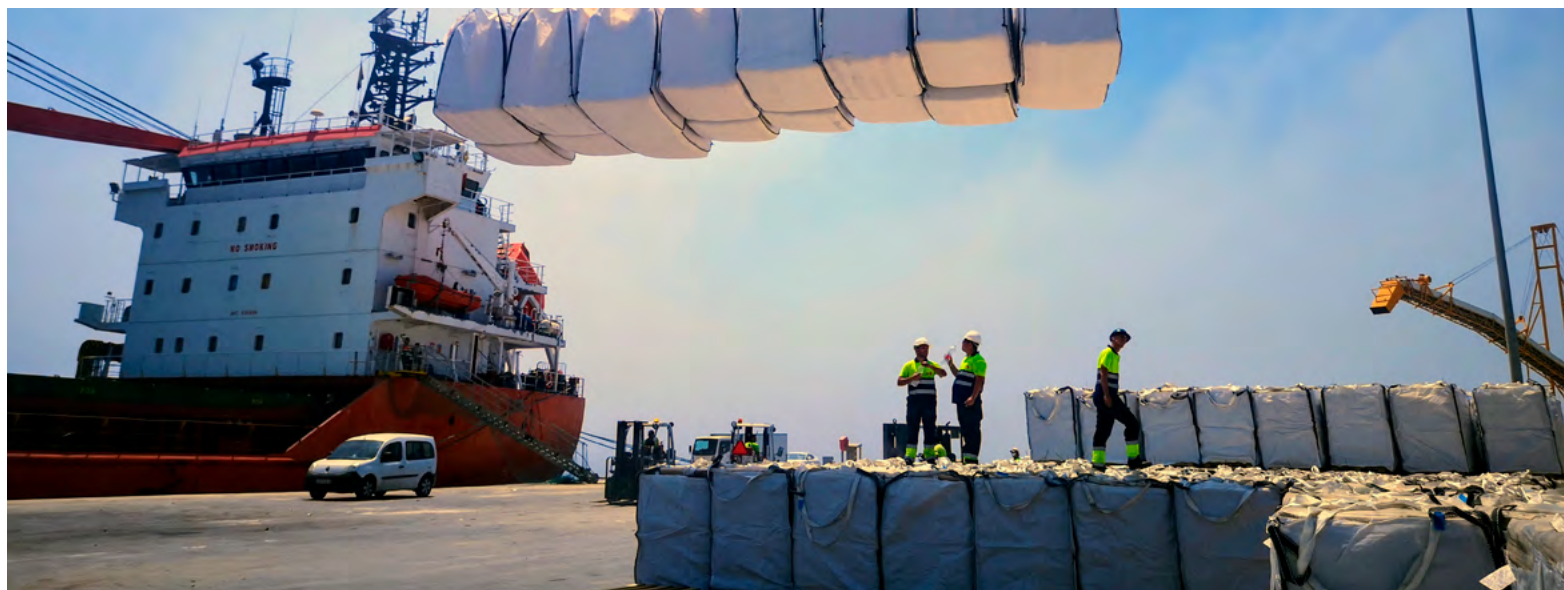

2.2.8 Schematic plan of beacons and marker buoys



2.2.9 List of lighthouses and beacons

CARBONERAS					
NO. IN LIGHTHOUSE AND FOG SIGNAL BOOK	NAME AND LOCATION	DESCRIPTION	COLOUR	CHARACTERISTICS	SCOPE
Port of LAFARGUEHOLCIM (ESPAÑA) S.A.					
22750 / E-0109	Southern End of Dique East (East Breakwater)	Port of Carboneras	Green	Group of 2 flashes every 10 seconds (1+2+1+6 = 10 seconds)	5 miles
22760 / E-0109,2	Angle	Port of Carboneras	White	Group of 3 flashes every 10 seconds East Cardinal (0,5+0,5+0,5+0,5+0,5+7,5=10 seconds)	3 miles
22770 / E-0109,3	Eastern End of West Jetty	Port of Carboneras	Red	Group of 2 flashes every 10 seconds (0,5+1,5+0,5+7,5 = 10 seconds)	3 miles
Port of ENDESA GENERACIÓN, S.A. CENTRAL TÉRMICA					
22790 / E-0109,4	End of Breakwater	Port of Carboneras	Green	Isolated flashes every 10 seconds (1+9 = 10 seconds)	5 miles
22795 / E-0109,5	Replaced by North buoy	Port of Carboneras	Red	Group of 2 flashes every 7 seconds (0,5+1,5+0,5+4,5 = 7 seconds)	3 miles



2.3 INDIRECT SERVICES (TECHNICAL AND NAUTICAL)

2.3.1 Towage and vessels

Ancillary Port Services of Puertos S.A. (SERTOSA).

2.3.2 Vessel berthing and casting off

Berthing and Casting Off Service in Carboneras: J. Ronco y Cía. S.L.

2.3.3 Vessel pilotage

Pilotage Association of the port of Garrucha-Carboneras

2.4 FACILITIES FOR VESSELS

2.4.1 Dry docks

NONE

2.4.2 Floating docks

NONE

2.4.3 Slipways

NONE

2.4.4 Shipyards

NONE

2.4.5 Vessel supply service

NONE

2.5 SHORE-SIDE MEANS

2.5.1 Cranes

2.5.1.1 QUAY CRANES: NONE

2.5.1.2 MOBILE CRANES

LOCATION	OWNER	NO.	TYPE	BRAND	ENERGY USED	POWER (MT)	HEIGHT ABOVE B.M.V.E.	PERFORMANCE IN NORMAL CONDITIONS (MT/H)	YEAR OF CONSTRUCTION
Ribera Quay I	J. Ronco y Cia, S.L.	1	Mobile crane	Gottwald HMK330G	Diesel (970 kW a 1.500 rpm)	100	32m	500	1999

2.5.1.3 NUMBER OF CRANES. SUMMARY

TYPE	SERVICE	PRIVATE	TOTAL
CONTAINER SHIP			
Portal			
Up to 6 mt	/	/	0
Between 7 and 12 mt	/	/	0
Between 13 and 16 mt	/	/	0
Over 16 mt	/	2	2
Portal Total	/	2	2
Mobile	/	1	1
Other cranes	/	/	0
Total	0	3	3

2.5.2 Special loading and unloading facilities

CARBONERAS

SITUATION	OWNER	YEAR CONST.	FEATURES
East Quay	LAFARGUEHOLCIM (España)	1980	Mobile loader and conveyor belt
North Quay	LAFARGUEHOLCIM (España)	1980	Stationary loader and conveyor belt
Quay of ENDESA GENERACION, S.A.	ENDESA GENERACIÓN, S.A.	1984	Portal crane for unloading, 35 mt and 1.500 mt/h. The width of the belt system is 1.600 mm.
Quay of ENDESA GENERACION, S.A.	ENDESA GENERACIÓN, S.A.	2000	Portal crane for unloading, 50 mt and 2.250 mt/h. The width of the belt system is 1.600 mm.

2.5.3 Railway rolling stock

NONE

2.5.4 Auxiliary cargo handling and transport equipment

CARBONERAS

TYPE OF EQUIPMENT / OWNER	NO.	ENERGY USED	CHARACTERISTICS
Scales			
ENDESA Generación S.L.	2	Electricity	Conveyor belt
Liquids loading bay			
S. A. López Guillén	1	Not applicable	3,50 x 7,50
Fork-Lift Trucks:			
J. Ronco y Cia, S.L.	1	Diesel	Carterpillar DP30K. 3 t
J. Ronco y Cia, S.L.	1	Diesel	Carterpillar DP35K. 3.5 t
J. Ronco y Cia, S.L.	1	Diesel	Carterpillar DP40K. 4 t
J. Ronco y Cia, S.L.	1	Diesel	Carterpillar DP45K. 4.5 t
J. Ronco y Cia, S.L.	2	Diesel	Carterpillar DP50K. 5 t
J. Ronco y Cia, S.L.	1	Diesel	Hyundai FD60DS. 6 t
LafargeHolcim (España) S.L.	1	Diesel	Carterpillar 25
S. A. López Guillén	1	Diesel	3 tons
Transport Carts			
S. A. López Guillén	2	Not applicable	2,50 x 5,10
Feeding belts			
J. Ronco y Cia, S.L.	1	Electricity	Length 30m. 30 CV
Conveyor belts			
J. Ronco y Cia, S.L.	1	Electricity	Length 30m. 60 CV
J. Ronco y Cia, S.L.	2	Electricity	Length 33m. 70 CV
J. Ronco y Cia, S.L.	1	Electricity	Length 46 m. 150 CV. 1,500 t/h
S. A. López Guillén	2	Diesel	75 CV. 30mts / 500 tons/hour
Containers			
S. A. López Guillén	1	Not applicable	2,40 x 6,00
Water Cannons			
J. Ronco y Cia, S.L.	1	Electricity	V12S, 4kW/12kW
Scoops			
ENDESA Generación S.L.	2	/	25 m³ capacity
ENDESA Generación S.L.	2	/	33 m³ capacity
S. A. López Guillén	2	/	9 cbm
J. Ronco y Cia, S.L.	1	/	Silva CM-2BVR. 22m³
J. Ronco y Cia, S.L.	1	Electricity	TGS MOC-RC, 10m³. Electric Drive
J. Ronco y Cia, S.L.	1	/	Silva CM-2BVR. 14m³
MEWPs			
S. A. López Guillén	2	Not applicable	9 Tons
Loading Forks			
S. A. López Guillén	2	Not applicable	2.000 kg
Cleaners			
J. Ronco y Cia, S.L.	1	Electricity	Kärcher HD25/15 4. 12,5 kW.
Mechanical loaders			
J. Ronco y Cia, S.L.	2	Diesel	Cartepillar 928G
J. Ronco y Cia, S.L.	1	Diesel	Cartepillar 938G
J. Ronco y Cia, S.L.	1	Diesel	Komatsu WA470-7. 270CV

CARBONERAS

TYPE OF EQUIPMENT / OWNER	NO.	ENERGY USED	CHARACTERISTICS
J. Ronco y Cía, S.L.	1	Diesel	Volvo L150F. 280 CV
ENDESA Generación S.L.	1	Diesel	Cartepillar 950
Clay Milling Plant			
J. Ronco y Cía, S.L.	1	/	Crushing line LTA 30TH. max. capacity 30 t/h
Lifting Platforms			
J. Ronco y Cía, S.L.	1	/	Haulotte H16DX. 16m
Chain Backhoes			
J. Ronco y Cía, S.L.	2	Diesel	Cartepillar 312C
Hoppers			
J. Ronco y Cía, S.L.	1	Electricity	1 x 40m ³
S. A. López Guillén	2	Not applicable	3,20 x 3,20

2.5.5 Other auxiliary equipment

CARBONERAS

TYPE OF EQUIPMENT	NO.	ENERGY USED	CHARACTERISTICS
Unloading bridge			
S. A. López Guillén	1	/	For liquid bulk

2.6 FLOATING EQUIPMENT

2.6.1 Dredges

NONE

2.6.2 Tugs

CARBONERAS

NAME	OWNER	ENERGY USED	POWER (H.P)	LENGTH (M)	BEAM (M)	DROUGHT (M)	YEAR BUILT
VB Almería	Sertosa (shared with Garrucha)	Diesel	4.260	24	11	5	2006
Albireo	Serv. Auxiliar de Puertos, S.A.	Diesel	4.000	30	10	5	1996
VB Teckel	Sertosa (shared with Garrucha)	Diesel	3.246	29	10	5	1985

2.6.3 Dredgers, flatboats and barges



NONE

2.6.4 Floating cranes

NONE

2.6.5 Other auxiliary floating equipment

NONE



2.7 LAND ACCESES AND INTERIOR COMMUNICATIONS

Asphalt access from the Carboneras – Mesa Roldán Lighthouse road to the quay.

2.8 BRIEF DESCRIPTION OF FACILITIES FOR SPECIFIC TRANSPORT

Loading of cement, gypsum and clinker



3

Private
constructions
works and
authorised
activities

Port is
Progress
is your Port

3.1 AUTHORISATIONS BEFORE 2020 WHICH ARE IN FORCE

ALMERÍA					
	DESCRIPTION	AUTHO. DATE	HOLDER	ITEM	PRICE
1	Almeria Sailing School	30-10-91	D. Terr. Edu. Cult. y Dep. Almeria	Area occupancy fee	844
2	Plot for building social marine facilities	03-06-98	Drec. Prov. del Inst. Soc. Marina	Area occupancy fee	1,720
3	Embar. waiting area, Port of En. pk-439	08-10-01	Joigca, S.A. y C.D. y Asoc. S.L. UTE	Area occupancy fee	9,116
4	Industrial warehouse units and office buildings	31-10-01	J. Ronco y Cía, S.L.	Industrial activity fee	34,517
				Area occupancy fee	19,566
5	Industrial warehouse units and office buildings	31-10-01	S. A. López Guillén	Industrial activity fee	34,517
				Area occupancy fee	12,244
6	Installation of industrial unit for service provision	27-12-03	Piscifactoría Aguadulce, S.L.U.	Industrial activity fee	41,885
				Area occupancy fee	5,478
7	Marina and facilities	23-02-05	Club de Mar	Industrial activity fee	16,748
				Area occupancy fee	83,739
8	Cement storage silo on the Poniente (West) Quay	17-10-06	Intermonte investments, s.A.	Industrial activity fee	43,800
				Area occupancy fee	34,745
9	Offices and spare part storage facility	01-12-07	Medgaz, S.A.	Industrial activity fee	162,470
				Area occupancy fee	84,961
10	Workshop for housing auxiliary industry	06-01-12	Ast. y Talleres El Puerto, S.L.	Industrial activity fee	5,211
				Area occupancy fee	26,057
11	Prov. Port Serv. boat trailers	03-07-12	Servicios Aux. de Puertos, S.A.	Industrial activity fee	40,372
12	Pump on south dike of Fishing Harbour	10-12-14	Cepsa Comercial Petroleo, S.A.	Industrial activity fee	2,381
				Area occupancy fee	3,568
13	Bar restaurant fish market	01-07-15	Barmarodri, S.L.	Industrial activity fee	5,217
				Area occupancy fee	26,085
14	Unit in Ferry Terminal annexe (mini-market)	02-12-15	Bautista Ortiz, Antonio	Industrial activity fee	19,400
				Area occupancy fee	4,881
15	Cafeteria in Ferry Terminal of the Port of Almeria	22-12-15	Cerrillo Santos, Andrés	Industrial activity fee	13,720
				Area occupancy fee	5,600
16	Cafeteria in Ferry Terminal of the Port of Almeria	20-10-16	Hosteleria Simon & Zhor, S.L.	Industrial activity fee	9,600
				Area occupancy fee	39,600
17	PIF, Prestación Servicio Comerc. Gestion del PIF	24-04-17	J. Ronco y Cia, S.L.	Industrial activity fee	2,451
				Area occupancy fee	12,253
18	Old Barraquilla for Travel Agency	30-06-17	UTE Eurotrans y Viajes Isla Verde	Industrial activity fee	6,960
				Area occupancy fee	6,887
19	Warehouse & Storage of material in Fomdesa	01-07-18	S. A. López Guillén	Industrial activity fee	6,935
				Area occupancy fee	30,435
20	Solid fertilizers warehouse	02-07-18	J. Ronco y cia, s.L.	Industrial activity fee	6,127
				Area occupancy fee	19,472
21	Exploitation local number 1 Poniente (West) Quay	01-01-19	Cámara Frigor. Puerto de Almería, S.L.	Industrial activity fee	3,561
				Area occupancy fee	17,805



ALMERÍA					
	DESCRIPTION	AUTHO. DATE	HOLDER	ITEM	PRICE
22	Operation of Fish Market, Ice Factory, industrial units for boat owners	01-01-19	ASOPECA	Industrial activity fee	5,894
				Area occupancy fee	94,371
23	Offices and pilot station	01-01-19	Prácticos Puerto de Almería, S.L.P	Industrial activity fee	3,275
				Area occupancy fee	1,728
24	Storage of material for Medgaz, Area B	01-01-19	J. Ronco y Cía, S.L.	Industrial activity fee	3,065
				Area occupancy fee	13,448
25	Transport agency in Fishing Harbour	23-03-19	Transportes Vergel, S.L.	Industrial activity fee	3,600
				Area occupancy fee	10,861
26	Marpol I waste transfer plant	10-04-19	Sertego Serv. Medioambient. SLU	Industrial activity fee	1,785
				Area occupancy fee	1,393
27	Two prefabricated houses and a plot	25-04-19	Traycisa	Industrial activity fee	5,937
				Area occupancy fee	3,355
28	Local Office	17-05-19	Sagep Almería	Industrial activity fee	1,132
				Area occupancy fee	4,456
29	Unit in former Port Works Office building	28-06-19	S.C.A. Boteros y amar. buques	Industrial activity fee	3,220
				Area occupancy fee	1,529
30	Workshop unit on Poniente Quay, Port of Almería	11-07-19	Talleres Milán, S.A.	Industrial activity fee	4,678
				Area occupancy fee	23,390
31	6,000 m ² plot for storage of substrates	01-08-19	Comercial Projar, S.A.	Industrial activity fee	7,826
				Area occupancy fee	39,131
32	Naval sector workshop	27-08-19	Jiménez Conesa, S.L.	Industrial activity fee	371
				Area occupancy fee	9,391
33	Industrial unit for boat owners, NA105	19-09-19	Trahinsur, S.L.	Industrial activity fee	1,000
				Area occupancy fee	2,322
34	Site for installation of industrial unit-warehouse for peat and fertiliser	07-11-19	Comercial Projar, S.a.	Industrial activity fee	22,500
				Area occupancy fee	50,098
35	Three parcel shipyards and warehouse for boat construction	08-11-19	Loha, S.L.	Industrial activity fee	1,854
				Area occupancy fee	7,415
36	Ticket sales agency in the Ferry Terminal	15-12-19	T. Marítimas Armas, S.L.	Industrial activity fee	19,514
				Area occupancy fee	5,211



CARBONERAS

	DESCRIPTION	AUTHO. DATE	HOLDER	ITEM	PRICE
1	Port for receiving coal & unloading	11-11-82	ENDESA Generación, S.A. S.U.	Industrial activity fee	151,581
				Area occupancy fee	353,081
2	Fish farm for pre-fattening sea bream and other fish	03-03-99	Pre. Doradas Maricultura, S.L.	Industrial activity fee	19,217
				Area occupancy fee	11,473
3	Seawater intake for desalination plant	18-08-09	Aguas de las Cuencas Medit. S.A.	Industrial activity fee	4,458
				Area occupancy fee	4,458
4	Construction shed for general merchandise storage	21-12-12	J. Ronco y Cía, S.L.	Industrial activity fee	2,100
				Area occupancy fee	5,940
5	Site in Port of Carboneras (marine aquaculture)	30-11-15	Lebeche Spain, S.L.	Industrial activity fee	5,100
				Area occupancy fee	5,286
6	ENDESA water intake	21-04-17	ENDESA Generación, S.A. S.U.	Industrial activity fee	14,965
				Area occupancy fee	74,824
7	Dumping channel treated to the sea	21-04-17	ENDESA Generación, S.A. S.U.	Industrial activity fee	3,405
				Area occupancy fee	17,027
8	Dock for loading and unloading of goods	10-05-18	Lafargeholcim España, S.A.U.	Industrial activity fee	16,931
				Area occupancy fee	376,781



3.2 AUTHORISED IN THE YEAR

ALMERÍA

	DESCRIPTION	AUTHO. DATE	HOLDER	ITEM	PRICE
1	Exploitation local number 2 Poniente (West) Quay	01-01-20	J. Ronco y Cía, S.L.	Industrial activity fee	4,267
				Area occupancy fee	21,336
2	Exploitation local number 4 Poniente (West) Quay	01-01-20	A. Navarro, S.A.	Industrial activity fee	4,350
				Area occupancy fee	21,751
3	Bulk gypsum collection	01-01-20	S.A. López Guillén	Industrial activity fee	35,000
				Area occupancy fee	77,580
4	Storage of material for Medgaz, Area B	14-01-20	J. Ronco y Cía, S.L.	Industrial activity fee	15,415
				Area occupancy fee	15,415
5	Shop and office in Ferry Terminal (Port of Almeria)	23-02-20	Viajes Isla Verde, S.L	Industrial activity fee	5,600
				Area occupancy fee	392
6	Ticket sales agency in the Ferry Terminal	23-02-20	Flandria Internac. Travel, S.A.	Industrial activity fee	5,600
				Area occupancy fee	392
7	Ticket sales agency in the Ferry Terminal	23-02-20	Viajes París, S.a.	Industrial activity fee	5,600
				Area occupancy fee	392
8	Ticket sales unit in Ferry Terminal	01-04-20	Serv. Portuarios Sureste, S.L.	Industrial activity fee	16,758
				Area occupancy fee	4,475
9	Ticket sales agency in the Ferry Terminal	01-04-20	Serv. Portuarios Sureste, S.L.	Industrial activity fee	11,716
				Area occupancy fee	3,128
10	Ticket sales unit in Ferry Terminal	01-04-20	Serv. Portuarios Sureste, S.L.	Industrial activity fee	7,747
				Area occupancy fee	2,069
11	Ship supplier warehouse	01-05-20	Harpo Ship Suppliers, S.L.	Industrial activity fee	3,443
				Area occupancy fee	5,629
12	Container storage area without docking	08-05-20	J. Ronco y Cia, S.L.	Industrial activity fee	4,399
				Area occupancy fee	21,995
13	Site for Ro-Ro cargo	01-07-20	Serv. Portuarios del Sureste, S.L.	Industrial activity fee	3,604
				Area occupancy fee	18,022
14	Bulk gypsum collection	01-07-20	J. Ronco y Cía, S.L.	Industrial activity fee	7,000
				Area occupancy fee	20,484
15	Ticket sales agency in the Ferry Terminal	18-07-20	Balearia Eurolineas Marítimas S.A.	Industrial activity fee	6,203
				Area occupancy fee	1,656
16	Ticket sales agency in the Ferry Terminal	05-08-20	Balearia Eurolineas Marítimas S.A.	Industrial activity fee	7,100
				Area occupancy fee	1,896
17	Car park on the Levante and Ribera Quays	20-08-20	Estacionamiento y Servicios, S.A.	Industrial activity fee	74,619
				Area occupancy fee	77,503
18	Judicial boats deposit	29-10-20	Embarcaciones Hobby, S.L.	Industrial activity fee	1,039
				Area occupancy fee	5,197

CARBONERAS					
	DESCRIPTION	AUTHO. DATE	HOLDER	ITEM	PRICE
1	Office in Carboneras	20-03-20	J. Ronco y Cia, S.L.	Industrial activity fee	5,590
				Area occupancy fee	4,205
2	Bulk gypsum collection	01-07-20	J. Ronco y Cia, S.L.	Industrial activity fee	20,000
				Area occupancy fee	22,013
3	Pre-fattening of sea bass and Gilthead seabream	19-12-19	Carmar Cultivos Marinos, S.L.	Industrial activity fee	23,644
				Area occupancy fee	135,398
4	Office in offices module	23-11-19	S.A. Lopez Guillen	Industrial activity fee	2,000
				Area occupancy fee	597



4 Traffic Statistic



Port is
Dynamism
is your Port

4.1 PASSENGER TRAFFIC

4.1.1 Passengers

4.1.1.1 PASSENGERS, NUMBER

ALMERIA

		DOMESTIC	FOREIGN	TOTAL
SHIPPING LINES	Embarked	36,198	24,436	60,634
	Disembarked	24,849	40,949	65,798
	In transit			0
	Total	61,047	65,385	126,432
CRUISE LINERS	In transit			588
	Starting a cruise			0
	Ending a cruise			4
	Total			592
OTHERS PASSENGERS				63
	Total			63
Total Passengers		61,047	65,385	127,087

CARBONERAS: NONE

4.1.1.2 REGULAR SHIPPING LINE PASSENGERS, NUMBER. PREVIOUS AND NEXT PORTS OF CALL

ALMERÍA

PREVIOUS AND NEXT PORT OF CALL	COASTWISE		FOREIGN		TOTAL
	BOARDED	DISEMBARKED	BOARDED	DISEMBARKED	
Ghazaouet	0	0	1,580	1,236	2,816
Melilla	36,198	24,849	0	0	61,047
Nádor	0	0	17,322	35,396	52,718
Orán	0	0	5,534	4,317	9,851
Total	36,198	24,849	24,436	40,949	126,432

CARBONERAS: NONE

4.1.2 Passenger vehicles. Number of units

ALMERÍA

TYPE OF SAILING	TYPE OF VEHICLE	BOARDED	DISEMBARKED	TOTAL
Domestic	Motorcycles	257	161	418
	Cars	8,176	5,415	13,591
	Vans	0	0	0
	Coaches	29	0	29
	Total	8,462	5,576	14,038
Foreign	Motorcycles	65	126	191
	Cars	6,532	9,046	15,578
	Vans	0	0	0
	Coaches	21	59	80
	Total	6,618	9,231	15,849
Total		15,080	14,807	29,887

CARBONERAS: NONE



4.2 VESSELS

4.2.1 Mercant ships

4.2.1.1 DISTRIBUTION BY TONNAGE

ALMERÍA / CARBONERAS

		UP TO 3.000 G.T.	FROM 3.001 TO 5.000 G.T.	FROM 5.001 TO 10.000 G.T.	FROM 10.001 TO 25.000 G.T.	FROM 25.001 TO 50.000 G.T.	MORE FROM 50.000 G.T.	TOTAL
SPANISH	Number	16	0	26	204	84	0	330
	G.T.	6,823	0	179,006	4,257,208	2,260,944	0	6,703,981
FOREIGN	Number	163	86	204	378	52	0	883
	G.T.	361,739	307,624	1,645,351	7,219,151	1,699,998	0	11,233,863
Total	Number	179	86	230	582	136	0	1,213
	G.T.	368,563	307,624	1,824,357	11,476,359	3,960,942	0	17,937,845
Percentage of total %	Number	14.76 %	7.09 %	18.96 %	47.98 %	11.21 %	0.00 %	100.00 %
	G.T.	2.05 %	1.71 %	10.17 %	63.98 %	22.08 %	0.00 %	100.00 %

ALMERÍA

		UP TO 3.000 G.T.	FROM 3.001 TO 5.000 G.T.	FROM 5.001 TO 10.000 G.T.	FROM 10.001 TO 25.000 G.T.	FROM 25.001 TO 50.000 G.T.	MORE FROM 50.000 G.T.	TOTAL
SPANISH	Number	4	0	0	204	84	0	292
	G.T.	410	0	0	4,257,208	2,260,944	0	6,518,562
FOREIGN	Number	143	24	170	363	27	0	727
	G.T.	334,539	88,341	1,436,128	6,954,041	886,586	0	9,699,635
Total	Number	147	24	170	567	111	0	1,019
	G.T.	334,950	88,341	1,436,128	11,211,249	3,147,530	0	16,218,198
Percentage of total %	Number	14.43 %	2.36 %	16.68 %	55.64 %	10.89 %	0.00 %	100.00 %
	G.T.	2.07 %	0.54 %	8.86 %	69.13 %	19.41 %	0.00 %	100.00 %

CARBONERAS

		UP TO 3.000 G.T.	FROM 3.001 TO 5.000 G.T.	FROM 5.001 TO 10.000 G.T.	FROM 10.001 TO 25.000 G.T.	FROM 25.001 TO 50.000 G.T.	MORE FROM 50.000 G.T.	TOTAL
SPANISH	Number	12	0	26	0	0	0	38
	G.T.	6,413	0	179,006	0	0	0	185,419
FOREIGN	Number	20	62	34	15	25	0	156
	G.T.	27,200	219,283	209,223	265,110	813,412	0	1,534,228
Total	Number	32	62	60	15	25	0	194
	G.T.	33,613	219,283	388,229	265,110	813,412	0	1,719,647
Percentage of total %	Number	16.49 %	31.96 %	30.93 %	7.73 %	12.89 %	0.00 %	100.00 %
	G.T.	1.95 %	12.75 %	22.58 %	15.42 %	47.30 %	0.00 %	100.00 %

4.2.1 Mercant ships

4.2.1.2 DISTRIBUTION BY FLAG

ALMERÍA / CARBONERAS

FLAGS	NO. OF SHIPS	GT
Germany	2	5,992
Antigua and Barbuda	28	106,017
Saudi Arabia	4	117,808
Algeria	1	235
Bahamas	6	116,650
Barbados	8	24,499
Belgium	4	8,632
Cyprus	464	6,819,575
Denmark	7	59,944
Spain	330	6,703,981
Finland	1	6,154
Gibraltar	26	219,377
Greece	2	70,358
Hong Kong	6	195,099
Ireland	6	23,760
Marshall Islands	23	681,819
Cayman Islands	3	34,143
Italy	3	15,721
Latvia	1	1,905
Liberia	7	158,266
Malta	50	712,734
Morocco	6	1,345
Norway	15	75,651
Netherlands	42	233,383
Panama	19	351,588
Portugal	103	969,404
United Kingdom	3	7,897
Russia	3	23,966
St. Vincent and Grenadine	1	2,895
Sierra Leone	1	3,999
Singapore	11	90,400
Sweden	19	42,864
Togo	1	2,408
Turkey	7	49,375
Total	1,213	17,937,845

ALMERÍA

FLAGS	NO. OF SHIPS	GT
Germany	2	5,992
Antigua and Barbuda	26	97,844
Algeria	1	235
Bahamas	3	50,546
Barbados	8	24,499
Belgium	2	4,510
Cyprus	416	6,660,416
Denmark	1	7,465
Spain	292	6,518,562

Finland	1	6,154
Gibraltar	24	214,547
Greece	1	34,553
Hong Kong	5	171,790
Ireland	4	15,683
Marshall Islands	13	396,177
Cayman Islands	3	34,143
Italy	2	10,092
Liberia	2	35,094
Malta	35	556,580
Morocco	6	1,345
Norway	4	38,133
Netherlands	36	196,959
Panama	11	171,208
Portugal	80	784,042
United Kingdom	1	2,449
Russia	2	18,984
St. Vincent and Grenadine	1	2,895
Sierra Leone	1	3,999
Singapore	11	90,400
Sweden	19	42,864
Togo	1	2,408
Turkey	5	17,629
Total	1,019	16,218,198

CARBONERAS

FLAGS	NO. OF SHIPS	GT
Antigua and Barbuda	2	8,173
Saudi Arabia	4	117,808
Bahamas	3	66,104
Belgium	2	4,122
Cyprus	48	159,159
Denmark	6	52,479
Spain	38	185,419
Gibraltar	2	4,830
Greece	1	35,805
Hong Kong	1	23,309
Ireland	2	8,077
Marshall Islands	10	285,642
Italy	1	5,629
Latvia	1	1,905
Liberia	5	123,172
Malta	15	156,154
Norway	11	37,518
Netherlands	6	36,424
Panama	8	180,380
Portugal	23	185,362
United Kingdom	2	5,448
Russia	1	4,982
Turkey	2	31,746
Total	194	1,719,647

4.2.1 Mercant ships

4.2.1.3 DISTRIBUTION BY VESSEL TYPE

ALMERÍA / CARBONERAS

TYPE OF VESSEL		SPANISH		FOREIGN		TOTAL	
		NO.	GT	NO.	GT	NO.	GT
TANKERS	Tankers	0	0	49	382,629	49	382,629
	Total	0	0	49	382,629	49	382,629
BULK-CARRIERS	Bulk-Carriers	0	0	185	2,230,141	185	2,230,141
	Total	0	0	185	2,230,141	185	2,230,141
GENERAL CARGO	General Cargo	37	185,174	181	834,637	218	1,019,811
	Specialized Transports	0	0	0	0	0	0
	Total	37	185,174	181	834,637	218	1,019,811
RO-RO	Ro-Ro goods	0	0	0	0	0	0
	Ro-Ro mixed	288	6,518,152	353	6,740,579	641	13,258,731
	Ro-Ro passenger	0	0	0	0	0	0
	Total	288	6,518,152	353	6,740,579	641	13,258,731
PASSENGERS	Passengers	0	0	2	38,536	2	38,536
	Fast Passage	0	0	0	0	0	0
	Passengers other ships	1	112	0	0	1	112
	Total	1	112	2	38,536	3	38,648
CONTAINERS	Container ships	0	0	102	997,250	102	997,250
	Total	0	0	102	997,250	102	997,250
OTHER MERCHANT SHIPS	High-seas deep-freeze fishing boats	2	50	7	1,580	9	1,631
	Other merchant vessels	2	493	4	8,511	6	9,004
	Total	4	543	11	10,091	15	10,635
Total		330	6,703,981	883	11,233,863	1,213	17,937,845

4.2.1.3 DISTRIBUTION BY VESSEL TYPE (CONT.)

ALMERÍA

TYPE OF VESSEL		SPANISH		FOREIGN		TOTAL	
		Nº	G.T.	Nº	G.T.	Nº	G.T.
TANKERS	Tankers	0	0	24	69,859	24	69,859
	Total	0	0	24	69,859	24	69,859
BULK-CARRIERS	Bulk-Carriers	0	0	98	1,203,275	98	1,203,275
	Total	0	0	98	1,203,275	98	1,203,275
GENERAL CARGO	General Cargo	0	0	137	640,045	137	640,045
	Specialized Transports	0	0	0	0	0	0
	Total	0	0	137	640,045	137	640,045
RO-RO	Ro-Ro goods	0	0	0	0	0	0
	Ro-Ro mixed	288	6,518,152	353	6,740,579	641	13,258,731
	Ro-Ro passenger	0	0	0	0	0	0
	Total	288	6,518,152	353	6,740,579	641	13,258,731
PASSENGERS	Passengers	0	0	2	38,536	2	38,536
	Fast Passage	0	0	0	0	0	0
	Passengers other ships	1	112	0	0	1	112
	Total	1	112	2	38,536	3	38,648
CONTAINERS	Container ships	0	0	102	997,250	102	997,250
	Total	0	0	102	997,250	102	997,250
OTHER MERCHANT SHIPS	High-seas deep-freeze fishing boats	2	50	7	1,580	9	1,631
	Other merchant vessels	1	248	4	8,511	5	8,759
	Total	3	298	11	10,091	14	10,390
Total		292	6,518,562	727	9,699,635	1,019	16,218,198

CARBONERAS

TYPE OF VESSEL		SPANISH		FOREIGN		TOTAL	
		Nº	G.T.	Nº	G.T.	Nº	G.T.
TANKERS	Tankers	0	0	25	312,770	25	312,770
	Total	0	0	25	312,770	25	312,770
BULK-CARRIERS	Bulk-Carriers	0	0	87	1,026,866	87	1,026,866
	Total	0	0	87	1,026,866	87	1,026,866
GENERAL CARGO	General Cargo	37	185,174	44	194,592	81	379,766
	Specialized Transports	0	0	0	0	0	0
	Total	37	185,174	44	194,592	81	379,766
CONTAINERS	Container ships	0	0	0	0	0	0
	Total	0	0	0	0	0	0
OTHER MERCHANT SHIPS	High-seas deep-freeze fishing boats	0	0	0	0	0	0
	Other merchant vessels	1	245	0	0	1	245
	Total	1	245	0	0	1	245
Total		38	185,419	156	1,534,228	194	1,719,647

4.2.2 Warships

ALMERÍA

	DOMESTIC	FOREIGN	TOTAL
Number	35	4	39
G.T.	39,995	3,169	43,164

CARBONERAS: NONE

4.2.3 Fishing boats

ALMERÍA / CARBONERAS

BASED IN THE PORT	NUMBER	G.T.
Total	151	4,329.43

ALMERÍA

BASED IN THE PORT	NUMBER	G.T.
Total	96	1,930.31

CARBONERAS

BASED IN THE PORT	NUMBER	G.T.
Total	55	2,399.12

4.2.4 Leisure craft

ALMERÍA

BASED IN THE PORT		TOTAL	
Number		276	
Average length		7.51	
Average beam		2.66	
BERTHS NUMBER			
AVAILABLE		BUSY	TOTAL
27		249	276

CARBONERAS: NONE

4.2.5 Vessels entered for scrap

ALMERIA / CARBONERAS: NONE

4.2.6 Other vessels

ALMERÍA / CARBONERAS

TYPE	ALMERÍA		CARBONERAS		TOTAL	
	NUMBER	G.T.	NUMBER	G.T.	NUMBER	G.T.
Floating Equipment	1	27,954			1	27,954
Other non-merchant vessels	3	90			3	90
Tugs	4	761	1	325	5	1,086
Total	8	28,805	1	325	9	29,130



4.3 CARGO, TONS

4.3.1 Handled at Port Authority quays and berths

ALMERÍA / CARBONERAS

CARGO	DOMESTIC			FOREIGN			TOTAL		
	LOADED	UNLOADED	TOTAL	LOADED	UNLOADED	TOTAL	LOADED	UNLOADED	TOTAL
a) Liquid Bulk									
Oils and Fats					28,397	28,397		28,397	28,397
Phosphoric acid					4,000	4,000		4,000	4,000
Biodiesel and its mixtures	4,053		4,053	70,900		70,900	74,953		74,953
Total	4,053		4,053	70,900	32,398	103,298	74,953	32,398	107,351
b) Dry Bulk with Special Facility									
Cement and clinker		237,372	237,372					237,372	237,372
Total		237,372	237,372					237,372	237,372
c) Dry Bulk without Special Facility									
Feldspar					24,250	24,250		24,250	24,250
Gypsum				4,051		4,051	4,051		4,051
Caolin					5,720	5,720		5,720	5,720
Perlite				6,656	8,000	14,656	6,656	8,000	14,656
Petroleum Coque					15,000	15,000		15,000	15,000
Crushed Marble / Limestone				48,485		48,485	48,485		48,485
Rest of cargo	3,300		3,300	3,943	19,000	22,943	7,243	19,000	26,243
Common Salt				19,342		19,342	19,342		19,342
Peat					10,648	10,648		10,648	10,648
Natural and Artificial Fertilisers					67,075	67,075		67,075	67,075
Limestone				21,087		21,087	21,087		21,087
Slag		25,785	25,785		46,800	46,800		72,585	72,585
Total	3,300	25,785	29,085	103,565	196,493	300,058	106,865	222,278	329,143
d) General Cargo									
Cargo Truck Platform Tare	20,792	19,921	40,713	147,897	105,200	253,097	168,689	125,121	293,810
Containers Tare	4,958	2,123	7,081	20,238	23,693	43,931	25,196	25,817	51,012
Feldspar	251		251	55		55	306		306
Wines, Drinks, Alcohol & Derivatives	3,560	1,066	4,626	16,585	211	16,797	20,145	1,277	21,422
Oils and Fats	180	2,947	3,126	1,679	393	2,073	1,859	3,340	5,199
Phosphoric acid					113	113		113	113
Chemical Products	1,582	6	1,588	41,471	10,205	51,676	43,053	10,211	53,264
Iron and Steel Products	558	97	655	38,976	45,587	84,563	39,534	45,684	85,219
Other Food Products	2,723	1,818	4,542	24,681	373	25,054	27,404	2,191	29,596
Marble	526		526	732	128	860	1,258	128	1,386
Wood and Cork	328		328	14,217	288	14,505	14,545	288	14,833
Construction Materials	7,383	390	7,773	172,308	6,687	178,995	179,691	7,076	186,767
Machinery, Equip., Tools & Spares	1,699	709	2,408	29,168	537	29,705	30,867	1,246	32,114



ALMERÍA / CARBONERAS

CARGO	DOMESTIC			FOREIGN			TOTAL		
	LOADED	UNLOADED	TOTAL	LOADED	UNLOADED	TOTAL	LOADED	UNLOADED	TOTAL
Gypsum	1,318		1,318	470		470	1,788		1,788
Paper and Pulp	68	42	111	323	56,600	56,923	392	56,643	57,034
Woods Pulp					281	281		281	281
Coals	5		5	73		73	79		79
Frozen Fish	99		99	8,881	3,438	12,318	8,980	3,438	12,417
Perlite	0		0	1,350		1,350	1,350		1,350
Tinned Food	704	286	990	5,994	8,545	14,540	6,698	8,831	15,529
Petroleum coke	51		51				51		51
Cement and Clinker	2,966		2,966	75		75	3,041		3,041
Cereals and their Flours	130	212	342	546		546	676	212	888
Fruit, Vegetables & Pulses	1,293	562	1,855	13,293	63,926	77,219	14,586	64,488	79,074
Crushed Marble	82		82	5,617		5,617	5,699		5,699
Rest of Cargo	9,746	1,762	11,508	43,744	165,019	208,763	53,490	166,780	220,271
Cars and their Parts	776	76	852	4,717	219	4,935	5,493	295	5,787
Common salt	109		109	904	192	1,097	1,014	192	1,206
Peat	2		2	348	5,080	5,428	350	5,080	5,430
Biodiesel and his mixtures	74		74	462	20	482	537	20	557
Natural and Artificial Fertilisers	13		13	3,516	19,451	22,967	3,529	19,451	22,980
Potash				239	1,070	1,308	239	1,070	1,308
Sugar	12		12				12		12
Molasses				23		23	23		23
Total	61,990	32,016	94,007	598,583	517,258	1,115,841	660,573	549,274	1,209,847
TOTAL	69,343	295,173	364,516	773,047	746,148	1,519,196	842,391	1,041,321	1,883,712

ALMERÍA

CARGO	DOMESTIC			FOREIGN			TOTAL		
	LOADED	UNLOADED	TOTAL	LOADED	UNLOADED	TOTAL	LOADED	UNLOADED	TOTAL
a) Liquid Bulk									
Phosphoric acid					4,000	4,000		4,000	4,000
Total					4,000	4,000		4,000	4,000
b) Dry Bulk with Special Facility									
Cement and clinker		237,372	237,372					237,372	237,372
Total		237,372	237,372					237,372	237,372
c) Dry Bulk without Special Facility									
Perlite					8,000	8,000		8,000	8,000
Crushed Marble / Limestone				41,185		41,185	41,185		41,185
Rest of cargo	3,300		3,300				3,300		3,300
Common Salt				19,342		19,342	19,342		19,342
Peat					10,648	10,648		10,648	10,648
Natural and Artificial Fertilisers					67,075	67,075		67,075	67,075
Total	3,300		3,300	60,527	85,723	146,250	63,827	85,723	149,550

ALMERÍA

CARGO	DOMESTIC			FOREIGN			TOTAL		
	LOADED	UNLOADED	TOTAL	LOADED	UNLOADED	TOTAL	LOADED	UNLOADED	TOTAL
d) General Cargo									
Cargo Truck Platform Tare	20,792	19,921	40,713	147,897	105,200	253,097	168,689	125,121	293,810
Containers Tare	4,958	2,123	7,081	20,238	23,693	43,931	25,196	25,817	51,012
Feldspar	251		251	55		55	306		306
Wines, Drinks, Alcohol & Derivatives	3,560	1,066	4,626	16,585	211	16,797	20,145	1,277	21,422
Oils and Fats	180	33	212	1,679	393	2,073	1,859	426	2,285
Phosphoric acid					113	113		113	113
Chemical Products	1,582	6	1,588	41,471	1,705	43,176	43,053	1,711	44,764
Iron and Steel Products	558	97	655	38,976	45,587	84,563	39,534	45,684	85,219
Other Food Products	2,723	1,818	4,542	24,681	373	25,054	27,404	2,191	29,596
Marble	526		526	732	128	860	1,258	128	1,386
Wood and Cork	328		328	11,359	288	11,647	11,687	288	11,975
Construction Materials	7,383	390	7,773	172,308	6,687	178,995	179,691	7,076	186,767
Machinery, Equip., Tools & Spares	1,699	709	2,408	29,168	537	29,705	30,867	1,246	32,114
Gypsum	1,318		1,318	470		470	1,788		1,788
Paper and Pulp	68	42	111	323	56,600	56,923	392	56,643	57,034
Woods Pulp					281	281		281	281
Coals	5		5	73		73	79		79
Frozen Fish	99		99	8,881	3,438	12,318	8,980	3,438	12,417
Perlite	0		0	1,350		1,350	1,350		1,350
Tinned Food	704	286	990	5,994	8,545	14,540	6,698	8,831	15,529
Petroleum coke	51		51				51		51
Cement and Clinker	2,966		2,966	75		75	3,041		3,041
Cereals and their Flours	130	212	342	546		546	676	212	888
Fruit, Vegetables & Pulses	1,293	562	1,855	13,293	63,926	77,219	14,586	64,488	79,074
Crushed Marble	82		82	5,617		5,617	5,699		5,699
Rest of Cargo	9,568	1,762	11,330	43,744	165,019	208,763	53,312	166,780	220,093
Cars and their Parts	776	76	852	4,717	219	4,935	5,493	295	5,787
Common salt	109		109	904	192	1,097	1,014	192	1,206
Peat	2		2	348	5,080	5,428	350	5,080	5,430
Biodiesel and his mixtures	74		74	462	20	482	537	20	557
Natural and Artificial Fertilisers	13		13	3,516	19,451	22,967	3,529	19,451	22,980
Potash				239	1,070	1,308	239	1,070	1,308
Sugar	12		12				12		12
Molasses				23		23	23		23
Total	61,812	29,103	90,915	595,725	508,758	1,104,482	657,537	537,860	1,195,397
Total	65,112	266,474	331,586	656,251	598,481	1,254,732	721,364	864,955	1,586,318



CARBONERAS

CARGO	DOMESTIC			FOREIGN			TOTAL		
	LOADED	UNLOADED	TOTAL	LOADED	UNLOADED	TOTAL	LOADED	UNLOADED	TOTAL
a) Liquid Bulk									
Oils and Fats					28,397	28,397		28,397	28,397
Biodiesel and its mixtures	4,053		4,053	70,900		70,900	74,953		74,953
Total	4,053		4,053	70,900	28,397	99,297	74,953	28,397	103,350
c) Dry Bulk without Special Facility									
Feldspar					24,250	24,250		24,250	24,250
Gypsum				4,051		4,051	4,051		4,051
Caolin					5,720	5,720		5,720	5,720
Perlite				6,656		6,656	6,656		6,656
Petroleum Coque					15,000	15,000		15,000	15,000
Crushed Marble / Limestone				7,301		7,301	7,301		7,301
Rest of cargo				3,943	19,000	22,943	3,943	19,000	22,943
Limestone				21,087		21,087	21,087		21,087
Slag		25,785	25,785		46,800	46,800		72,585	72,585
Total		25,785	25,785	43,038	110,770	153,808	43,038	136,555	179,593
d) General Cargo									
Oils and Fats		2,914	2,914					2,914	2,914
Chemical Products					8,500	8,500		8,500	8,500
Wood and Cork				2,858		2,858	2,858		2,858
Rest of Cargo	178		178				178		178
Total	178	2,914	3,092	2,858	8,500	11,358	3,036	11,414	14,450
Total	4,231	28,699	32,930	116,796	147,667	264,463	121,027	176,366	297,393



4.3.2 Handled at private quays and berths

ALMERÍA / CARBONERAS

CARGO	DOMESTIC			FOREIGN			TOTAL		
	LOADED	UNLOADED	TOTAL	LOADED	UNLOADED	TOTAL	LOADED	UNLOADED	TOTAL
b) Dry Bulk with Special Facility									
Coals	239,462		239,462	79,271		79,271	318,733		318,733
Ashes		10,030	10,030					10,030	10,030
Cement and Clinker	134,672		134,672	334,771		334,771	469,443		469,443
Crashed Marble				10,000		10,000	10,000		10,000
Total	374,133	10,030	384,163	424,042		424,042	798,175	10,030	808,205
c) Dry Bulk without Special Facility									
Gypsum				2,086,175		2,086,175	2,086,175		2,086,175
Total				2,086,175		2,086,175	2,086,175		2,086,175
d) General Cargo									
Cargo Truck Platform Tare	417	78	494	479	1,129	1,608	896	1,207	2,103
Containers Tare	6	10	16	32	49	81	38	59	97
Wines, Drinks, Alcohol & Derivatives	114	25	139	215		215	330	25	355
Oils and Fats	0		0		108	108	0	108	108
Chemical Products	17		17	100		100	117		117
Iron and Steel Products	3		3				3		3
Other Food Products	59		59	112	12	124	171	12	183
Wood and Cork	26		26				26		26
Construction Materials	215		215	125		125	339		339
Machinery, Equip., Tools & Spares	43		43	10		10	53		53
Gypsum	86		86				86		86
Paper and Pulp	3		3				3		3
Frozen Fish				80	26	106	80	26	106
Tinned Food	11		11		51	51	11	51	62
Cement and Clinker	49		49				49		49
Fruit, Vegetables & Pulses	4	16	20		255	255	4	271	275
Rest of Cargo	101	21	123	232	2	234	333	24	357
Cars and their Parts	10		10				10		10
Total	1,165	150	1,315	1,385	1,632	3,017	2,549	1,782	4,332
Total	375,298	10,180	385,478	2,511,602	1,632	2,513,234	2,886,900	11,812	2,898,712

ALMERÍA

CARGO	DOMESTIC			FOREIGN			TOTAL		
	LOADED	UNLOADED	TOTAL	LOADED	UNLOADED	TOTAL	LOADED	UNLOADED	TOTAL

c) Dry Bulk without Special Facility

Gypsum				1.342.949		1.342.949	1.342.949		1.342.949
Total				1.342.949		1.342.949	1.342.949		1.342.949

d) General Cargo

Cargo Truck Platform Tare	417	78	494	479	1.129	1.608	896	1.207	2.103
Containers Tare	6	10	16	32	49	81	38	59	97
Wines, Drinks, Alcohol & Derivatives	114	25	139	215		215	330	25	355
Oils and Fats	0		0		108	108	0	108	108
Chemical Products	17		17	100		100	117		117
Iron and Steel Products	3		3				3		3
Other Food Products	59		59	112	12	124	171	12	183
Wood and Cork	26		26				26		26
Construction Materials	215		215	125		125	339		339
Machinery, Equip., Tools & Spares	43		43	10		10	53		53
Gypsum	86		86				86		86
Paper and Pulp	3		3				3		3
Frozen Fish				80	26	106	80	26	106
Tinned Food	11		11		51	51	11	51	62
Cement and Clinker	49		49				49		49
Fruit, Vegetables & Pulses	4	16	20		255	255	4	271	275
Rest of Cargo	101	21	123	232	2	234	333	24	357
Cars and their Parts	10		10				10		10
Total	1.165	150	1.315	1.385	1.632	3.017	2.549	1.782	4.332
Total	1.165	150	1.315	1.344.334	1.632	1.345.966	1.345.498	1.782	1.347.281

CARBONERAS

CARGO	DOMESTIC			FOREIGN			TOTAL		
	LOADED	UNLOADED	TOTAL	LOADED	UNLOADED	TOTAL	LOADED	UNLOADED	TOTAL

b) Dry Bulk with Special Facility

Coals	239,462		239,462	79,271		79,271	318,733		318,733
Ashes		10,030	10,030					10,030	10,030
Cement and Clinker	134,672		134,672	334,771		334,771	469,443		469,443
Crashed Marble				10,000		10,000	10,000		10,000
Total	374,133	10,030	384,163	424,042		424,042	798,175	10,030	808,205

c) Dry Bulk without Special Facility

Gypsum				743,226		743,226	743,226		743,226
Total				743,226		743,226	743,226		743,226
Total	374,133	10,030	384,163	1,167,268		1,167,268	1,541,401	10,030	1,551,431

4.3.3 Loaded and unloaded in the year

ALMERÍA / CARBONERAS

CARGO	DOMESTIC			FOREIGN			TOTAL		
	LOADED	UNLOADED	TOTAL	LOADED	UNLOADED	TOTAL	LOADED	UNLOADED	TOTAL
a) Liquid Bulk									
Oils and Fats					28,397	28,397		28,397	28,397
Phosphoric acid					4,000	4,000		4,000	4,000
Biodiesel and its mixtures	4,053		4,053	70,900		70,900	74,953		74,953
Total	4,053		4,053	70,900	32,398	103,298	74,953	32,398	107,351
b) Dry Bulk with Special Facility									
Coals	239,462		239,462	79,271		79,271	318,733		318,733
Ashes		10,030	10,030					10,030	10,030
Cement and clinker	134,672	237,372	372,043	334,771		334,771	469,443	237,372	706,814
Crushed Marble				10,000		10,000	10,000		10,000
Total	374,133	247,401	621,534	424,042		424,042	798,175	247,401	1,045,576
c) Dry Bulk without Special Facility									
Feldspar					24,250	24,250		24,250	24,250
Gypsum				2,090,226		2,090,226	2,090,226		2,090,226
Caolin					5,720	5,720		5,720	5,720
Perlite				6,656	8,000	14,656	6,656	8,000	14,656
Petroleum Coque					15,000	15,000		15,000	15,000
Crushed Marble / Limestone				48,485		48,485	48,485		48,485
Rest of cargo	3,300		3,300	3,943	19,000	22,943	7,243	19,000	26,243
Common Salt				19,342		19,342	19,342		19,342
Peat					10,648	10,648		10,648	10,648
Natural and Artificial Fertilisers					67,075	67,075		67,075	67,075
Limestone				21,087		21,087	21,087		21,087
Slag		25,785	25,785		46,800	46,800		72,585	72,585
Total	3,300	25,785	29,085	2,189,740	196,493	2,386,233	2,193,040	222,278	2,415,318
d) General Cargo									
Cargo Truck Platform Tare	21,209	19,999	41,208	148,376	106,329	254,705	169,585	126,328	295,913
Containers Tare	4,964	2,133	7,097	20,270	23,742	44,012	25,234	25,875	51,109
Feldspar	251		251	55		55	306		306
Wines, Drinks, Alcohol & Derivatives	3,674	1,091	4,765	16,801	211	17,012	20,475	1,302	21,777
Oils and Fats	180	2,947	3,127	1,679	501	2,180	1,860	3,448	5,307
Phosphoric acid					113	113		113	113
Chemical Products	1,599	6	1,605	41,570	10,205	51,775	43,170	10,211	53,381
Iron and Steel Products	561	97	658	38,976	45,587	84,563	39,537	45,684	85,222
Other Food Products	2,782	1,818	4,601	24,793	385	25,178	27,575	2,203	29,779
Marble	526		526	732	128	860	1,258	128	1,386
Wood and Cork	354		354	14,217	288	14,505	14,570	288	14,859
Construction Materials	7,598	390	7,987	172,432	6,687	179,119	180,030	7,076	187,107
Machinery, Equip., Tools & Spares	1,742	709	2,451	29,178	537	29,716	30,920	1,246	32,167



ALMERÍA / CARBONERAS

CARGO	DOMESTIC			FOREIGN			TOTAL		
	LOADED	UNLOADED	TOTAL	LOADED	UNLOADED	TOTAL	LOADED	UNLOADED	TOTAL
Gypsum	1,404		1,404	470		470	1,874		1,874
Paper and Pulp	72	42	114	323	56,600	56,923	395	56,643	57,037
Woods Pulp					281	281		281	281
Coals	5		5	73		73	79		79
Frozen Fish	99		99	8,961	3,464	12,425	9,059	3,464	12,524
Perlite	0		0	1,350		1,350	1,350		1,350
Tinned Food	715	286	1,001	5,994	8,596	14,591	6,709	8,882	15,592
Petroleum coke	51		51				51		51
Cement and Clinker	3,015		3,015	75		75	3,090		3,090
Cereals and their Flours	130	212	342	546		546	676	212	888
Fruit, Vegetables & Pulses	1,298	578	1,875	13,293	64,181	77,474	14,591	64,759	79,349
Crushed Marble	82		82	5,617		5,617	5,699		5,699
Rest of Cargo	9,847	1,783	11,630	43,976	165,021	208,997	53,824	166,804	220,628
Cars and their Parts	786	76	862	4,717	219	4,935	5,503	295	5,798
Common salt	109		109	904	192	1,097	1,014	192	1,206
Peat	2		2	348	5,080	5,428	350	5,080	5,430
Biodiesel and his mixtures	74		74	462	20	482	537	20	557
Natural and Artificial Fertilisers	13		13	3,516	19,451	22,967	3,529	19,451	22,980
Potash				239	1,070	1,308	239	1,070	1,308
Sugar	12		12				12		12
Molasses				23		23	23		23
Total	63,155	32,167	95,322	599,967	518,890	1,118,857	663,123	551,056	1,214,179
Total	444,641	305,353	749,994	3,284,649	747,780	4,032,429	3,729,290	1,053,133	4,782,424



ALMERÍA

CARGO	DOMESTIC			FOREIGN			TOTAL		
	LOADED	UNLOADED	TOTAL	LOADED	UNLOADED	TOTAL	LOADED	UNLOADED	TOTAL
a) Liquid Bulk									
Phosphoric acid					4,000	4,000		4,000	4,000
Total					4,000	4,000		4,000	4,000
b) Dry Bulk with Special Facility									
Cement and clinker		237,372	237,372					237,372	237,372
Total		237,372	237,372					237,372	237,372
c) Dry Bulk without Special Facility									
Gypsum				1,342,949		1,342,949	1,342,949		1,342,949
Perlite					8,000	8,000		8,000	8,000
Crushed Marble				41,185		41,185	41,185		41,185
Rest of cargo	3,300		3,300				3,300		3,300
Common Salt				19,342		19,342	19,342		19,342
Peat					10,648	10,648		10,648	10,648
Natural and Artificial Fertilisers					67,075	67,075		67,075	67,075
Total	3,300		3,300	1,403,476	85,723	1,489,199	1,406,776	85,723	1,492,499
d) General Cargo									
Cargo Truck Platform Tare	21,209	19,999	41,208	148,376	106,329	254,705	169,585	126,328	295,913
Containers Tare	4,964	2,133	7,097	20,270	23,742	44,012	25,234	25,875	51,109
Feldspar	251		251	55		55	306		306
Wines, Drinks, Alcohol & Derivatives	3,674	1,091	4,765	16,801	211	17,012	20,475	1,302	21,777
Oils and Fats	180	33	213	1,679	501	2,180	1,860	534	2,393
Phosphoric acid					113	113		113	113
Chemical Products	1,599	6	1,605	41,570	1,705	43,275	43,170	1,711	44,881
Iron and Steel Products	561	97	658	38,976	45,587	84,563	39,537	45,684	85,222
Other Food Products	2,782	1,818	4,601	24,793	385	25,178	27,575	2,203	29,779
Marble	526		526	732	128	860	1,258	128	1,386
Wood and Cork	354		354	11,359	288	11,647	11,712	288	12,000
Construction Materials	7,598	390	7,987	172,432	6,687	179,119	180,030	7,076	187,107
Machinery, Equip., Tools & Spares	1,742	709	2,451	29,178	537	29,716	30,920	1,246	32,167
Gypsum	1,404		1,404	470		470	1,874		1,874
Paper and Pulp	72	42	114	323	56,600	56,923	395	56,643	57,037
Woods Pulp					281	281		281	281
Coals	5		5	73		73	79		79
Frozen Fish	99		99	8,961	3,464	12,425	9,059	3,464	12,524
Perlite	0		0	1,350		1,350	1,350		1,350
Tinned Food	715	286	1,001	5,994	8,596	14,591	6,709	8,882	15,592
Petroleum coke	51		51				51		51
Cement and Clinker	3,015		3,015	75		75	3,090		3,090
Cereals and their Flours	130	212	342	546		546	676	212	888
Fruit, Vegetables & Pulses	1,298	578	1,875	13,293	64,181	77,474	14,591	64,759	79,349
Crushed Marble	82		82	5,617		5,617	5,699		5,699
Rest of Cargo	9,669	1,783	11,453	43,976	165,021	208,997	53,646	166,804	220,450



ALMERÍA

CARGO	DOMESTIC			FOREIGN			TOTAL		
	LOADED	UNLOADED	TOTAL	LOADED	UNLOADED	TOTAL	LOADED	UNLOADED	TOTAL
Cars and their Parts	786	76	862	4,717	219	4,935	5,503	295	5,798
Common salt	109		109	904	192	1,097	1,014	192	1,206
Peat	2		2	348	5,080	5,428	350	5,080	5,430
Biodiesel and his mixtures	74		74	462	20	482	537	20	557
Natural and Artificial Fertilisers	13		13	3,516	19,451	22,967	3,529	19,451	22,980
Potash				239	1,070	1,308	239	1,070	1,308
Sugar	12		12				12		12
Molasses				23		23	23		23
Total	62,977	29,253	92,230	597,109	510,390	1,107,499	660,086	539,642	1,199,729
Total	66,277	266,624	332,901	2,000,585	600,113	2,600,698	2,066,862	866,737	2,933,599

CARBONERAS

CARGO	DOMESTIC			FOREIGN			TOTAL		
	LOADED	UNLOADED	TOTAL	LOADED	UNLOADED	TOTAL	LOADED	UNLOADED	TOTAL
a) Liquid Bulk									
Oils and Fats					28,397	28,397		28,397	28,397
Biodiesel and its mixtures	4,053		4,053	70,900		70,900	74,953		74,953
Total	4,053		4,053	70,900	28,397	99,297	74,953	28,397	103,350
b) Dry Bulk with Special Facility									
Coals	239,462		239,462	79,271		79,271	318,733		318,733
Ashes		10,030	10,030					10,030	10,030
Cement and clinker	134,672		134,672	334,771		334,771	469,443		469,443
Crushed Marble				10,000		10,000	10,000		10,000
Total	374,133	10,030	384,163	424,042		424,042	798,175	10,030	808,205
c) Dry Bulk without Special Facility									
Feldspar					24,250	24,250		24,250	24,250
Gypsum				747,277		747,277	747,277		747,277
Caolin					5,720	5,720		5,720	5,720
Perlite				6,656		6,656	6,656		6,656
Petroleum Coque					15,000	15,000		15,000	15,000
Crushed Marble / Limestone				7,301		7,301	7,301		7,301
Rest of cargo				3,943	19,000	22,943	3,943	19,000	22,943
Limestone				21,087		21,087	21,087		21,087
Slag		25,785	25,785		46,800	46,800		72,585	72,585
Total		25,785	25,785	786,264	110,770	897,034	786,264	136,555	922,819
d) General Cargo									
Oils and Fats		2,914	2,914					2,914	2,914
Chemical Products					8,500	8,500		8,500	8,500
Wood and Cork				2,858		2,858	2,858		2,858
Rest of Cargo	178		178				178		178
Total	178	2,914	3,092	2,858	8,500	11,358	3,036	11,414	14,450
Total	378,364	38,728	417,093	1,284,064	147,667	1,431,731	1,662,428	186,396	1,848,824

4.3.4 Total cargo by country of origin and destination

ALMERÍA / CARBONERAS			
COUNTRY	LOADED	UNLOADED	TOTAL
Albania	49	0	49
Germany	380	1,062	1,442
Saudi Arabia	43	2,691	2,735
Algeria	45,536	27,674	73,210
Argentina	2,947	9,014	11,961
Aruba	0	222	222
Australia	3,109	103	3,212
Bangladesh	0	37	37
Belgium	21,462	102	21,564
Brazil	243,875	5,700	249,576
Cameroon	204,743	0	204,743
Canada	456,593	43	456,635
Chile	1,305	271	1,576
China	1,884	34,952	36,836
Cyprus	9	0	9
Colombia	205	18	222
Ivory Coast	101,546	0	101,546
Costa Rica	273	0	273
Croatia	6,600	0	6,600
Curaçao	0	16	16
unknown	0	834	834
Denmark	63,189	3,262	66,451
Djibouti	134	0	134
USA	375,553	23,419	398,972
Ecuador	209	0	209
Egypt	437	4,202	4,639
Spain	444,641	305,353	749,994
Estonia	0	10,675	10,675
Finland	59,350	36,334	95,684
France	114,189	39	114,228
Gabon	25,717	0	25,717
Gambia	640	0	640
Ghana	71,978	0	71,978
Greece	174	4,876	5,051
Guatemala	182	0	182
Guinea-conak	51,890	0	51,890
French Guyana	6,761	0	6,761
Haiti	25,750	0	25,750
Honduras	74	0	74
Hong Kong	0	13	13
India	71	6,377	6,448
Indonesia	0	12	12
Iraq	16	0	16
Ireland	216,059	0	216,059
Israel	369	1,786	2,155
Italy	72,683	53,282	125,965
Japan	336	0	336
Jordan	0	9,226	9,226

ALMERÍA / CARBONERAS			
COUNTRY	LOADED	UNLOADED	TOTAL
Kenya	75	0	75
Kuwait	24	0	24
Latvia	0	5,775	5,775
Lithuania	52	150	202
Madagascar	0	129	129
Malaysia	30	0	30
Malta	47	0	47
Morocco	364,722	167,412	532,134
Mauritania	185	0	185
Mexico	1,405	24	1,429
Nicaragua	21	0	21
Nigeria	175,454	0	175,454
Norway	39,771	56,083	95,854
New Zealand	1,631	0	1,631
Oman	36	0	36
Netherlands	89,155	10,965	100,119
Pakistan	203	0	203
Panama	31,592	0	31,592
Paraguay	30	49	79
Peru	1,064	0	1,064
Poland	21,716	56	21,772
Portugal	13,683	0	13,683
Puerto Rico	215	0	215
Qatar	107	7	114
Dominican Republic	186	0	186
United Kingdom	253,121	6,968	260,089
Republic of Korea	28	9,266	9,294
Russia	50	980	1,031
Santa Kitts-Nevis	0	25	25
Senegal	405	0	405
Singapore	130	0	130
Syria	0	469	469
Sri Lanka	17	0	17
South Africa	759	0	759
Sweden	19,833	14,761	34,594
Taiwan	131	60	192
Thailand	148	0	148
Togo	87,364	0	87,364
Tunisia	270	0	270
Turkey	3,282	219,200	222,481
U.E. Arabes	729	106	835
Ukraine	47	19,000	19,047
Uruguay	469	0	469
Venezuela	90	0	90
Viet Nam	0	53	53
Yemen	53	0	53
Total	3,729,290	1,053,133	4,782,424



ALMERÍA			
COUNTRY	LOADED	UNLOADED	TOTAL
Albania	49	0	49
Germany	380	1,062	1,442
Saudi Arabia	43	2,691	2,735
Algeria	41,593	27,674	69,267
Argentina	2,947	14	2,961
Aruba	0	222	222
Australia	3,109	103	3,212
Bangladesh	0	37	37
Belgium	0	102	102
Brazil	3,495	5,700	9,196
Cameroon	126,288	0	126,288
Canada	456,593	43	456,635
Chile	1,305	271	1,576
China	1,884	15,027	16,910
Cyprus	9	0	9
Colombia	205	18	222
Ivory Coast	10	0	10
Costa Rica	273	0	273
Curaçao	0	16	16
unknown	0	834	834
Denmark	81	3,262	3,343
Djibouti	134	0	134
USA	375,553	8,419	383,972
Ecuador	209	0	209
Egypt	437	205	642
Spain	66,277	266,624	332,901
Estonia	0	10,675	10,675
Finland	0	36,334	36,334
France	6,000	39	6,039
Gabon	19	0	19
Gambia	640	0	640
Ghana	14,098	0	14,098
Greece	174	4,876	5,051
Guatemala	182	0	182
Honduras	74	0	74
Hong Kong	0	13	13
India	71	6,377	6,448
Indonesia	0	12	12
Iraq	16	0	16
Ireland	216,059	0	216,059
Israel	369	1,786	2,155
Italy	12	6,482	6,494
Japan	336	0	336
Jordan	0	9,226	9,226
Kenya	75	0	75
Kuwait	24	0	24
Latvia	0	5,775	5,775
Lithuania	52	150	202
Madagascar	0	129	129
Malaysia	30	0	30
Malta	47	0	47
Morocco	358,066	167,412	525,478
Mauritania	185	0	185
Mexico	1,405	24	1,429
Nicaragua	21	0	21
Nigeria	175,454	0	175,454
Norway	39,771	56,083	95,854
New Zealand	1,631	0	1,631
Oman	36	0	36
Netherlands	39,717	6,990	46,706
Pakistan	203	0	203
Panama	31,592	0	31,592

ALMERÍA			
COUNTRY	LOADED	UNLOADED	TOTAL
Paraguay	30	49	79
Peru	1,064	0	1,064
Poland	21,716	56	21,772
Portugal	9,632	0	9,632
Puerto Rico	215	0	215
Qatar	107	7	114
Dominican Republic	186	0	186
United Kingdom	40,240	1,248	41,488
Republic of Korea	28	9,266	9,294
Russia	50	980	1,031
Santa Kitts-Nevis	0	25	25
Senegal	405	0	405
Singapore	130	0	130
Syria	0	469	469
Sri Lanka	17	0	17
South Africa	759	0	759
Sweden	19,833	14,761	34,594
Taiwan	131	60	192
Thailand	148	0	148
Tunisia	270	0	270
Turkey	3,282	194,950	198,231
U.E. Arabes	729	106	835
Ukraine	47	0	47
Uruguay	469	0	469
Venezuela	90	0	90
Viet Nam	0	53	53
Yemen	53	0	53
Total	2,066,862	866,737	2,933,599

CARBONERAS			
COUNTRY	LOADED	UNLOADED	TOTAL
Algeria	3,943	0	3,943
Argentina	0	9,000	9,000
Belgium	21,462	0	21,462
Brazil	240,380	0	240,380
Cameroon	78,455	0	78,455
China	0	19,925	19,925
Ivory Coast	101,536	0	101,536
Croatia	6,600	0	6,600
Denmark	63,108	0	63,108
Usa.	0	15,000	15,000
Egypt	0	3,997	3,997
Spain	378,364	38,728	417,093
Finland	59,350	0	59,350
France	108,189	0	108,189
Gabon	25,698	0	25,698
Ghana	57,880	0	57,880
Guinea-Conak	51,890	0	51,890
French Guyana	6,761	0	6,761
Haiti	25,750	0	25,750
Italy	72,671	46,800	119,471
Morocco	6,656	0	6,656
Netherlands	49,438	3,975	53,413
Portugal	4,051	0	4,051
United Kingdom	212,882	5,720	218,602
Togo	87,364	0	87,364
Turkey	0	24,250	24,250
Ukraine	0	19,000	19,000
Total	1,662,428	186,396	1,848,824

4.3.5 Transhipped cargoes

ALMERÍA / CARBONERAS: NONE

4.3.6 Roll-On / Roll-Off traffic

4.3.6.1 SUMMARY OF ROLL-ON TRAFFIC

ALMERÍA

	DOMESTIC	FOREIGN	TOTAL
Loaded cargo			
In containers	1.667	10.640	12.307
In other media	56.488	367.088	423.576
TOTAL	58.155	377.728	435.883
Unloaded cargo			
In containers	1.708	4.106	5.814
In other media	25.926	186.931	212.857
TOTAL	27.634	191.037	218.670
Loaded plus unloaded cargo			
In containers	3.375	14.745	18.121
In other media	82.414	554.019	636.433
Total	85.789	568.764	654.554

CARBONERAS: NONE

4.3.6.2 ROLL-ON INTERMODAL TRANSPORT UNITS (ITUS)

ALMERÍA

TYPE	DOMESTIC			FOREIGN			TOTAL		
	LOADED	UNLOADED	TOTAL	LOADED	UNLOADED	TOTAL	LOADED	UNLOADED	TOTAL
Accompanied									
Articulated truck	535	424	959	6.812	4.439	11.251	7.347	4.863	12.210
Rigid truck	418	478	896	1.258	209	1.467	1.676	687	2.363
Road train	0	0	0	0	0	0	0	0	0
Total	953	902	1.855	8.070	4.648	12.718	9.023	5.550	14.573
Unaccompanied									
Trailers, semi-trailers and flatbeds	1.255	1.355	2.610	4.887	4.822	9.709	6.142	6.177	12.319
Total	1.255	1.355	2.610	4.887	4.822	9.709	6.142	6.177	12.319
Other									
Cab unit	4	55	59	24	34	58	28	89	117
Waggon	61	62	123	11	6	17	72	68	140
Roll trailer and other equipment	0	0	0	0	0	0	0	0	0
Total	65	117	182	35	40	75	100	157	257
Total	2.273	2.374	4.647	12.992	9.510	22.502	15.265	11.884	27.149

CARBONERAS: NONE

4.3.6.3 UNITS OF CARGO VEHICLES

ALMERÍA

TYPE	DOMESTIC			FOREIGN			TOTAL		
	LOADED	UNLOADED	TOTAL	LOADED	UNLOADED	TOTAL	LOADED	UNLOADED	TOTAL
Bus	0	0	0	0	0	0	0	0	0
Automobiles	92	0	92	318	0	318	410	0	410
Trucks	0	0	0	40	0	40	40	0	40
Vehicles for special uses	2	1	3	148	0	148	150	1	151
Motorcycles	9	0	9	81	0	81	90	0	90
Total	103	1	104	587	0	587	690	1	691

CARBONERAS: NONE



4.3.7 Cargo classification

4.3.7.1 CLASSIFICATION BY TYPE

ALMERÍA / CARBONERAS

NO.	CARGO	DOMESTIC			FOREIGN			TOTAL		
		LOADED	UNLOADED	TOTAL	LOADED	UNLOADED	TOTAL	LOADED	UNLOADED	TOTAL
Power Products										
1	Crude oil	0	0	0	0	0	0	0	0	0
2	Fuel oil	0	0	0	0	0	0	0	0	0
3	Gas oil	0	0	0	0	0	0	0	0	0
4	Petrol	0	0	0	0	0	0	0	0	0
6	Other petroleum products	62	0	62	310	0	310	371	0	371
7	Energetic petroleum gases	0	0	0	0	0	0	0	0	0
12	Steam coal and petroleum coke	239,467	0	239,467	79,344	15,000	94,344	318,811	15,000	333,811
35	Natural gas and other gases	0	0	0	0	0	0	0	0	0
51	Biofuel	4,128	0	4,128	71,362	20	71,382	75,489	20	75,510
	Total	243,656	0	243,656	151,016	15,020	166,036	394,672	15,020	409,692
Iron, Steel And Metallurgical Goods										
8	Iron ore	0	0	0	0	0	0	0	0	0
10	Other mineral ores	25	0	25	92	0	92	118	0	118
11	Scrap iron	0	0	0	28	0	28	28	0	28
13	Iron products	561	97	658	38,840	45,587	84,427	39,401	45,684	85,085
36	Other metallurgic products	31	30	61	4,232	0	4,232	4,264	30	4,293
	Total	617	127	744	43,192	45,587	88,780	43,810	45,714	89,524
Non-Metallic Minerals										
25	Salt	109	0	109	20,246	192	20,439	20,356	192	20,548
52	Other non-metallic minerals	5,255	35,815	41,069	2,126,634	255,961	2,382,595	2,131,889	291,776	2,423,664
	Total	5,364	35,815	41,179	2,146,880	256,154	2,403,034	2,152,244	291,968	2,444,213
Fertilisers										
14	Phosphates	0	0	0	0	0	0	0	0	0
15	Potash	0	0	0	239	1,070	1,308	239	1,070	1,308
16	Natural and artificial fertilizers	15	0	15	3,889	102,254	106,143	3,905	102,254	106,159
	Total	15	0	15	4,128	103,324	107,452	4,143	103,324	107,467
Chemical Group										
17	Chemical products	1,599	6	1,605	41,545	14,319	55,864	43,144	14,325	57,469
	Total	1,599	6	1,605	41,545	14,319	55,864	43,144	14,325	57,469
Construction Materials										
5	Asphalt	51	0	51	0	0	0	51	0	51
18	Cement and clinker	137,687	237,372	375,059	334,846	0	334,846	472,533	237,372	709,905
20	Manufactured building materials	7,951	390	8,340	240,041	6,697	246,738	247,992	7,086	255,078
	Total	145,689	237,761	383,450	574,887	6,697	581,584	720,576	244,458	965,033
Agricult. Livestock & Food Group										
21	Cereals and their flours	130	212	342	546	0	546	676	212	888
22	Soybean	0	0	0	0	0	0	0	0	0

ALMERÍA / CARBONERAS

NO.	CARGO	DOMESTIC			FOREIGN			TOTAL		
		LOADED	UNLOADED	TOTAL	LOADED	UNLOADED	TOTAL	LOADED	UNLOADED	TOTAL
23	Fruits and vegetables	1,298	578	1,875	13,293	64,181	77,474	14,591	64,759	79,349
24	Wines,drinks and spirits	3,674	1,091	4,765	16,801	211	17,012	20,475	1,302	21,777
27	Tinned food	715	286	1,001	5,994	8,596	14,591	6,709	8,882	15,592
28	Tobacco,cocoa,coffee and spices	115	971	1,086	3,727	136	3,863	3,842	1,107	4,949
29	Oils and greases	180	2,947	3,127	1,679	28,898	30,578	1,860	31,845	33,705
30	Other foods	2,683	850	3,533	21,091	249	21,340	23,774	1,099	24,873
33	Chilled or frozen fish	99	0	99	8,961	3,464	12,425	9,059	3,464	12,524
37	Animal feed and fodder	433	76	509	1,091	119	1,210	1,524	195	1,719
	Total	9,327	7,010	16,337	73,183	105,855	179,038	82,510	112,865	195,375
Other Cargo										
19	Wood and cork	354	0	354	14,217	288	14,505	14,570	288	14,859
26	Paper and pulp	72	42	114	323	56,881	57,205	395	56,924	57,318
31	Machinery, tools and spares	1,742	709	2,451	29,178	537	29,716	30,920	1,246	32,167
34	Other goods	9,247	1,675	10,922	32,736	12,829	45,565	41,983	14,504	56,487
	Total	11,414	2,426	13,841	76,454	70,536	146,990	87,869	72,962	160,831
Special Transport Group										
32	Vehicles and their parts	786	76	862	4,717	219	4,935	5,503	295	5,798
38	Ro-Ro traffic tare weights	21,209	19,999	41,208	148,376	106,329	254,705	169,585	126,328	295,913
39	Containers tare	4,964	2,133	7,097	20,270	23,742	44,012	25,234	25,875	51,109
	Total	26,959	22,208	49,167	173,363	130,290	303,652	200,322	152,498	352,819
	Total	444,641	305,353	749,994	3,284,649	747,780	4,032,429	3,729,290	1,053,133	4,782,424

CLASSIFICATION BY TYPE (CONT.)

ALMERÍA

NO.	CARGO	DOMESTIC			FOREIGN			TOTAL		
		LOADED	UNLOADED	TOTAL	LOADED	UNLOADED	TOTAL	LOADED	UNLOADED	TOTAL
Power Products										
1	Crude oil	0	0	0	0	0	0	0	0	0
2	Fuel oil	0	0	0	0	0	0	0	0	0
3	Gas oil	0	0	0	0	0	0	0	0	0
4	Petrol	0	0	0	0	0	0	0	0	0
6	Other petroleum products	62	0	62	310	0	310	371	0	371
7	Energetic petroleum gases	0	0	0	0	0	0	0	0	0
12	Steam coal and petroleum coke	5	0	5	73	0	73	79	0	79
35	Natural gas and other gases	0	0	0	0	0	0	0	0	0
51	Biofuel	74	0	74	462	20	482	537	20	557
	Total	142	0	142	845	20	865	987	20	1,007
Iron, Steel And Metallurgical Goods										
8	Iron ore	0	0	0	0	0	0	0	0	0
10	Other mineral ores	25	0	25	92	0	92	118	0	118
11	Scrap iron	0	0	0	28	0	28	28	0	28



ALMERÍA

NO.	CARGO	DOMESTIC			FOREIGN			TOTAL		
		LOADED	UNLOADED	TOTAL	LOADED	UNLOADED	TOTAL	LOADED	UNLOADED	TOTAL
13	Iron products	561	97	658	38,840	45,587	84,427	39,401	45,684	85,085
36	Other metallurgic products	31	30	61	4,232	0	4,232	4,264	30	4,293
	Total	617	127	744	43,192	45,587	88,780	43,810	45,714	89,524
Non-Metallic Minerals										
25	Salt	109	0	109	20,246	192	20,439	20,356	192	20,548
52	Other non-metallic minerals	5,255	0	5,255	1,347,671	160,191	1,507,862	1,352,925	160,191	1,513,117
	Total	5,364	0	5,364	1,367,917	160,384	1,528,301	1,373,281	160,384	1,533,665
Fertilisers										
14	Phosphates	0	0	0	0	0	0	0	0	0
15	Potash	0	0	0	239	1,070	1,308	239	1,070	1,308
16	Natural and artificial fertilizers	15	0	15	3,889	102,254	106,143	3,905	102,254	106,159
	Total	15	0	15	4,128	103,324	107,452	4,143	103,324	107,467
Chemical Group										
17	Chemical products	1,599	6	1,605	41,545	5,819	47,364	43,144	5,825	48,969
	Total	1,599	6	1,605	41,545	5,819	47,364	43,144	5,825	48,969
Construction Materials										
5	Asphalt	51	0	51	0	0	0	51	0	51
18	Cement and clinker	3,015	237,372	240,387	75	0	75	3,090	237,372	240,462
20	Manufactured building materials	7,951	390	8,340	222,741	6,697	229,437	230,691	7,086	237,778
	Total	11,017	237,761	248,778	222,816	6,697	229,512	233,832	244,458	478,290
Agricult. Livestock & Food Group										
21	Cereals and their flours	130	212	342	546	0	546	676	212	888
22	Soybean	0	0	0	0	0	0	0	0	0
23	Fruits and vegetables	1,298	578	1,875	13,293	64,181	77,474	14,591	64,759	79,349
24	Wines,drinks and spirits	3,674	1,091	4,765	16,801	211	17,012	20,475	1,302	21,777
27	Tinned food	715	286	1,001	5,994	8,596	14,591	6,709	8,882	15,592
28	Tobacco,cocoa,coffee and spices	115	971	1,086	3,727	136	3,863	3,842	1,107	4,949
29	Oils and greases	180	33	213	1,679	501	2,180	1,860	534	2,393
30	Other foods	2,683	850	3,533	21,091	249	21,340	23,774	1,099	24,873
33	Chilled or frozen fish	99	0	99	8,961	3,464	12,425	9,059	3,464	12,524
37	Animal feed and fodder	433	76	509	1,091	119	1,210	1,524	195	1,719
	Total	9,327	4,096	13,423	73,183	77,457	150,641	82,510	81,553	164,064
Other Cargo										
19	Wood and cork	354	0	354	11,359	288	11,647	11,712	288	12,000
26	Paper and pulp	72	42	114	323	56,881	57,205	395	56,924	57,318
31	Machinery, tools and spares	1,742	709	2,451	29,178	537	29,716	30,920	1,246	32,167
34	Other goods	9,069	1,675	10,744	32,736	12,829	45,565	41,805	14,504	56,309
	Total	11,236	2,426	13,663	73,596	70,536	144,132	84,832	72,962	157,795
Special Transport Group										
32	Vehicles and their parts	786	76	862	4,717	219	4,935	5,503	295	5,798
38	Ro-Ro traffic tare weights	21,209	19,999	41,208	148,376	106,329	254,705	169,585	126,328	295,913
39	Containers tare	4,964	2,133	7,097	20,270	23,742	44,012	25,234	25,875	51,109
	Total	26,959	22,208	49,167	173,363	130,290	303,652	200,322	152,498	352,819
	Total	66,277	266,624	332,901	2,000,585	600,113	2,600,698	2,066,862	866,737	2,933,599

CLASSIFICATION BY TYPE (CONT.)

CARBONERAS

NO.	CARGO	DOMESTIC			FOREIGN			TOTAL		
		LOADED	UNLOADED	TOTAL	LOADED	UNLOADED	TOTAL	LOADED	UNLOADED	TOTAL
Power Products										
1	Crude oil	0	0	0	0	0	0	0	0	0
2	Fuel oil	0	0	0	0	0	0	0	0	0
3	Gas oil	0	0	0	0	0	0	0	0	0
4	Petrol	0	0	0	0	0	0	0	0	0
6	Other petroleum products	0	0	0	0	0	0	0	0	0
7	Energetic petroleum gases	0	0	0	0	0	0	0	0	0
12	Steam coal and petroleum coke	239,462	0	239,462	79,271	15,000	94,271	318,733	15,000	333,733
35	Natural gas and other gases	0	0	0	0	0	0	0	0	0
51	Biofuel	4,053	0	4,053	70,900	0	70,900	74,953	0	74,953
	Total	243,515	0	243,515	150,171	15,000	165,171	393,685	15,000	408,685
Iron, Steel And Metallurgical Goods										
8	Iron ore	0	0	0	0	0	0	0	0	0
10	Other mineral ores	0	0	0	0	0	0	0	0	0
11	Scrap iron	0	0	0	0	0	0	0	0	0
13	Iron products	0	0	0	0	0	0	0	0	0
36	Other metallurgic products	0	0	0	0	0	0	0	0	0
	Total	0	0	0	0	0	0	0	0	0
Non-Metallic Minerals										
25	Salt	0	0	0	0	0	0	0	0	0
52	Other non-metallic minerals	0	35,815	35,815	778,963	95,770	874,733	778,963	131,585	910,548
	Total	0	35,815	35,815	778,963	95,770	874,733	778,963	131,585	910,548
Fertilisers										
14	Phosphates	0	0	0	0	0	0	0	0	0
15	Potash	0	0	0	0	0	0	0	0	0
16	Natural and artificial fertilizers	0	0	0	0	0	0	0	0	0
	Total	0	0	0	0	0	0	0	0	0
Chemical Group										
17	Chemical products	0	0	0	0	8,500	8,500	0	8,500	8,500
	Total	0	0	0	0	8,500	8,500	0	8,500	8,500
Construction Materials										
5	Asphalt	0	0	0	0	0	0	0	0	0
18	Cement and clinker	134,672	0	134,672	334,771	0	334,771	469,443	0	469,443
20	Manufactured building materials	0	0	0	17,301	0	17,301	17,301	0	17,301
	Total	134,672	0	134,672	352,072	0	352,072	486,743	0	486,743
Agricult. Livestock & Food Group										
21	Cereals and their flours	0	0	0	0	0	0	0	0	0
22	Soybean	0	0	0	0	0	0	0	0	0
23	Fruits and vegetables	0	0	0	0	0	0	0	0	0
24	Wines,drinks and spirits	0	0	0	0	0	0	0	0	0
27	Tinned food	0	0	0	0	0	0	0	0	0



CARBONERAS

NO.	CARGO	DOMESTIC			FOREIGN			TOTAL		
		LOADED	UNLOADED	TOTAL	LOADED	UNLOADED	TOTAL	LOADED	UNLOADED	TOTAL
28	Tobacco,cocoa,coffee and spices	0	0	0	0	0	0	0	0	0
29	Oils and greases	0	2,914	2,914	0	28,397	28,397	0	31,311	31,311
30	Other foods	0	0	0	0	0	0	0	0	0
33	Chilled or frozen fish	0	0	0	0	0	0	0	0	0
37	Animal feed and fodder	0	0	0	0	0	0	0	0	0
	Total	0	2,914	2,914	0	28,397	28,397	0	31,311	31,311
Other Cargo										
19	Wood and cork	0	0	0	2,858	0	2,858	2,858	0	2,858
26	Paper and pulp	0	0	0	0	0	0	0	0	0
31	Machinery, tools and spares	0	0	0	0	0	0	0	0	0
34	Other goods	178	0	178	0	0	0	178	0	178
	Total	178	0	178	2,858	0	2,858	3,036	0	3,036
Special Transport Group										
32	Vehicles and their parts	0	0	0	0	0	0	0	0	0
38	Ro-Ro traffic tare weights	0	0	0	0	0	0	0	0	0
39	Containers tare	0	0	0	0	0	0	0	0	0
	Total	0	0	0	0	0	0	0	0	0
	Total	378,364	38,728	417,093	1,284,064	147,667	1,431,731	1,662,428	186,396	1,848,824





4.3.7.2 A - CLASSIFICATION BY TYPE AND PACKAGING

ALMERÍA / CARBONERAS

NO.	GOODS	LIQUID BULK			DRY BULK			GENERAL CARGO IN CONTAINERS		
		LOADED	UNLOADED	TOTAL	LOADED	UNLOADED	TOTAL	LOADED	UNLOADED	TOTAL
Power Products										
1	Crude oil	0	0	0	0	0	0	0	0	0
2	Fuel oil	0	0	0	0	0	0	0	0	0
3	Gas oil	0	0	0	0	0	0	0	0	0
4	Petrol	0	0	0	0	0	0	0	0	0
6	Other petroleum products	0	0	0	0	0	0	0	0	0
7	Energetic petroleum gases	0	0	0	0	0	0	0	0	0
12	Steam coal and petroleum coke	0	0	0	318,733	15,000	333,733	0	0	0
35	Natural gas and other gases	0	0	0	0	0	0	0	0	0
51	Biofuel	74,953	0	74,953	0	0	0	215	20	236
	Total	74,953	0	74,953	318,733	15,000	333,733	215	20	236
Iron, Steel And Metallurgical Goods										
8	Iron ore	0	0	0	0	0	0	0	0	0
10	Other mineral ores	0	0	0	0	0	0	24	0	24
11	Scrap iron	0	0	0	0	0	0	28	0	28
13	Iron products	0	0	0	0	0	0	44	363	408
36	Other metallurgic products	0	0	0	0	0	0	27	26	52
	Total	0	0	0	0	0	0	123	389	512
Non-Metallic Minerals										
25	Salt	0	0	0	19,342	0	19,342	0	192	192
52	Other non-metallic minerals	0	0	0	2,125,212	139,585	2,264,797	2,372	151,967	154,340
	Total	0	0	0	2,144,554	139,585	2,284,139	2,372	152,160	154,532
Fertilisers										
14	Phosphates	0	0	0	0	0	0	0	0	0
15	Potash	0	0	0	0	0	0	22	1,070	1,092
16	Natural and artificial fertilizers	0	0	0	0	77,723	77,723	3,128	24,531	27,659
	Total	0	0	0	0	77,723	77,723	3,150	25,601	28,751
Chemical Group										
17	Chemical products	0	4,000	4,000	0	0	0	2,604	1,812	4,416
	Total	0	4,000	4,000	0	0	0	2,604	1,812	4,416
Construction Materials										
5	Asphalt	0	0	0	0	0	0	0	0	0
18	Cement and clinker	0	0	0	469,443	237,372	706,814	0	0	0
20	Manufactured building materials	0	0	0	58,485	0	58,485	130,510	6,357	136,867
	Total	0	0	0	527,928	237,372	765,300	130,510	6,357	136,867
Agricult. Livestock & Food Group										
21	Cereals and their flours	0	0	0	0	0	0	18	97	115
22	Soybean	0	0	0	0	0	0	0	0	0
23	Fruits and vegetables	0	0	0	0	0	0	454	769	1,223
24	Wines,drinks and spirits	0	0	0	0	0	0	979	385	1,364

ALMERÍA / CARBONERAS

NO.	GOODS	LIQUID BULK			DRY BULK			GENERAL CARGO IN CONTAINERS		
		LOADED	UNLOADED	TOTAL	LOADED	UNLOADED	TOTAL	LOADED	UNLOADED	TOTAL
27	Tinned food	0	0	0	0	0	0	2,164	35	2,199
28	Tobacco,cocoa,coffee and spices	0	0	0	0	0	0	196	249	444
29	Oils and greases	0	28,397	28,397	0	0	0	269	501	770
30	Other foods	0	0	0	0	0	0	712	202	915
33	Chilled or frozen fish	0	0	0	0	0	0	57	10	68
37	Animal feed and fodder	0	0	0	0	0	0	50	119	168
	Total	0	28,397	28,397	0	0	0	4,900	2,366	7,266
Other Cargo										
19	Wood and cork	0	0	0	0	0	0	24	121	145
26	Paper and pulp	0	0	0	0	0	0	11	6,708	6,718
31	Machinery, tools and spares	0	0	0	0	0	0	626	576	1,202
34	Other goods	0	0	0	0	0	0	16,445	8,958	25,403
	Total	0	0	0	0	0	0	17,106	16,362	33,468
Special Transport Group										
32	Vehicles and their parts	0	0	0	0	0	0	242	220	462
38	Ro-Ro traffic tare weights	0	0	0	0	0	0	0	0	0
39	Containers tare	0	0	0	0	0	0	25,234	25,875	51,109
	Total	0	0	0	0	0	0	25,476	26,095	51,571
	Total	74,953	32,398	107,351	2,991,215	469,679	3,460,894	186,457	231,162	417,620

A - CLASSIFICATION BY TYPE AND PACKAGING (CONT)

ALMERÍA

NO.	GOODS	LIQUID BULK			DRY BULK			GENERAL CARGO IN CONTAINERS		
		LOADED	UNLOADED	TOTAL	LOADED	UNLOADED	TOTAL	LOADED	UNLOADED	TOTAL
	Power Products									
1	Crude oil	0	0	0	0	0	0	0	0	0
2	Fuel oil	0	0	0	0	0	0	0	0	0
3	Gas oil	0	0	0	0	0	0	0	0	0
4	Petrol	0	0	0	0	0	0	0	0	0
6	Other petroleum products	0	0	0	0	0	0	0	0	0
7	Energetic petroleum gases	0	0	0	0	0	0	0	0	0
12	Steam coal and petroleum coke	0	0	0	0	0	0	0	0	0
35	Natural gas and other gases	0	0	0	0	0	0	0	0	0
51	Biofuel	0	0	0	0	0	0	215	20	236
	Total	0	0	0	0	0	0	215	20	236
	Iron, Steel And Metallurgical Goods									
8	Iron ore	0	0	0	0	0	0	0	0	0
10	Other mineral ores	0	0	0	0	0	0	24	0	24
11	Scrap iron	0	0	0	0	0	0	28	0	28
13	Iron products	0	0	0	0	0	0	44	363	408



ALMERÍA

NO.	GOODS	LIQUID BULK			DRY BULK			GENERAL CARGO IN CONTAINERS		
		LOADED	UNLOADED	TOTAL	LOADED	UNLOADED	TOTAL	LOADED	UNLOADED	TOTAL
36	Other metallurgic products	0	0	0	0	0	0	27	26	52
	Total	0	0	0	0	0	0	123	389	512
Non-Metallic Minerals										
25	Salt	0	0	0	19,342	0	19,342	0	192	192
52	Other non-metallic minerals	0	0	0	1,346,249	8,000	1,354,249	2,372	151,967	154,340
	Total	0	0	0	1,365,591	8,000	1,373,591	2,372	152,160	154,532
Fertilisers										
14	Phosphates	0	0	0	0	0	0	0	0	0
15	Potash	0	0	0	0	0	0	22	1,070	1,092
16	Natural and artificial fertilizers	0	0	0	0	77,723	77,723	3,128	24,531	27,659
	Total	0	0	0	0	77,723	77,723	3,150	25,601	28,751
Chemical Group										
17	Chemical products	0	4,000	4,000	0	0	0	2,604	1,812	4,416
	Total	0	4,000	4,000	0	0	0	2,604	1,812	4,416
Construction Materials										
5	Asphalt	0	0	0	0	0	0	0	0	0
18	Cement and clinker	0	0	0	0	237,372	237,372	0	0	0
20	Manufactured building materials	0	0	0	41,185	0	41,185	130,510	6,357	136,867
	Total	0	0	0	41,185	237,372	278,556	130,510	6,357	136,867
Agricult. Livestock & Food Group										
21	Cereals and their flours	0	0	0	0	0	0	18	97	115
22	Soybean	0	0	0	0	0	0	0	0	0
23	Fruits and vegetables	0	0	0	0	0	0	454	769	1,223
24	Wines,drinks and spirits	0	0	0	0	0	0	979	385	1,364
27	Tinned food	0	0	0	0	0	0	2,164	35	2,199
28	Tobacco,cocoa,coffee and spices	0	0	0	0	0	0	196	249	444
29	Oils and greases	0	0	0	0	0	0	269	501	770
30	Other foods	0	0	0	0	0	0	712	202	915
33	Chilled or frozen fish	0	0	0	0	0	0	57	10	68
37	Animal feed and fodder	0	0	0	0	0	0	50	119	168
	Total	0	0	0	0	0	0	4,900	2,366	7,266
Other Cargo										
19	Wood and cork	0	0	0	0	0	0	24	121	145
26	Paper and pulp	0	0	0	0	0	0	11	6,708	6,718
31	Machinery, tools and spares	0	0	0	0	0	0	626	576	1,202
34	Other goods	0	0	0	0	0	0	16,445	8,958	25,403
	Total	0	0	0	0	0	0	17,106	16,362	33,468
Special Transport Group										
32	Vehicles and their parts	0	0	0	0	0	0	242	220	462
38	Ro-Ro traffic tare weights	0	0	0	0	0	0	0	0	0
39	Containers tare	0	0	0	0	0	0	25,234	25,875	51,109
	Total	0	0	0	0	0	0	25,476	26,095	51,571
	Total	0	4,000	4,000	1,406,776	323,094	1,729,870	186,457	231,162	417,620

A - CLASSIFICATION BY TYPE AND PACKAGING (CONT)

CARBONERAS

NO.	GOODS	LIQUID BULK			DRY BULK			GENERAL CARGO IN CONTAINERS		
		LOADED	UNLOADED	TOTAL	LOADED	UNLOADED	TOTAL	LOADED	UNLOADED	TOTAL
Power Products										
1	Crude oil	0	0	0	0	0	0	0	0	0
2	Fuel oil	0	0	0	0	0	0	0	0	0
3	Gas oil	0	0	0	0	0	0	0	0	0
4	Petrol	0	0	0	0	0	0	0	0	0
6	Other petroleum products	0	0	0	0	0	0	0	0	0
7	Energetic petroleum gases	0	0	0	0	0	0	0	0	0
12	Steam coal and petroleum coke	0	0	0	318,733	15,000	333,733	0	0	0
35	Natural gas and other gases	0	0	0	0	0	0	0	0	0
51	Biofuel	74,953	0	74,953	0	0	0	0	0	0
	Total	74,953	0	74,953	318,733	15,000	333,733	0	0	0
Iron, Steel And Metallurgical Goods										
8	Iron ore	0	0	0	0	0	0	0	0	0
10	Other mineral ores	0	0	0	0	0	0	0	0	0
11	Scrap iron	0	0	0	0	0	0	0	0	0
13	Iron products	0	0	0	0	0	0	0	0	0
36	Other metallurgic products	0	0	0	0	0	0	0	0	0
	Total	0	0	0	0	0	0	0	0	0
Non-Metallic Minerals										
25	Salt	0	0	0	0	0	0	0	0	0
52	Other non-metallic minerals	0	0	0	778,963	131,585	910,548	0	0	0
	Total	0	0	0	778,963	131,585	910,548	0	0	0
Fertilisers										
14	Phosphates	0	0	0	0	0	0	0	0	0
15	Potash	0	0	0	0	0	0	0	0	0
16	Natural and artificial fertilizers	0	0	0	0	0	0	0	0	0
	Total	0	0	0	0	0	0	0	0	0
Chemical Group										
17	Chemical products	0	0	0	0	0	0	0	0	0
	Total	0	0	0	0	0	0	0	0	0
Construction Materials										
5	Asphalt	0	0	0	0	0	0	0	0	0
18	Cement and clinker	0	0	0	469,443	0	469,443	0	0	0
20	Manufactured building materials	0	0	0	17,301	0	17,301	0	0	0
	Total	0	0	0	486,743	0	486,743	0	0	0
Agricuilt. Livestock & Food Group										
21	Cereals and their flours	0	0	0	0	0	0	0	0	0
22	Soybean	0	0	0	0	0	0	0	0	0
23	Fruits and vegetables	0	0	0	0	0	0	0	0	0
24	Wines,drinks and spirits	0	0	0	0	0	0	0	0	0
27	Tinned food	0	0	0	0	0	0	0	0	0

CARBONERAS

NO.	GOODS	LIQUID BULK			DRY BULK			GENERAL CARGO IN CONTAINERS		
		LOADED	UNLOADED	TOTAL	LOADED	UNLOADED	TOTAL	LOADED	UNLOADED	TOTAL
28	Tobacco,cocoa,coffee and spices	0	0	0	0	0	0	0	0	0
29	Oils and greases	0	28,397	28,397	0	0	0	0	0	0
30	Other foods	0	0	0	0	0	0	0	0	0
33	Chilled or frozen fish	0	0	0	0	0	0	0	0	0
37	Animal feed and fodder	0	0	0	0	0	0	0	0	0
	Total	0	28,397	28,397	0	0	0	0	0	0
Other Cargo										
19	Wood and cork	0	0	0	0	0	0	0	0	0
26	Paper and pulp	0	0	0	0	0	0	0	0	0
31	Machinery, tools and spares	0	0	0	0	0	0	0	0	0
34	Other goods	0	0	0	0	0	0	0	0	0
	Total	0	0	0	0	0	0	0	0	0
Special Transport Group										
32	Vehicles and their parts	0	0	0	0	0	0	0	0	0
38	Ro-Ro traffic tare weights	0	0	0	0	0	0	0	0	0
39	Containers tare	0	0	0	0	0	0	0	0	0
	Total	0	0	0	0	0	0	0	0	0
	Total	74,953	28,397	103,350	1,584,439	146,585	1,731,024	0	0	0

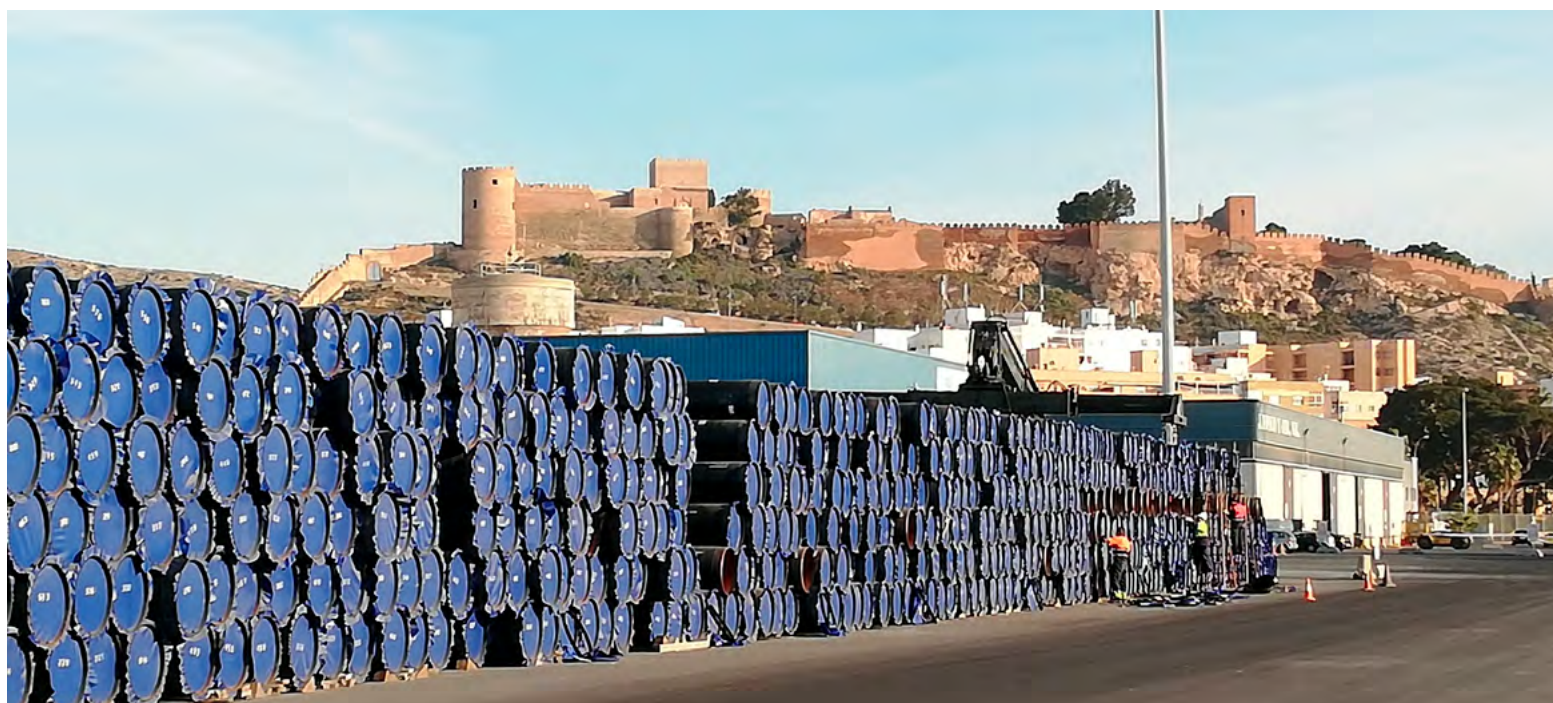

4.3.7.2 B - CLASSIFICATION BY TYPE AND PACKAGING

ALMERÍA / CARBONERAS

N°	GOODS	OTHER GENERAL CARGO			TOTAL GENERAL CARGO			GENERAL CARGO IN CONTAINERS		
		LOADED	UNLOADED	TOTAL	LOADED	UNLOADED	TOTAL	LOADED	UNLOADED	TOTAL
	Power Products									
1	Crude oil	0	0	0	0	0	0	0	0	0
2	Fuel oil	0	0	0	0	0	0	0	0	0
3	Gas oil	0	0	0	0	0	0	0	0	0
4	Petrol	0	0	0	0	0	0	0	0	0
6	Other petroleum products	371	0	371	371	0	371	371	0	371
7	Energetic petroleum gases	0	0	0	0	0	0	0	0	0
12	Steam coal and petroleum coke	79	0	79	79	0	79	318,811	15,000	333,811
35	Natural gas and other gases	0	0	0	0	0	0	0	0	0
51	Biofuel	321	0	321	537	20	557	75,489	20	75,510
	Total	771	0	771	987	20	1,007	394,672	15,020	409,692
	Iron, Steel And Metallurgical Goods									
8	Iron ore	0	0	0	0	0	0	0	0	0
10	Other mineral ores	93	0	93	118	0	118	118	0	118
11	Scrap iron	0	0	0	28	0	28	28	0	28
13	Iron products	39,356	45,321	84,677	39,401	45,684	85,085	39,401	45,684	85,085
36	Other metallurgic products	4,237	4	4,241	4,264	30	4,293	4,264	30	4,293
	Total	43,686	45,325	89,011	43,810	45,714	89,524	43,810	45,714	89,524
	Non-Metallic Minerals									
25	Salt	1,014	0	1,014	1,014	192	1,206	20,356	192	20,548
52	Other non-metallic minerals	4,304	224	4,528	6,676	152,191	158,868	2,131,889	291,776	2,423,664
	Total	5,318	224	5,542	7,690	152,384	160,074	2,152,244	291,968	2,444,213
	Fertilisers									
14	Phosphates	0	0	0	0	0	0	0	0	0
15	Potash	217	0	217	239	1,070	1,308	239	1,070	1,308
16	Natural and artificial fertilizers	776	0	776	3,905	24,531	28,436	3,905	102,254	106,159
	Total	993	0	993	4,143	25,601	29,744	4,143	103,324	107,467
	Chemical Group									
17	Chemical products	40,540	8,513	49,053	43,144	10,325	53,469	43,144	14,325	57,469
	Total	40,540	8,513	49,053	43,144	10,325	53,469	43,144	14,325	57,469
	Construction Materials									
5	Asphalt	51	0	51	51	0	51	51	0	51
18	Cement and clinker	3,090	0	3,090	3,090	0	3,090	472,533	237,372	709,905
20	Manufactured building materials	58,997	729	59,726	189,507	7,086	196,593	247,992	7,086	255,078
	Total	62,138	729	62,867	192,648	7,086	199,734	720,576	244,458	965,033
	Agricult. Livestock & Food Group									
21	Cereals and their flours	658	115	773	676	212	888	676	212	888
22	Soybean	0	0	0	0	0	0	0	0	0
23	Fruits and vegetables	14,137	63,989	78,126	14,591	64,759	79,349	14,591	64,759	79,349
24	Wines,drinks and spirits	19,496	917	20,413	20,475	1,302	21,777	20,475	1,302	21,777

ALMERÍA / CARBONERAS

Nº	GOODS	OTHER GENERAL CARGO			TOTAL GENERAL CARGO			GENERAL CARGO IN CONTAINERS		
		LOADED	UNLOADED	TOTAL	LOADED	UNLOADED	TOTAL	LOADED	UNLOADED	TOTAL
27	Tinned food	4,545	8,847	13,392	6,709	8,882	15,592	6,709	8,882	15,592
28	Tobacco,cocoa,coffee and spices	3,647	858	4,505	3,842	1,107	4,949	3,842	1,107	4,949
29	Oils and greases	1,590	2,947	4,537	1,860	3,448	5,307	1,860	31,845	33,705
30	Other foods	23,062	897	23,958	23,774	1,099	24,873	23,774	1,099	24,873
33	Chilled or frozen fish	9,002	3,454	12,456	9,059	3,464	12,524	9,059	3,464	12,524
37	Animal feed and fodder	1,474	76	1,551	1,524	195	1,719	1,524	195	1,719
	Total	77,610	82,101	159,711	82,510	84,467	166,977	82,510	112,865	195,375
Other Cargo										
19	Wood and cork	14,547	167	14,714	14,570	288	14,859	14,570	288	14,859
26	Paper and pulp	384	50,216	50,600	395	56,924	57,318	395	56,924	57,318
31	Machinery, tools and spares	30,294	670	30,965	30,920	1,246	32,167	30,920	1,246	32,167
34	Other goods	25,538	5,546	31,084	41,983	14,504	56,487	41,983	14,504	56,487
	Total	70,763	56,600	127,362	87,869	72,962	160,831	87,869	72,962	160,831
Special Transport Group										
32	Vehicles and their parts	5,261	75	5,335	5,503	295	5,798	5,503	295	5,798
38	Ro-Ro traffic tare weights	169,585	126,328	295,913	169,585	126,328	295,913	169,585	126,328	295,913
39	Containers tare	0	0	0	25,234	25,875	51,109	25,234	25,875	51,109
	Total	174,846	126,402	301,248	200,322	152,498	352,819	200,322	152,498	352,819
	Total	476,665	319,894	796,559	663,123	551,056	1,214,179	3,729,290	1,053,133	4,782,424

B - CLASSIFICATION BY TYPE AND PACKAGING (CONT.)

ALMERÍA

N°	GOODS	OTHER GENERAL CARGO			TOTAL GENERAL CARGO			GENERAL CARGO IN CONTAINERS		
		LOADED	UNLOADED	TOTAL	LOADED	UNLOADED	TOTAL	LOADED	UNLOADED	TOTAL
	Power Products									
1	Crude oil	0	0	0	0	0	0	0	0	0
2	Fuel oil	0	0	0	0	0	0	0	0	0
3	Gas oil	0	0	0	0	0	0	0	0	0
4	Petrol	0	0	0	0	0	0	0	0	0
6	Other petroleum products	371	0	371	371	0	371	371	0	371
7	Energetic petroleum gases	0	0	0	0	0	0	0	0	0
12	Steam coal and petroleum coke	79	0	79	79	0	79	79	0	79
35	Natural gas and other gases	0	0	0	0	0	0	0	0	0
51	Biofuel	321	0	321	537	20	557	537	20	557
	Total	771	0	771	987	20	1,007	987	20	1,007
	Iron, Steel And Metallurgical Goods									
8	Iron ore	0	0	0	0	0	0	0	0	0
10	Other mineral ores	93	0	93	118	0	118	118	0	118
11	Scrap iron	0	0	0	28	0	28	28	0	28
13	Iron products	39,356	45,321	84,677	39,401	45,684	85,085	39,401	45,684	85,085



ALMERÍA

Nº	GOODS	OTHER GENERAL CARGO			TOTAL GENERAL CARGO			GENERAL CARGO IN CONTAINERS		
		LOADED	UNLOADED	TOTAL	LOADED	UNLOADED	TOTAL	LOADED	UNLOADED	TOTAL
36	Other metallurgic products	4,237	4	4,241	4,264	30	4,293	4,264	30	4,293
	Total	43,686	45,325	89,011	43,810	45,714	89,524	43,810	45,714	89,524
Non-Metallic Minerals										
25	Salt	1,014	0	1,014	1,014	192	1,206	20,356	192	20,548
52	Other non-metallic minerals	4,304	224	4,528	6,676	152,191	158,868	1,352,925	160,191	1,513,117
	Total	5,318	224	5,542	7,690	152,384	160,074	1,373,281	160,384	1,533,665
Fertilisers										
14	Phosphates	0	0	0	0	0	0	0	0	0
15	Potash	217	0	217	239	1,070	1,308	239	1,070	1,308
16	Natural and artificial fertilizers	776	0	776	3,905	24,531	28,436	3,905	102,254	106,159
	Total	993	0	993	4,143	25,601	29,744	4,143	103,324	107,467
Chemical Group										
17	Chemical products	40,540	13	40,553	43,144	1,825	44,969	43,144	5,825	48,969
	Total	40,540	13	40,553	43,144	1,825	44,969	43,144	5,825	48,969
Construction Materials										
5	Asphalt	51	0	51	51	0	51	51	0	51
18	Cement and clinker	3,090	0	3,090	3,090	0	3,090	3,090	237,372	240,462
20	Manufactured building materials	58,997	729	59,726	189,507	7,086	196,593	230,691	7,086	237,778
	Total	62,138	729	62,867	192,648	7,086	199,734	233,832	244,458	478,290
Agricult. Livestock & Food Group										
21	Cereals and their flours	658	115	773	676	212	888	676	212	888
22	Soybean	0	0	0	0	0	0	0	0	0
23	Fruits and vegetables	14,137	63,989	78,126	14,591	64,759	79,349	14,591	64,759	79,349
24	Wines,drinks and spirits	19,496	917	20,413	20,475	1,302	21,777	20,475	1,302	21,777
27	Tinned food	4,545	8,847	13,392	6,709	8,882	15,592	6,709	8,882	15,592
28	Tobacco,cocoa,coffee and spices	3,647	858	4,505	3,842	1,107	4,949	3,842	1,107	4,949
29	Oils and greases	1,590	33	1,623	1,860	534	2,393	1,860	534	2,393
30	Other foods	23,062	897	23,958	23,774	1,099	24,873	23,774	1,099	24,873
33	Chilled or frozen fish	9,002	3,454	12,456	9,059	3,464	12,524	9,059	3,464	12,524
37	Animal feed and fodder	1,474	76	1,551	1,524	195	1,719	1,524	195	1,719
	Total	77,610	79,187	156,797	82,510	81,553	164,064	82,510	81,553	164,064
Other Cargo										
19	Wood and cork	11,688	167	11,855	11,712	288	12,000	11,712	288	12,000
26	Paper and pulp	384	50,216	50,600	395	56,924	57,318	395	56,924	57,318
31	Machinery, tools and spares	30,294	670	30,965	30,920	1,246	32,167	30,920	1,246	32,167
34	Other goods	25,360	5,546	30,906	41,805	14,504	56,309	41,805	14,504	56,309
	Total	67,726	56,600	124,326	84,832	72,962	157,795	84,832	72,962	157,795
Special Transport Group										
32	Vehicles and their parts	5,261	75	5,335	5,503	295	5,798	5,503	295	5,798
38	Ro-Ro traffic tare weights	169,585	126,328	295,913	169,585	126,328	295,913	169,585	126,328	295,913
39	Containers tare	0	0	0	25,234	25,875	51,109	25,234	25,875	51,109
	Total	174,846	126,402	301,248	200,322	152,498	352,819	200,322	152,498	352,819
	Total	473,629	308,480	782,109	660,086	539,642	1,199,729	2,066,862	866,737	2,933,599

B - CLASSIFICATION BY TYPE AND PACKAGING (CONT.)

CARBONERAS

Nº	GOODS	OTHER GENERAL CARGO			TOTAL GENERAL CARGO			GENERAL CARGO IN CONTAINERS		
		LOADED	UNLOADED	TOTAL	LOADED	UNLOADED	TOTAL	LOADED	UNLOADED	TOTAL
Power Products										
1	Crude oil	0	0	0	0	0	0	0	0	0
2	Fuel oil	0	0	0	0	0	0	0	0	0
3	Gas oil	0	0	0	0	0	0	0	0	0
4	Petrol	0	0	0	0	0	0	0	0	0
6	Other petroleum products	0	0	0	0	0	0	0	0	0
7	Energetic petroleum gases	0	0	0	0	0	0	0	0	0
12	Steam coal and petroleum coke	0	0	0	0	0	0	318,733	15,000	333,733
35	Natural gas and other gases	0	0	0	0	0	0	0	0	0
51	Biofuel	0	0	0	0	0	0	74,953	0	74,953
	Total	0	0	0	0	0	0	393,685	15,000	408,685
Iron, Steel And Metallurgical Goods										
8	Iron ore	0	0	0	0	0	0	0	0	0
10	Other mineral ores	0	0	0	0	0	0	0	0	0
11	Scrap iron	0	0	0	0	0	0	0	0	0
13	Iron products	0	0	0	0	0	0	0	0	0
36	Other metallurgic products	0	0	0	0	0	0	0	0	0
	Total	0	0	0	0	0	0	0	0	0
Non-Metallic Minerals										
25	Salt	0	0	0	0	0	0	0	0	0
52	Other non-metallic minerals	0	0	0	0	0	0	778,963	131,585	910,548
	Total	0	0	0	0	0	0	778,963	131,585	910,548
Fertilisers										
14	Phosphates	0	0	0	0	0	0	0	0	0
15	Potash	0	0	0	0	0	0	0	0	0
16	Natural and artificial fertilizers	0	0	0	0	0	0	0	0	0
	Total	0	0	0	0	0	0	0	0	0
Chemical Group										
17	Chemical products	0	8,500	8,500	0	8,500	8,500	0	8,500	8,500
	Total	0	8,500	8,500	0	8,500	8,500	0	8,500	8,500
Construction Materials										
5	Asphalt	0	0	0	0	0	0	0	0	0
18	Cement and clinker	0	0	0	0	0	0	469,443	0	469,443
20	Manufactured building materials	0	0	0	0	0	0	17,301	0	17,301
	Total	0	0	0	0	0	0	486,743	0	486,743
Agricult. Livestock & Food Group										
21	Cereals and their flours	0	0	0	0	0	0	0	0	0
22	Soybean	0	0	0	0	0	0	0	0	0
23	Fruits and vegetables	0	0	0	0	0	0	0	0	0
24	Wines,drinks and spirits	0	0	0	0	0	0	0	0	0
27	Tinned food	0	0	0	0	0	0	0	0	0

CARBONERAS

Nº	GOODS	OTHER GENERAL CARGO			TOTAL GENERAL CARGO			GENERAL CARGO IN CONTAINERS		
		LOADED	UNLOADED	TOTAL	LOADED	UNLOADED	TOTAL	LOADED	UNLOADED	TOTAL
28	Tobacco,cocoa,coffee and spices	0	0	0	0	0	0	0	0	0
29	Oils and greases	0	2,914	2,914	0	2,914	2,914	0	31,311	31,311
30	Other foods	0	0	0	0	0	0	0	0	0
33	Chilled or frozen fish	0	0	0	0	0	0	0	0	0
37	Animal feed and fodder	0	0	0	0	0	0	0	0	0
	Total	0	2,914	2,914	0	2,914	2,914	0	31,311	31,311
Other Cargo										
19	Wood and cork	2,858	0	2,858	2,858	0	2,858	2,858	0	2,858
26	Paper and pulp	0	0	0	0	0	0	0	0	0
31	Machinery, tools and spares	0	0	0	0	0	0	0	0	0
34	Other goods	178	0	178	178	0	178	178	0	178
	Total	3,036	0	3,036	3,036	0	3,036	3,036	0	3,036
Special Transport Group										
32	Vehicles and their parts	0	0	0	0	0	0	0	0	0
38	Ro-Ro traffic tare weights	0	0	0	0	0	0	0	0	0
39	Containers tare	0	0	0	0	0	0	0	0	0
	Total	0	0	0	0	0	0	0	0	0
	Total	3,036	11,414	14,450	3,036	11,414	14,450	1,662,428	186,396	1,848,824

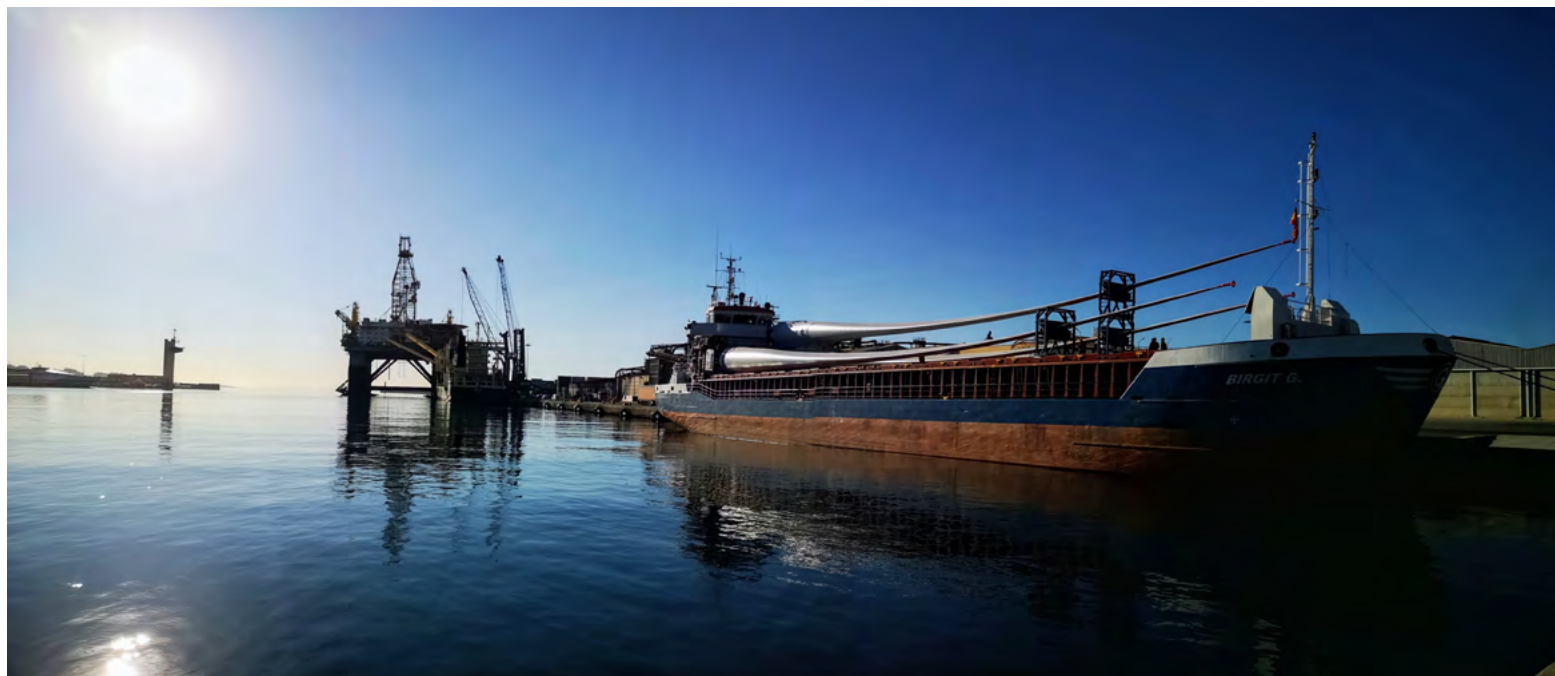

4.3.7.3 CLASSIFICATION OF CARGO IN TRANSIT BY TYPE

ALMERIA

N°	GOODS	DOMESTIC			FOREIGN			TOTAL TRANSIT		
		LOADED	UNLOADED	TOTAL	LOADED	UNLOADED	TOTAL	LOADED	UNLOADED	TOTAL
Power Products										
1	Crude oil	0	0	0	0	0	0	0	0	0
2	Fuel oil	0	0	0	0	0	0	0	0	0
3	Gas oil	0	0	0	0	0	0	0	0	0
4	Petrol	0	0	0	0	0	0	0	0	0
6	Other petroleum products	0	0	0	0	0	0	0	0	
7	Energetic petroleum gases	0	0	0	0	0	0	0	0	0
12	Steam coal and petroleum coke	0	0	0	0	0	0	0	0	0
35	Natural gas and other gases	0	0	0	0	0	0	0	0	0
51	Biofuel	0	0	0	0	0	0	0	0	0
	Total	0	0	0	0	0	0	0	0	0
Iron, Steel And Metallurgical Goods										
8	Iron ore	0	0	0	0	0	0	0	0	0
10	Other mineral ores	0	0	0	0	0	0	0	0	0
11	Scrap iron	0	0	0	0	0	0	0	0	0
13	Iron products	0	0	0	0	0	0	0	0	0
36	Other metallurgic products	0	0	0	0	0	0	0	0	0
	Total	0	0	0	0	0	0	0	0	0
Non-Metallic Minerals										
25	Salt	0	0	0	0	0	0	0	0	0
52	Other non-metallic minerals	0	0	0	0	0	0	0	0	0
	Total	0	0	0	0	0	0	0	0	0
Fertilisers										
14	Phosphates	0	0	0	0	0	0	0	0	0
15	Potash	0	0	0	0	0	0	0	0	0
16	Natural and artificial fertilizers	0	0	0	0	0	0	0	0	0
	Total	0	0	0	0	0	0	0	0	0
Chemical Group										
17	Chemical products	0	0	0	0	0	0	0	0	0
	Total	0	0	0	0	0	0	0	0	0
Construction Materials										
5	Asphalt	0	0	0	0	0	0	0	0	0
18	Cement and clinker	0	0	0	0	0	0	0	0	0
20	Manufactured building materials	0	0	0	0	0	0	0	0	0
	Total	0	0	0	0	0	0	0	0	0
Agricult. Livestock & Food Group										
21	Cereals and their flours	0	0	0	0	0	0	0	0	0
22	Soybean	0	0	0	0	0	0	0	0	0
23	Fruits and vegetables	0	0	0	0	47	47	0	47	47
24	Wines,drinks and spirits	0	0	0	0	80	80	0	80	80
27	Tinned food	0	0	0	0	0	0	0	0	

ALMERIA

Nº	GOODS	DOMESTIC			FOREIGN			TOTAL TRANSIT		
		LOADED	UNLOADED	TOTAL	LOADED	UNLOADED	TOTAL	LOADED	UNLOADED	TOTAL
28	Tobacco,cocoa,coffee and spices	0	0	0	0	0	0	0	0	0
29	Oils and greases	0	0	0	0	0	0	0	0	0
30	Other foods	0	0	0	0	19	19	0	19	19
33	Chilled or frozen fish	0	0	0	0	0	0	0	0	0
37	Animal feed and fodder	0	0	0	0	0	0	0	0	0
	Total	0	0	0	0	146	146	0	146	146
Other Cargo										
19	Wood and cork	0	0	0	0	0	0	0	0	0
26	Paper and pulp	0	0	0	0	0	0	0	0	0
31	Machinery, tools and spares	0	0	0	0	45	45	0	45	45
34	Other goods	0	0	0	13	137	150	13	137	150
	Total	0	0	0	13	182	195	13	182	195
Special Transport Group										
32	Vehicles and their parts	0	0	0	22	77	99	22	77	99
38	Ro-Ro traffic tare weights	0	0	0	0	0	0	0	0	0
39	Containers tare	13	0	13	8	92	100	21	92	113
	Total	13	0	13	30	169	199	43	169	212
	Total	13	0	13	43	497	540	56	497	553

CARBONERAS: NONE



4.3.7.4 A CLASSIFICATION OF GOODS IN TRANSIT BY NATURE AND PACKAGING

ALMERIA

N°	GOODS	LIQUID BULK			DRY BULK			GENERAL CARGO IN CONTAINERS		
		LOADED	UNLOADED	TOTAL	LOADED	UNLOADED	TOTAL	LOADED	UNLOADED	TOTAL
Power Products										
1	Crude oil	0	0	0	0	0	0	0	0	0
2	Fuel oil	0	0	0	0	0	0	0	0	0
3	Gas oil	0	0	0	0	0	0	0	0	0
4	Petrol	0	0	0	0	0	0	0	0	0
6	Other petroleum products	0	0	0	0	0	0	0	0	0
7	Energetic petroleum gases	0	0	0	0	0	0	0	0	0
12	Steam coal and petroleum coke	0	0	0	0	0	0	0	0	0
35	Natural gas and other gases	0	0	0	0	0	0	0	0	0
51	Biofuel	0	0	0	0	0	0	0	0	0
Total		0	0	0	0	0	0	0	0	0
Iron, Steel And Metallurgical Goods										
8	Iron ore	0	0	0	0	0	0	0	0	0
10	Other mineral ores	0	0	0	0	0	0	0	0	0
11	Scrap iron	0	0	0	0	0	0	0	0	0
13	Iron products	0	0	0	0	0	0	0	0	0
36	Other metallurgic products	0	0	0	0	0	0	0	0	0
Total		0	0	0	0	0	0	0	0	0
Non-Metallic Minerals										
25	Salt	0	0	0	0	0	0	0	0	0
52	Other non-metallic minerals	0	0	0	0	0	0	0	0	0
Total		0	0	0	0	0	0	0	0	0
Fertilisers										
14	Phosphates	0	0	0	0	0	0	0	0	0
15	Potash	0	0	0	0	0	0	0	0	0
16	Natural and artificial fertilizers	0	0	0	0	0	0	0	0	0
Total		0	0	0	0	0	0	0	0	0
Chemical Group										
17	Chemical products	0	0	0	0	0	0	0	0	0
Total		0	0	0	0	0	0	0	0	0
Construction Materials										
5	Asphalt	0	0	0	0	0	0	0	0	0
18	Cement and clinker	0	0	0	0	0	0	0	0	0
20	Manufactured building materials	0	0	0	0	0	0	0	0	0
Total		0	0	0	0	0	0	0	0	0
Agricult. Livestock & Food Group										
21	Cereals and their flours	0	0	0	0	0	0	0	0	0
22	Soybean	0	0	0	0	0	0	0	0	0
23	Fruits and vegetables	0	0	0	0	0	0	0	47	47
24	Wines,drinks and spirits	0	0	0	0	0	0	0	80	80
27	Tinned food	0	0	0	0	0	0	0	0	0

28	Tobacco,cocoa,coffee and spices	0	0	0	0	0	0	0	0	0	0
29	Oils and greases	0	0	0	0	0	0	0	0	0	0
30	Other foods	0	0	0	0	0	0	0	0	0	0
33	Chilled or frozen fish	0	0	0	0	0	0	0	0	0	0
37	Animal feed and fodder	0	0	0	0	0	0	0	0	0	0
	Total	0	0	0	0	0	0	0	0	128	128
Other Cargo											
19	Wood and cork	0	0	0	0	0	0	0	0	0	0
26	Paper and pulp	0	0	0	0	0	0	0	0	0	0
31	Machinery, tools and spares	0	0	0	0	0	0	0	0	45	45
34	Other goods	0	0	0	0	0	0	0	13	137	150
	Total	0	0	0	0	0	0	0	13	182	195
Special Transport Group											
32	Vehicles and their parts	0	0	0	0	0	0	0	22	51	73
38	Ro-Ro traffic tare weights	0	0	0	0	0	0	0	0	0	0
39	Containers tare	0	0	0	0	0	0	0	21	92	113
	Total	0	0	0	0	0	0	0	43	143	186
	Total	0	0	0	0	0	0	0	56	452	508

CARBONERAS: NONE



4.3.7.4 B CLASSIFICATION OF GOODS IN TRANSIT BY NATURE AND PACKAGING

ALMERIA

Nº	MERCANCÍAS	OTHER GENERAL CARGO			TOTAL GENERAL CARGO			TOTAL TRANSIT		
		LOADED	UNLOADED	TOTAL	LOADED	UNLOADED	TOTAL	LOADED	UNLOADED	TOTAL
Power Products										
1	Crude oil	0	0	0	0	0	0	0	0	0
2	Fuel oil	0	0	0	0	0	0	0	0	0
3	Gas oil	0	0	0	0	0	0	0	0	0
4	Petrol	0	0	0	0	0	0	0	0	0
6	Other petroleum products	0	0	0	0	0	0	0	0	0
7	Energetic petroleum gases	0	0	0	0	0	0	0	0	0
12	Steam coal and petroleum coke	0	0	0	0	0	0	0	0	0
35	Natural gas and other gases	0	0	0	0	0	0	0	0	0
51	Biofuel	0	0	0	0	0	0	0	0	0
	Total	0	0	0	0	0	0	0	0	0
Iron, Steel And Metallurgical Goods										
8	Iron ore	0	0	0	0	0	0	0	0	0
10	Other mineral ores	0	0	0	0	0	0	0	0	0
11	Scrap iron	0	0	0	0	0	0	0	0	0
13	Iron products	0	0	0	0	0	0	0	0	0
36	Other metallurgic products	0	0	0	0	0	0	0	0	0
	Total	0	0	0	0	0	0	0	0	0
Non-Metallic Minerals										
25	Salt	0	0	0	0	0	0	0	0	0
52	Other non-metallic minerals	0	0	0	0	0	0	0	0	0
	Total	0	0	0	0	0	0	0	0	0
Fertilisers										
14	Phosphates	0	0	0	0	0	0	0	0	0
15	Potash	0	0	0	0	0	0	0	0	0
16	Natural and artificial fertilizers	0	0	0	0	0	0	0	0	0
	Total	0	0	0	0	0	0	0	0	0
Chemical Group										
17	Chemical products	0	0	0	0	0	0	0	0	0
	Total	0	0	0	0	0	0	0	0	0
Construction Materials										
5	Asphalt	0	0	0	0	0	0	0	0	0
18	Cement and clinker	0	0	0	0	0	0	0	0	0
20	Manufactured building materials	0	0	0	0	0	0	0	0	0
	Total	0	0	0	0	0	0	0	0	0
Agricult. Livestock & Food Group										
21	Cereals and their flours	0	0	0	0	0	0	0	0	0
22	Soybean	0	0	0	0	0	0	0	0	0
23	Fruits and vegetables	0	0	0	0	47	47	0	47	47
24	Wines,drinks and spirits	0	0	0	0	80	80	0	80	80

ALMERIA

Nº	MERCANCÍAS	OTHER GENERAL CARGO			TOTAL GENERAL CARGO			TOTAL TRANSIT		
		LOADED	UNLOADED	TOTAL	LOADED	UNLOADED	TOTAL	LOADED	UNLOADED	TOTAL
27	Tinned food	0	0	0	0	0	0	0	0	0
28	Tobacco,cocoa,coffee and spices	0	0	0	0	0	0	0	0	0
29	Oils and greases	0	0	0	0	0	0	0	0	0
30	Other foods	0	19	19	0	19	19	0	19	19
33	Chilled or frozen fish	0	0	0	0	0	0	0	0	0
37	Animal feed and fodder	0	0	0	0	0	0	0	0	0
	Total	0	19	19	0	146	146	0	146	146
Other Cargo										
19	Wood and cork	0	0	0	0	0	0	0	0	0
26	Paper and pulp	0	0	0	0	0	0	0	0	0
31	Machinery, tools and spares	0	0	0	0	45	45	0	45	45
34	Other goods	0	0	0	13	137	150	13	137	150
	Total	0	0	0	13	182	195	13	182	195
Special Transport Group										
32	Vehicles and their parts	0	26	26	22	77	99	22	77	99
38	Ro-Ro traffic tare weights	0	0	0	0	0	0	0	0	0
39	Containers tare	0	0	0	21	92	113	21	92	113
	Total	0	26	26	43	169	212	43	169	212
	Total	0	45	45	56	497	553	56	497	553

CARBONERAS: NONE

4.4 DOMESTIC TRAFFIC, TONS

ALMERIA / CARBONERAS: NONE

4.5 SUPPLIES

ALMERÍA / CARBONERAS

FOOD SUPPLY (TONS)	TONS		
	ALMERIA	CARBONERAS	TOTAL
Liquid Fuels	22,911	956	23,866
Water	16,440	0	16,440
Ice	339	0	339
Provisions	0	0	0
Various	102	0	102
Total	39,792	956	40,747

4.6 FISH CAPTURED

ALMERÍA / CARBONERAS

PROVISIONING	ALMERIA		CARBONERAS		TOTAL	
	WEIGHT (KG)	VALUE ON 1ST SALE	WEIGHT (KG)	VALUE ON 1ST SALE	WEIGHT (KG)	VALUE ON 1ST SALE
Molluscs	161,627.15	958,129.21			161,627.15	958,129.21
Crustaceans	213,594.03	3,654,019.15			213,594.03	3,654,019.15
Fish	3,539,705.24	5,228,787.74			3,539,705.24	5,228,787.74
Total fish captured	3,914,926.42	9,840,936.10			3,914,926.42	9,840,936.10

4.7 CONTAINER TRAFFIC

4.7.1 20 foot containers

ALMERÍA

		DOMESTIC		FOREIGN		TOTAL	
		NUMBER	TONS	NUMBER	TONS	NUMBER	TONS
Loaded	With Cargo	36	435	7,771	166,604	7,807	167,040
	Empty	889	1,956	1	2	890	1,958
	Total	925	2,392	7,772	166,606	8,697	168,998
Unloaded	With Cargo	18	226	7,666	201,513	7,684	201,739
	Empty	750	1,655	415	921	1,165	2,576
	Total	768	1,881	8,081	202,434	8,849	204,314
Total		1,693	4,273	15,853	369,040	17,546	373,313

CARBONERAS: NONE

4.72 Containers longer than 20 foot

ALMERÍA

		DOMESTIC		FOREIGN		TOTAL	
		NUMBER	TONS	NUMBER	TONS	NUMBER	TONS
Loaded	With Cargo	67	1,127	791	13,635	858	14,763
	Empty	672	2,684	3	12	675	2,696
	Total	739	3,812	794	13,647	1,533	17,459
Unloaded	With Cargo	55	1,231	878	22,941	933	24,172
	Empty	65	215	606	2,461	671	2,676
	Total	120	1,446	1,484	25,402	1,604	26,848
Total		859	5,258	2,278	39,049	3,137	44,307

CARBONERAS: NONE

4.73 Containers of 20 foot or longer

ALMERÍA

		DOMESTIC		FOREIGN		TOTAL	
		NUMBER	TONS	NUMBER	TONS	NUMBER	TONS
Loaded	With Cargo	103	1,563	8,562	180,240	8,665	181,803
	Empty	1,561	4,641	4	14	1,565	4,655
	Total	1,664	6,204	8,566	180,254	10,230	186,457
Unloaded	With Cargo	73	1,457	8,544	224,453	8,617	225,910
	Empty	815	1,870	1,021	3,382	1,836	5,252
	Total	888	3,327	9,565	227,835	10,453	231,162
Total		2,552	9,531	18,131	408,089	20,683	417,620

CARBONERAS: NONE

4.7.4 Containers of 20 foot or longer in transit

ALMERÍA

		DOMESTIC		FOREIGN		TOTAL	
		NUMBER	TONS	NUMBER	TONS	NUMBER	TONS
Loaded	With Cargo	0	0	2	43	2	43
	Empty	6	13	0	0	6	13
	Total	6	13	2	43	8	56
Unloaded	With Cargo	0	0	28	452	28	452
	Empty	0	0	0	0	0	0
	Total	0	0	28	452	28	452
Total		6	13	30	495	36	508

CARBONERAS: NONE

4.7.5 Total containers equivalent to 20 foot (Teus)

ALMERÍA

		DOMESTIC		FOREIGN		TOTAL	
		NUMBER	TONS	NUMBER	TONS	NUMBER	TONS
Loaded	With Cargo	178	1,563	9,363	180,240	9,541	181,803
	Empty	2,265	4,641	7	14	2,272	4,655
	Total	2,443	6,204	9,370	180,254	11,813	186,457
Unloaded	With Cargo	135	1,457	9,451	224,453	9,585	225,910
	Empty	889	1,870	1,636	3,382	2,525	5,252
	Total	1,024	3,327	11,086	227,835	12,110	231,162
Total		3,467	9,531	20,456	408,089	23,923	417,620

CARBONERAS: NONE

4.7.6 Containers equivalent to 20 foot (Teus) in transit

ALMERÍA

		DOMESTIC		FOREIGN		TOTAL	
		NUMBER	TONS	NUMBER	TONS	NUMBER	TONS
Loaded	With Cargo	0	0	4	43	4	43
	Empty	6	13	0	0	6	13
	Total	6	13	4	43	10	56
Unloaded	With Cargo	0	0	45	452	45	452
	Empty	0	0	0	0	0	0
	Total	0	0	45	452	45	452
Total		6	13	49	495	55	508

CARBONERAS: NONE

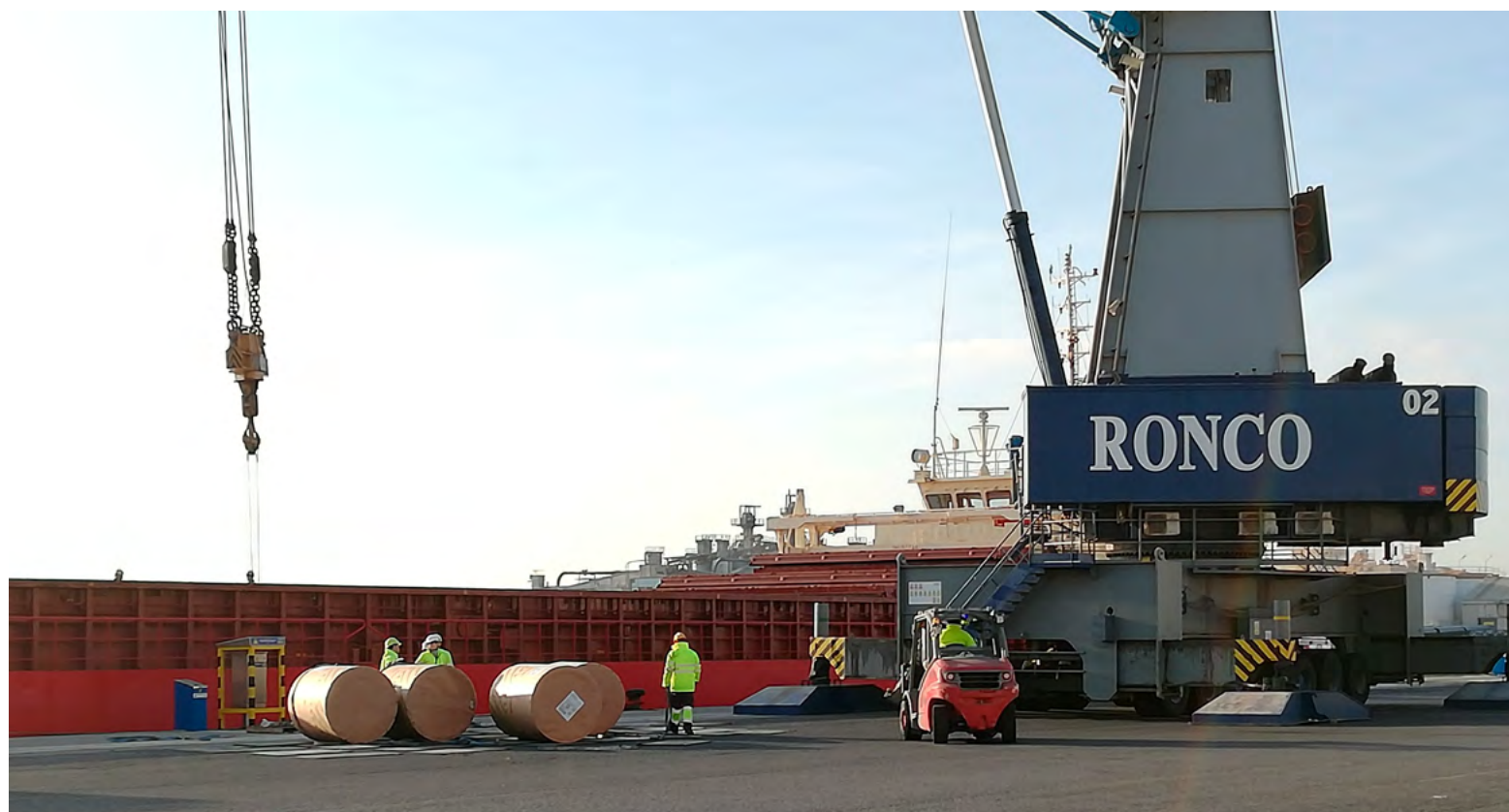

4.7.7 Containerized cargo classified by type, tons

ALMERÍA

NO.	CARGO	DOMESTIC			FOREIGN			TOTAL		
		LOADED	UNLOADED	TOTAL	LOADED	UNLOADED	TOTAL	LOADED	UNLOADED	TOTAL
Power Products										
1	Crude oil	0	0	0	0	0	0	0	0	0
2	Fuel oil	0	0	0	0	0	0	0	0	0
3	Gas oil	0	0	0	0	0	0	0	0	0
4	Petrol	0	0	0	0	0	0	0	0	0
6	Other petroleum products	0	0	0	0	0	0	0	0	0
7	Energetic petroleum gases	0	0	0	0	0	0	0	0	0
12	Steam coal and petroleum coke	0	0	0	0	0	0	0	0	0
35	Natural gas and other gases	0	0	0	0	0	0	0	0	0
51	Biofuel	0	0	0	215	20	236	215	20	236
	Total	0	0	0	215	20	236	215	20	236
Iron, Steel And Metallurgical Goods										
8	Iron ore	0	0	0	0	0	0	0	0	0
10	Other mineral ores	0	0	0	24	0	24	24	0	24
11	Scrap iron	0	0	0	28	0	28	28	0	28
13	Iron products	24	18	42	20	345	365	44	363	408
36	Other metallurgic products	0	26	26	27	0	27	27	26	52
	Total	24	44	68	99	345	445	123	389	512
Non-Metallic Minerals										
25	Salt	0	0	0	0	192	192	0	192	192
52	Other non-metallic minerals	0	0	0	2,372	151,967	154,340	2,372	151,967	154,340
	Total	0	0	0	2,372	152,160	154,532	2,372	152,160	154,532
Fertilisers										
14	Phosphates	0	0	0	0	0	0	0	0	0
15	Potash	0	0	0	22	1,070	1,092	22	1,070	1,092
16	Natural and artificial fertilizers	0	0	0	3,128	24,531	27,659	3,128	24,531	27,659
	Total	0	0	0	3,150	25,601	28,751	3,150	25,601	28,751
Chemical Group										
17	Chemical products	30	5	35	2,574	1,807	4,381	2,604	1,812	4,416
	Total	30	5	35	2,574	1,807	4,381	2,604	1,812	4,416
Construction Materials										
5	Asphalt	0	0	0	0	0	0	0	0	0
18	Cement and clinker	0	0	0	0	0	0	0	0	0
20	Manufactured building materials	31	1	32	130,479	6,357	136,835	130,510	6,357	136,867
	Total	31	1	32	130,479	6,357	136,835	130,510	6,357	136,867
Agricult. Livestock & Food Group										
21	Cereals and their flours	3	97	99	16	0	16	18	97	115
22	Soybean	0	0	0	0	0	0	0	0	0
23	Fruits and vegetables	47	138	185	407	631	1,038	454	769	1,223
24	Wines,drinks and spirits	214	230	443	765	155	921	979	385	1,364
27	Tinned food	18	35	53	2,146	0	2,146	2,164	35	2,199
28	Tobacco,cocoa,coffee and spices	16	115	131	180	134	314	196	249	444

29	Oils and greases	0	0	0	269	501	770	269	501	770
30	Other foods	113	168	281	600	34	633	712	202	915
33	Chilled or frozen fish	0	0	0	57	10	68	57	10	68
37	Animal feed and fodder	1	0	1	49	119	167	50	119	168
Total		411	782	1,193	4,488	1,584	6,073	4,900	2,366	7,266
Other Cargo										
19	Wood and cork	23	0	23	0	121	121	24	121	145
26	Paper and pulp	0	0	0	11	6,708	6,718	11	6,708	6,718
31	Machinery, tools and spares	206	77	283	420	499	919	626	576	1,202
34	Other goods	342	232	574	16,103	8,726	24,829	16,445	8,958	25,403
Total		572	309	881	16,534	16,054	32,588	17,106	16,362	33,468
Special Transport Group										
32	Vehicles and their parts	171	54	225	71	166	237	242	220	462
38	Ro-Ro traffic tare weights	0	0	0	0	0	0	0	0	0
39	Containers tare	4,964	2,133	7,097	20,270	23,742	44,012	25,234	25,875	51,109
Total		5,135	2,187	7,323	20,341	23,908	44,249	25,476	26,095	51,571
Total		6,204	3,327	9,531	180,254	227,835	408,089	186,457	231,162	417,620

CARBONERAS: NONE

4.8 GENERAL SUMMARY OF MARITIME TRAFFIC

4.8.1 General chart No 1

ALMERÍA / CARBONERAS

CARGO		ALMERIA (TONS)		CARBONERAS (TONS)		TOTAL (TONS)	
		PARTIAL	TOTALS	PARTIAL	TOTALS	PARTIAL	TOTALS
Liquid bulk	Petroleum Products	0		0		0	
	Natural Gas	0		0		0	
	Other Liquids	4,000		103,350		107,351	
	Total		4,000		103,350		107,351
Dry bulk		1,729,870		1,731,024		3,460,894	
	Total		1,729,870		1,731,024		3,460,894
General cargo		1,199,729		14,450		1,214,179	
	Total		1,199,729		14,450		1,214,179
Local traffic		0		0		0	
	Total		0		0		0
	Productos petrolíferos	22,911		956		23,866	
Supplies	Resto	16,881		0		16,881	
	Total		39,792		956		40,747
Fresh fish		3,915		0		3,915	
	Total		3,915		0		3,915
Total		2,977,306	2,977,306	1,849,780	1,849,780	4,827,086	4,827,086

4.8.2 General chart No 2 (local traffic, supplies and fresh fish, included)

ALMERÍA / CARBONERAS

CARGO	ALMERIA (TONS)	CARBONERAS (TONS)	TOTAL (TONS)
Mercancías embarcadas	2,106,654	1,663,384	3,770,038
Mercancías desembarcadas	870,652	186,396	1,057,048
Mercancías transbordadas	0	0	0
Total	2,977,306	1,849,780	4,827,086

4.8.3 General chart No 3

ALMERÍA / CARBONERAS

ITEMS			ALMERIA	CARBONERAS	TOTAL
			TONS		
Foreign trade	Imports	Liquid bulk	4,000	28,397	32,398
		Dry bulk	85,723	110,770	196,493
		General cargo	379,914	8,500	388,414
		Total	469,637	147,667	617,305
	Exports	Liquid bulk	0	70,900	70,900
		Dry bulk	1,403,476	1,210,306	2,613,782
		General cargo	428,428	2,858	431,286
		Total	1,831,904	1,284,064	3,115,968
	Total		2,301,541	1,431,731	3,733,273
	Domestic trade		284,597	417,093	701,689
		Total	284,597	417,093	701,689
Goods in Transit			440	0	440
		Total	440	0	440
Goods Transhipped			0	0	0
		Total	0	0	0
Equipment tares			347,022	0	347,022
		Total	347,022	0	347,022
Fresh Fish, Food Supplies & Local Traffic			43,706	956	44,662
		Total	43,706	956	44,662
Total			2,977,306	1,849,780	4,827,086

4.9 HINTERLAND TRAFFIC

ALMERÍA / CARBONERAS

TRANSPORT SYSTEM USED FOR HINTERLAND CONNECTIONS FROM OR TO PORT AREA	ALMERÍA (TONS)			CARBONERAS (TONS)			TOTAL (TONS)		
	LOADED ON VESSEL	UNLOADED FROM VESSEL	TOTAL	LOADED ON VESSEL	UNLOADED FROM VESSEL	TOTAL	LOADED ON VESSEL	UNLOADED FROM VESSEL	TOTAL
Railway	0	0	0	0	0	0	0	0	0
Road	2,066,806	866,241	2,933,046	888,742	176,366	1,065,108	2,955,548	1,042,607	3,998,155
Pipe	0	0	0	0	0	0	0	0	0
Other methods	0	0	0	773,686	10,030	783,716	773,686	10,030	783,716
Without land transport	56	497	553	0	0	0	56	497	553
Total hinterland traffic	2,066,862	866,737	2,933,599	1,662,428	186,396	1,848,824	3,729,290	1,053,133	4,782,424
Fresh Fish, Food Supplies & Do Traffic	39,792	3,915	43,706	956	0	956	40,747	3,915	44,662
Total	2,106,654	870,652	2,977,306	1,663,384	186,396	1,849,780	3,770,038	1,057,048	4,827,086



An aerial photograph of a port terminal. A large blue and white gantry crane is positioned over a ship's hold, lifting a red shipping container. The ship's deck is filled with stacks of red, yellow, and blue containers. On the pier, more stacks of containers are visible, along with a few workers in high-visibility vests. The background shows more stacks of containers and the edge of the port area.

Port is
Development
is your Port

5.1 QUAYS USE (TONS.)

ALMERÍA / CARBONERAS

QUAY / ALIGNMENT		LOADING	UNLOADING	IN TRANSIT	TOTAL
A-0212-RIBERA 1-RAMP 2-ALMERIA QUAY	General cargo	1,409	1,064		2,473
A-0213-RIBERA 1-RAMP 3-ALMERIA QUAY	General cargo	9,211	4,800		14,011
A-0214-RIBERA 1-RAMP 4-ALMERIA QUAY	General cargo	168,639	78,568		247,207
A-0215-RIBERA 1-RAMP 5 -ALMERIA QUAY	General cargo	247,822	130,593		378,415
A-0311-RIBERA 2-RAMP 6-ALMERIA QUAY	General cargo	8,802	3,645		12,448
A-0312-RIBERA 2 - ALMERIA	Dry bulk		1,008		1,008
A-0412-RIBERA-PONIENTE-ALMERIA QUAY	General cargo	35,017	87,177		122,194
	Dry bulk	19,342	19,964		39,306
A-0611- PONIENTE QUAY	General cargo	3,894	8,402		12,296
	Dry bulk		294,393		294,393
	Liquid bulk		4,000		4,000
A-0612- PONIENTE CONTAINERS QUAY	General cargo	174,076	224,897	553	399,526
A-0720- FROM PECHINA-ALMERIA QUAY	General cargo	11,160	0		11,160
	Dry bulk	1,387,434	7,730		1,395,164
C-2010-RIBERA I CARBONERAS QUAY	General cargo	3,036	11,414		14,450
	Dry bulk	786,264	136,555		922,819
	Liquid bulk	74,953	28,397		103,350
C-6035-RIBERA II CARBONERAS QUAY	Dry bulk	318,733			318,733
C-7041-NORT HOLCIM QUAY-CEMENT	Dry bulk	125,289			125,289
C-7141-EAST HOLCIM QUAY-CEMENT, ASH	Dry bulk	63,396	2,563		65,959
C-7142-EAST HOLCIM QUAY-REST OF CARGO	Dry bulk	290,758	7,467		298,225
Total		3,729,234	1,052,637	553	4,782,424

ALMERÍA

QUAY / ALIGNMENT		LOADING	UNLOADING	IN TRANSIT	TOTAL
A-0212-RIBERA 1-RAMP 2-ALMERIA QUAY	General cargo	1,409	1,064		2,473
A-0213-RIBERA 1-RAMP 3-ALMERIA QUAY	General cargo	9,211	4,800		14,011
A-0214-RIBERA 1-RAMP 4-ALMERIA QUAY	General cargo	168,639	78,568		247,207
A-0215-RIBERA 1-RAMP 5 -ALMERIA QUAY	General cargo	247,822	130,593		378,415
A-0311-RIBERA 2-RAMP 6-ALMERIA QUAY	General cargo	8,802	3,645		12,448
A-0312-RIBERA-ALMERIA	Dry bulk		1,008		1,008
A-0412-RIBERA-PONIENTE-ALMERIA QUAY	General cargo	35,017	87,177		122,194
	Dry bulk	19,342	19,964		39,306
A-0611- PONIENTE QUAY	General cargo	3,894	8,402		12,296
	Dry bulk		294,393		294,393
	Liquid bulk		4,000		4,000
A-0612-PONIENTE QUAY - CONTAINERS	General cargo	174,076	224,897	553	399,526
A-0720-FROM PECHINA-ALMERIA QUAY	General cargo	11,160	0		11,160
	Dry bulk	1,387,434	7,730		1,395,164
Total		2,066,806	866,241	553	2,933,599



CARBONERAS

QUAY / ALIGNMENT		LOADING	UNLOADING	TOTAL
C-2010-RIBERA I CARBONERAS QUAY	General cargo	3,036	11,414	14,450
	Dry bulk	786,264	136,555	922,819
	Liquid bulk	74,953	28,397	103,350
C-6035-RIBERA II CARBONERAS QUAY	Dry bulk	318,733		318,733
C-7041-NORT HOLCIM QUAY-CEMENT	Dry bulk	125,289		125,289
C-7141-EAST HOLCIM QUAY-CEMENT, ASH	Dry bulk	63,396	2,563	65,959
C-7142-EAST HOLC QUAY-REST OF CARGO.	Dry bulk	290,758	7,467	298,225
Total		1,662,428	186,396	1,848,824

5.2 BASINS

ALMERÍA

	ALMERÍA	CARBONERAS	TOTAL
Number of anchored ships	138	73	211
G.T. of anchored ships	1,328,638	806,989	2,135,627
G.T. x day of anchorage	1,875,871	1,045,460	2,921,331

5.3 POINTED MOORINGS

ALMERÍA / CARBONERAS: NONE

5.4 BERTHS

ALMERÍA / CARBONERAS

	ALMERÍA	CARBONERAS	TOTAL
Number of docked ships	1,088	210	1,298
Linear metres of berths	144,880	23,395	168,274
M.I. day of landing	237,958	42,270	280,228

5.5 AREA UTILIZATION

ALMERÍA

	YARD, UNCOVERED (M2*DAY)	YARD, COVERED, OPEN (M2*DAY)	YARD, COVERED, CLOSED (M2*DAY)	TOTAL (M2*DAY)
Storage area	789,305	0	1,417	790,722
Transit area	0	0	0	0
Total	789,305	0	1,417	790,722
Almería				
Storage area	704,119		1,417	705,536
Transit area	0			0
Total	704,119	0	1,417	705,536
Carboneras				
Storage area	85,186			85,186
Transit area				
Total	85,186	0	0	85,186

5.6 MECHANICAL SHORE EQUIPMENT

5.6.1 Cranes

ALMERÍA

THIRD-PARTY CRANES	WITH HOOK		WITH GRAB		TOTALS	
	HOURS	TONS	HOURS	TONS	HOURS	TONS
Port Authority						
Up to 6 mt					0	0
Between 7 and 12 mt					0	0
Between 13 and 16 mt					0	0
Over 16 mt	1,881	532,375	321	85,760	2,202	618,135
Total Port Authority	1,881	532,375	321	85,760	2,202	618,135
Private Cranes						
Up to 6 TN					0	0
Between 7 and 12 TN					0	0
Between 13 and 16 TN					0	0
Greater 16 TN	80	7,750	0	0	80	7,750
Total private cranes	80	7,750	0	0	80	7,750
Total	1,961	540,125	321	85,760	2,282	625,885

CARBONERAS: NONE

5.6.2 Special instalations

ALMERÍA/CARBONERAS

INSTALACIÓN	ALMERÍA		CARBONERAS		TOTAL	
	HOURS	TONS	HOURS	TONS	HOURS	TONS
CEMENTO-CEM	-	237,372			-	237,372
HOLCIM			1,371	489,472	1,371	489,472
ENDESA			433	318,733	433	318,733
Total	-	237,372	1,804	808,205	1,804	1,045,576

5.7 FORK-LIFT TRUCKS

ALMERÍA / CARBONERAS: NONE

5.8 CONVEYOR BELTS

ALMERÍA / CARBONERAS: NONE

5.9 LOADER SHOVELS

ALMERÍA / CARBONERAS: NONE

5.10 RAILWAY SHUNTING

ALMERÍA / CARBONERAS: NONE

5.11 WAGONS

ALMERÍA / CARBONERAS: NONE

5.12 TRUCKS

ALMERÍA

Number of trucks buried in the port of Almeria

27,149

CARBONERAS: NONE



5.13 SCALES

ALMERÍA / CARBONERAS: NONE

5.14 FLOATING CRANES

ALMERÍA / CARBONERAS: NONE

5.15 TUGS

ALMERÍA / CARBONERAS

	ALMERIA		CARBONERAS	
	NUMBER	HOURS	NUMBER	HOURS
Tugs	298	285	310	502

5.16 SLIPWAYS

ALMERÍA / CARBONERAS: NONE



6

Constructions Projects



Port is
Future
is your **Port**

6.1 WORKS IN PROGRESS OR COMPLETED THROUGHOUT THE YEAR 2020

NUMBER	INVESTMENTS IN IMPLEMENTATION OR COMPLETED IN 2020	TOTAL APPROVED BUDGET	CERTIFIED IN 2020	CERTIFIED AT SOURCE	SITUATION DEC 2019
1/39	MAIN INVESTMENTS				
	Port of Almería				
	Rehabilitation of mineral loading dock ("English Cable" structure)	2.762.000	1.094.068	1.094.068	In progress
	Zoning of heavy vehicle parking area	308.709	308.709	308.709	Complete
	Zoning and upgrade of landing area and fishing craft anchorage	802.838	802.838	802.838	Complete
	Zoning of Pechina Quay esplanade	235.546	235.546	235.546	Complete
	Relocation and efficient energy use upgrade of three Pechina Quay lighting towers	147.594	147.594	147.594	Complete
	Port of Carboneras				
	Minimisation of environmental impact Dust-control barriers at Port of Carboneras	577.940	521.568	577.940	Complete
	OTHER INVESTMENTS				
	Other minor works	287.891	287.891	287.891	Complete
83	Other security systems investments	41.763	41.763	41.763	Complete
	Other pro-environmental investments	18.970	18.970	18.970	Complete
	Contribution to 1.5% Cultural	25.839	25.839	25.839	Complete
83	Technical support	98.009	98.009	98.009	Complete
	Marine aids to navigation	4.170	4.170	4.170	Complete
	Efficient energy use	105.802	105.802	105.802	Complete
82	IT programs and applications	120.500	120.500	120.500	Complete
83	IT equipment	37.550	37.550	37.550	Complete
	Acquisitions and utilities	83.015	83.015	83.015	Complete
	Settlements and revisions	74.568	74.568	74.568	Complete
	Accessibility actions	4.379	4.379	4.379	Complete
	Financial fixed assets	48.000	48.000	48.000	Complete
	PORTH AUTHORITY OF ALMERIA, TOTAL (Euros)	5.749.167	4.024.863	4.081.235	

6.2 BRIEF DESCRIPTION OF MAIN WORKS

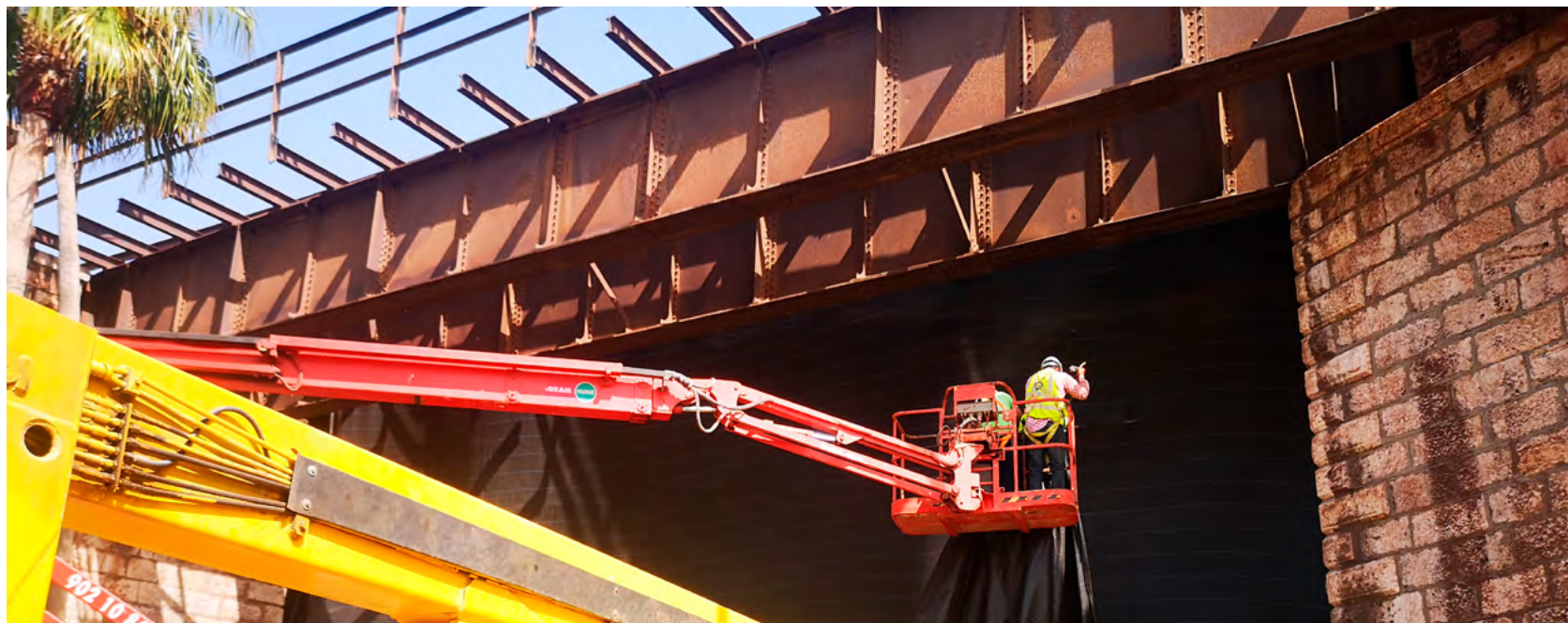

PORT OF ALMERIA

ZONING, REPAIRS AND UPGRADING THE SAFETY OF THE LANDING AREA AND ANCHORAGE FOR SMALL FISHING BOATS IN THE PORT OF ALMERÍA

The Almería Port Authority, as part of a programme of zoning actions for the assimilation of the fishing port, is carrying out repairs to the anchorage for small local craft and mooring area for other vessels that come to sell at the Almería harbour market.

This involves the reconstruction of the current irregular waterfront with a 240 metre long enclosing breakwater, and two floating pontoon docks with capacity for 40 moorings of 3.00 x 5.00 metres.

A subsidy has been applied for under the Andalusia Regional Govern-

ment Ministry of Agriculture, Fisheries and Rural Development Decree, of 29 October 2018, for the concession of the grants envisaged.

REHABILITATION OF MINERAL LOADING DOCK (“English Cable” structure)

As the owner of this cultural asset, the Almería Port Authority is responsible for its maintenance and conservation, among other things. The Port Authority has decided to initiate procedures for the restoration of this access system. The quay section has already been structurally restored, and urgent action is therefore required to conserve and enhance the land area for future actions within the City-Port framework.



ZONING AND RECONDITIONING OF PECHINA QUAY ESPLANADE

As part of the works included in the Port of Almería Poniente Development project, Phase 2, "the Pool" at the Pechina Quay has been gradually filled, with the consequent generation of new surface area. To date, the area of the esplanade generated is about 15,000 m².

The esplanade must now be reconditioned by levelling and the execution of a resurfacing package suitable for the new use.

ZONING OF HEAVY TRAFFIC PARKING AREA

The Port of Almería intends to have an enclosed, monitored space dedicated to the concentration of heavy vehicles (semi-trailers and full trailers) that currently operate in the port. This will involve the reconditioning of the Pechina Quay esplanade with a resurfacing package suitable for the use, and the creation of an enclosure and access points.

RELOCATION AND ENERGY EFFICIENCY UPGRADING OF ENERGY EFFICIENCY OF THE THREE PECHINA QUAY LIGHTING TOWERS

In order to improve lighting and security in the circulation area of the dry bulk handling machinery (belts, shovels and lorries) on the Pechina Quay esplanade, the lighting towers have been replaced by sodium vapour projectors with LED technology.

PORT OF CARBONERAS

MINIMISATION OF ENVIRONMENTAL IMPACT. DUST- CONTROL BARRIERS, PORT OF CARBONERAS

At the Port of Carboneras, dry bulk handling is carried out in the open air on the Ribera I Quay. The volume of dry bulk gathered and loaded is increasing considerably and is predicted to continue to do so.

Dust-control barriers will need to be installed to minimise the impact of these activities on susceptible areas. The 250 linear metres of barrier, 10 metres high, will include a water feed to a system of nebulisers situated two metres above the dust-control mesh.





An aerial photograph of a lighthouse situated on a rocky, sparsely vegetated island. The lighthouse is a white, cylindrical tower with a green lantern room, surrounded by a white building with a green roof. A small, white, rectangular structure is visible to the right of the lighthouse. The island is surrounded by dark, rocky water. A large, semi-transparent blue circle is overlaid in the top right corner of the image.

Port is
Culture
is your Port

7
Regular
shipping
lines

7.1 REGULAR SHIPPING LINES

7.1.2.1 ALMERÍA

NÁMER	BROKER	ROUTE	FREQUENCY	
			WINTER	SUMMER
Balearia	Balearia Eurolineas Maritimas SA	Almería-Nador	2 sailing weekly	2 sailing weekly
Balearia	Balearia Eurolineas Maritimas SA	Almería-Melilla	2 sailing weekly	2 sailing weekly
Trasmediterránea	Servicios Portuarios del Sureste, S.L.	Almería-Melilla	1-2 sailing weekly (4)	2 sailing weekly
Trasmediterránea	Servicios Portuarios del Sureste, S.L.	Almería-Nador	2 sailing weekly (3)	2 sailing weekly
Trasmediterránea	Servicios Portuarios del Sureste, S.L.	Almería-Ghazaouet	1 sailing weekly (1)	Without service
Trasmediterránea	Servicios Portuarios del Sureste, S.L.	Almería-Orán	1 sailing weekly (2)	1 sailing weekly
Maersk	J. Ronco & Cía SL	Algeciras-Almería-Algeciras	1 sailing weekly	1 scale weekly
MSC	J. Ronco & Cía SL	Valencia-Almería-Valencia	1 scale weekly	1 scale weekly
Cemex España	S.A. Lopez Guillén	Alcanar (Tarragona)-Almería	1 scale weekly (2)	1 scale weekly (2)

(1) One weekly departure from 01/01/20 to 10/03/20 and 3 special services in the month of December with returnees, the rest of the year without service

(2) 2 weekly departures from 01/01/20 to 10/03/20 and the rest of the year 1 weekly departure

(3) 6 weekly departures from 01/01/20 to 10/03/20

(4) 7 weekly departure from 01/01/20 to 10/03/20 and 2 weekly departure from 09/10/20 to 11/12/20 and the rest of the winter 1 weekly departure





Autoridad Portuaria de Almería

Muelle de Levante, s/n - ALMERÍA 04071 (ESPAÑA)
Centralita + 34 950 236033 - Fax + 34 950 232949
almeria@apalmeria.com - www.apalmeria.com

